Today's Weather
Mostly sunny; high 75-80.

The Cumberland News

Blaze Destroys Barton Building
(See Back Page)

VOL. 24—NO. 238 | Entered as second class mail matter at Cumberland, Maryland, under the act of March 3, 1879 | CUMBERLAND, MARYLAND, SATURDAY, AUGUST 25, 1962 | United Press International Associated Press AP Photofax | 16 PAGES—SEVEN CENTS

Tempers Cool Off In Berlin

Three Die In Blazing Rest Home

Flaming Tank Truck Smashes Into Building

ELECTRA, Tex. (AP)—A flaming tank truck carrying heating gas rammed driverless through the front door of a rest home Friday. Three persons died and 15 or more others were burned.

More than 38 bedridden or mental patients were in the modern, one-story home.

Fire raged out of control more than two hours and the roof collapsed.

Fire fighters from neighboring towns came to the aid of this town of 5,000 about 28 miles northwest of Wichita Falls in northern Texas.

The dead were identified as Mary Lee Sorrells, 87, of Electra; Maud Barker, 83, of Dallas, and Myrtle Hunt, age unknown, of Electra.

Damage Estimated At $100,000

Rest home manager W. T. Blevins estimated damage to the building in excess of $100,000.

Wichita County Sheriff Ham Vance said the truck caught fire as it rolled along Texas 25 about two miles northwest of Electra.

He said his information was that the driver, Dan Craighead, jumped and suffered critical injuries. Craighead, in his early 20s, is from Electra and worked for the Kelley-Matchett Butane Co. of Vernon, Tex.

Mrs. Hugh Lee, editor of the Electra Star-News, said from the hospital: "Doctors and nurses were cleaning them up.

"Most of the patients were elderly and some might have been in a state of shock.

Relatives At Hospital

"The way they brought them in was orderly. Relatives looked in the halls for their loved ones. They were crying and upset."

The hospital has about 50 beds.

Ed Bingham, general manager of the Electra Star-News, said, "The truck ran right into the front door.

"It looked like it tried to go right into the building."

The one-story, ranch-style Hillcrest Haven Rest Home is about 60 feet off the highway. Thick gray smoke boiled from all windows of the building.

"The main trouble was the firemen couldn't get to the blaze," said Bingham.

"The truck was still burning. The major fire was around the truck."

Some fire fighters were overcome by smoke.

Truck Sets Rest Home Ablaze

Firemen are shown battling a blaze at a rest home in Electra, Tex., yesterday after a driverless, flaming tank truck carrying heating gas rammed through the front door. The truck driver, who jumped from the vehicle when it caught fire, was reported in serious condition. Three patients at the rest home died in the fire while 15 or more other patients suffered burns. (AP Photofax)

Washington And Moscow Swap Notes

U.S. Renews Parley Bid, Reds Protest Stoning Of Troops

WASHINGTON (AP)—The United States repeated Friday its invitation to the Soviet Union to discuss the powder-keg situation in Berlin. At the same time it received from Moscow a protest against the stoning of Soviet soldiers in West Berlin last Sunday.

This exchange of notes is expected to suspend diplomatic activities over Berlin for the weekend, unless new violence erupts in the city.

U.S. officials appeared confident that tension has passed a peak and that no further deterioration of the situation is to be expected —at least not for the next few days.

There are signs, some U.S. strategists believe, that Moscow has recognized it could not go much further on this collision course.

The U.S. invitation for talks was extended in a diplomatic note delivered in Moscow. The British and the French handed identical notes to the Kremlin. The Soviet protest was received by the U.S. Embassy in the Soviet capital.

The three Allied notes followed a U.S.-British-French declaration Thursday which said Soviet discontinuance of its military commandant's office in East Berlin affects neither Western rights nor Soviet responsibilities in the city.

Friday's notes restated in forceful terms the Western position that responsibility for the Berlin wall and for all the tragic events in its shadow rest solely with the Soviet Union.

It said the wall was built "in violation of international agreements and of the most elementary principles of humanity" and rejected as "singularly ironic" Soviet accusations blaming the West for the death of East Germans who tried to escape.

The Soviet note protested against the stoning of a troop bus by West Berliners last Sunday. The incident was an outgrowth of last Friday's shooting by East German police of a young refugee who was allowed to lie dying at the Communist wall.

The Soviet Union, its said, will take "necessary measures" to insure the safety of its soldiers. The note, which did not spell out what these measures would be, is under study at the State Department. No answer is expected this week.

Happy Reunion

Maj. Lawrence R. Bailey, 39, of Laurel, Md., gets a kiss from his wife and a warm smile from his 14-year-old daughter, Elaine, as he arrives at Andrews Air Force Base, Md., yesterday. He was flown there after his release August 17 by Laotian Reds who had held him prisoner since March, 1961. He'll be hospitalized at Walter Reed Army Medical Center. (Story at bottom of page) (AP Photofax)

Soviets Yield After Balking At GI Escort

U.S. Convoys Move Smoothly With No Russ Retaliation

BERLIN (AP)—The Red army used armored cars again Friday for changing guards at the Soviet war memorial and grudgingly accepted an American escort after only a six-minute argument.

The U.S. Army stood firm, and there was no retaliation from the Russians as U.S. military convoys rolled unescorted over the Autobahn and Army and civilian traffic through Checkpoint Charlie moved smoothly.

Tension remained high but tempers tapered off in this Communist-described "front-line city" in the cold war. Mayor Willy Brandt appealed to West Berliners to keep calm, declaring: "The wall must go, but until it goes, the city must live."

"Battle Of Notes"

The battle of the wall shifted to Moscow as a "battle of notes."

The Soviet Union protested to the United States against the recent stoning of Soviet soldiers by West Berliners and warned "necessary measures" will be taken to insure safety of Red army guards if the attacks occur again. It was after three soldiers were hurt in the stonings that Russians shifted from buses to armored cars to carry the change of the guard into West Berlin. And Berlin's traffic rules call for any armored car to be escorted.

The Kremlin protest and threat came shortly after the three Western powers in sharply worded notes directly blamed the Soviet Union for "the wall and for its consequences."

The Allies called again for four-power talks to halt "further deterioration of the situation in Berlin"—a proposal that the Russians have several times rejected.

Tension Believed Easing

In Washington, it was understood the appeal for a new meeting had again been rejected but U.S. authorities expressed belief tensions in Berlin are easing.

Former President Dwight D. Eisenhower in Dublin declared the Allies must assert their rights and added: "Any retreat from the principle might be looked upon as a weakness and it could lead to aggression."

A Red army colonel accompanied the 18 Soviet guards to Checkpoint Charlie on Friday. He put up only token resistance to U.S. insistence on the rule that all armored vehicles — even American vehicles—must have escorts in the interest of safety and traffic order.

The Soviet soldiers in the three armored personnel carriers showed no arms Friday—complying with another U.S. order. Thursday they defied the ban and displayed tommy guns.

Millionaire's Death Plunge Investigated

NEW YORK (AP)—The millionaire head of a trading stamp firm plunged 12 stories Friday from Manhattan's newest hotel. His death had the outward appearance of suicide, but police said it could be murder.

The baffling mystery began at 6:30 a.m. when guests at the Summit Hotel, 51st St. at Lexington Ave., heard the body of Herbert Segal, 67, land on a second-floor setback. He had plunged from his 14th-floor room.

Segal, raised on New York's Lower East Side, amassed a fortune over the years in a variety of business enterprises. He checked into the hotel Thursday and set up a business appointment to discuss sale of the stamp firm he headed. Meanwhile, he dined Thursday night with two unidentified women.

Police, leaning toward the suicide theory, said Segal recently increased his life insurance under a company policy from $25,000 to $125,000. Most policies have a clause barring payment in a suicide.

Police Inspector John L. Kinsella said: "I am inclined to think it was suicide."

However, another police source said certain elements in the case warranted a full investigation of the possibilities of homicide.

Segal, clad only in pajamas, died with a belt lopped around his neck. But a medical investigator, Dr. Leonard Di Re, said: "It did not appear that he was strangled."

On the 14th floor of the 21-story hotel, Segal's room was in violent disarray.

Segal, who lived in Orange, N.J. had a varied background as an appraiser, auctioneer, real estate broker, machinery salesman and business executive. He was president of the Action Discount Dollar Corp., a trading stamp firm with a Fifth Avenue office in Manhattan.

First Tropical Storm Brewing

MIAMI (UPI) — Three "areas of suspicion" blossomed on the hurricane maps Friday and forecasters said one in particular stood a good chance of developing into the season's first tropical storm.

Forecaster Gilbert Clark said the most critical weather pattern was an easterly wave that stretched southward from the eastern Bahamas Islands across Cuba and into the central Caribbean Sea.

It is kicking up 30 mile an hour winds in squalls and has drenched Jamaica with six inches of rain.

Gilbert said that so far, however, the system had not developed a closed circulation of counter-clockwise winds, a characteristic of tropical storms. The first such storm this year will be named Alma.

Thant Leaves To See Khrush

UNITED NATIONS, N.Y. (AP) —Acting Secretary-General U Thant flew to Moscow on Friday night for a round of private talks with Premier Khrushchev and other top Soviet officials on world problems, including the Berlin crisis and the Congo.

Thant also is expected to get the answers to two more questions: Will Khrushchev back him for a full five-year term as secretary-general and will the Soviet premier attend the U.N. General Assembly in New York?

This will be the first meeting of Thant and Khrushchev since the Burmese diplomat was chosen last November to succeed the late Dag Hammarskjold as secretary-general.

The Soviet Union finally agreed to support him to fill the vacancy, but insisted it still stood by its demands that the office of secretary-general should be replaced by a three-man executive.

Thant has wide backing for a five-year term, but the Soviet Union holds the key by use of the veto.

Ousted Official Says Aide Lied At Estes Probe

WASHINGTON (AP) — A dismissed Agriculture Department official testified Friday he believes a former subordinate panicked and swore falsely that he was instructed to submit a whitewash report on Billie Sol Estes, Pecos, Tex., promoter.

By indirection, Emery E. Jacobs accused Thomas H. Miller of lying to save his own skin in testimony this week before the Senate Investigations subcommittee which is trying to determine whether Estes received favors from within the department in his extensive operations.

Miller testified Jacobs instructed him to return a report favorable to Estes when Miller was assigned early this year to carry out an investigation in Texas of Estes' 1961 cotton-acreage allotment deals.

Asked if he gave such instructions, Jacobs told the Senators: "I say I did not."

The flat conflict between the sworn testimony of the two men prompted Chairman John L. McClellan, D-Ark., to observe that one is telling the truth and one is not.

Jacobs said he agreed with this assessment—which carried with it a clear implication of possible perjury action.

Jacobs denied also that he had indicated to Miller that a report favorable to Estes was desired by Undersecretary of Agriculture Charles S. Murphy. Jacobs insisted his instructions to Miller were to be objective and that Murphy took a similar position in discussing the matter with Jacobs.

Miller first testified Jacobs gave him to understand Murphy wanted a pro-Estes report but later backed away from this claim.

Outside the hearing, a statement denying any wrongdoing was issued by Murphy who was identified Thursday by Jacobs as the official who made the decision on Jan. 6 to rescind the department's mid-December order canceling Estes' 1961 allotments.

Murphy said he asked on July 3 to appear before the Senate committee and plans to explain his conduct in detail when he is called.

Taylor Will Inspect Defense Operations

Kennedy Jet Has Landing Gear Trouble

HYANNIS PORT, Mass. (UPI) — A special inspection trip of armed forces installations by Gen. Maxwell D. Taylor before he takes over as chairman of the Joint Chiefs of Staff was announced here Friday night by the White House.

Taylor, now the special military representative of President Kennedy, will assume chairmanship of the joint chiefs Oct. 1, succeeding Gen Lyman Lemnitzer.

Taylor will leave Washington Friday morning, stop overnight for what the White House described as a "rest" in Mexico City, then continue on in rapid fashion to headquarters of the Caribbean Command in the Panama Canal Zone; the Strike Command headquarters at McDill Air Force Base, Tampa, Fla., and the Atlantic Command at Norfolk, Va.

News of the Taylor mission came amid continued reports of a build-up of "technicians" from Communist bloc countries in Cuba. Acting Press Secretary Andrew Hatcher said, however, there was no "emergency" aspect to Taylor's trip which will bring him back to Washington late next Tuesday.

Hatcher under questioning also said there was no connection between Taylor's mission and the Cuban situation.

The President arrived here late Friday to spend the weekend at his Cape Cod home and visit with his father, former Ambassador Joseph P. Kennedy who is recuperating from a stroke suffered last Dec. 19. On Sunday, Kennedy planned to hop by helicopter over to Newport, R. I., for an overnight visit with his young son, John Jr. The boy who will be two years old next November, has been staying with his maternal grandparents, Mr. and Mrs. Hugh D. Auchincloss, while the First Lady and Caroline have been vacationing in Ravello, Italy.

Earlier, Kennedy's jetliner developed landing gear trouble as it landed at nearby Otis Air Force Base after a flight from Washington. A crew of fire fighters rushed out to the runway and stood by.

The left landing gear heated up emitting blue smoke as the plane touched down and taxied on the main runway.

The fire fighters did not have to use an extinguisher.

Kennedy ignored the trouble when he stepped jauntily from the plane.

Soblen's Plea Denied But Spy Takes Appeal

LONDON (AP)—Robert A. Soblen lost one more round Friday in his court fight here to evade life imprisonment as a spy in the United States, but he mapped delaying actions that may include an appeal to the White House.

If all other measures fail to secure Soblen's freedom, said Solomon Kaufman, one of the Soviet spy's legal team, he will petition the President for an amnesty.

President Kennedy was serving as a U.S. Navy officer in the Pacific at the time Soblen, 61, a Lithuanian-born psychiatrist, was smuggling American wartime secrets to the Soviet Union.

A bewigged High Court judge, Justice John Stephenson, refused to free the fugitive on a writ of habeas corpus and ruled that an order by Home Secretary Henry Brooke for his deportation to the United States was valid.

Soblen's attorneys announced an appeal. It is slated for hearing in the Court of Appeal next Wednesday. If that fails, the case may go to the House of Lords, Britain's highest legal authority.

Soblen was convicted in federal court in New York last summer of wartime espionage.

With appeals to American courts finally exhausted, he jumped $100,000 bail in June and fled to Israel on a bogus passport.

Israel expelled him. On an Israeli El Al Airlines plane back to New York he stabbed himself and was landed in London for emergency treatment.

Filipino Claims Bill Sent To JFK

WASHINGTON (UPI) — The Senate Friday passed and sent to President Kennedy a Philippine war claims bill that had to be retrieved from the legislative junk heap earlier this session in the interest of good relations.

Passage came by voice vote.

The President said final congressional approval of the measure, which authorizes $73 million to satisfy World War II damage claims in the Philippines, was "a source of great satisfaction to me."

Actual funds for the settlement are expected to be written into an appropriations bill later in this session. Friday's measure authorized complete payment to Philippine individuals and businesses for damage to their property when U.S. forces recaptured the islands from the Japanese.

French Satellite

PARIS (AP)—France plans to launch its first space satellite in March 1965 under a timetable developed by the Cabinet this week. The capsule will weigh about 200 pounds.

Today's Chuckle

Investor: "I'm putting all my money in taxes, because it's the only thing sure to go up."

(Copyright General Features Corp.)

225,000 Greet Johnson In Iran

TEHRAN, Iran (AP) — U.S. Vice President Lyndon B. Johnson opened a two-day goodwill visit to Iran on Friday with a plug for reforms instituted by the shah. And he shook scores of hands.

A crowd estimated by police at 225,000 gave Johnson what he himself called a "heart - warming greeting." He responded by pledging, "Iran's independence and national integrity will not be breached."

The vice president in his "meet the people" tour of the Middle East also is conferring with government officials, but a U.S. spokesman said, "There will be no commitments."

Johnson, by his informality, gave the imperial guard and police some uneasy moments as he stopped his motorcade from the airport four times to get closer to the people.

The American visitor told a group of raggedly dressed workers along the desert roadside, "We in Washington are enthusiastic and proud of the reforms instituted here" by the shah.

And over and over again he gave assurances to the Iranians: "Your country and mine stand together in the common cause of freedom. A free Iran is vital to the strength of the free world."

Soldiers Who Endured Red Terror Back Home

WASHINGTON (UPI) — Two U.S. servicemen returned Friday from the Far Eastern wars where they refused to renounce America despite Communist terror that ran the gamut from "black box" confinement to death threats.

One of the men was held for a year in pitch black solitary confinement after he was captured by the Communist Pathet Lao in Laos. The other was paraded through Laotian villages like an animal with a rope tied around his neck, then placed in "stocks."

Sick and emaciated but smiling, Maj. Lawrence R. Bailey, 29, Laurel, Md., and Sgt. Orville R. Ballenger, 28, Spring Lake, N.C., arrived at Andrews Air Force Base outside Washington for hospital care. They were released by the Communists last week.

On hand to greet them as they were carried from the plane on litters were the men's families and Lt. Gen. Russell L. Vittrup, deputy chief of staff for personnel.

Bailey was seized by the Communists in March, 1961, when he parachuted from a C47 transport disabled by Red ground fire. Of him the Army report said:

"Maj. Bailey, suffering from malnutrition, intestinal parasites and malaria, told Army authorities of spending a full year imprisoned in a pitch black room under heavy guard."

Ballenger was subjected to equally brutal treatment. Captured in April, 1961, he was tied with his arms close to his body and led "as though he were an animal on a leash" with a rope looped around his neck, to a place of confinement.

Russ May Be Building Cuban Missile Site

MIAMI, Fla. (AP)—The Miami News said Friday reports from Cuba indicated recently arrived Soviet personnel were either manning a missile-rocket site or setting up a space satellite tracking station west of Havana.

President Kennedy said Wednesday his office was aware of the presence of several thousand Russians in Cuba. He identified them as technicians.

The newspaper, in a page-one story by Latin-American editor Hal Hendrix, said the Soviet establishment was reported near the port city of Bahia Honda on the north coast of Pinar del Rio Province.

Automated Press Agentry To Make D.C. Debut But What If It Should Backfire?

By NORMAN WALKER

WASHINGTON (AP) — Now comes the robot press agent to simplify—or complicate, as only time will tell—news coverage in the nation's capital.

It may even be something the Russians haven't invented yet.

Automated press agentry makes its debut here Monday when a newsman, by dialing a phone number at the Labor Department, can hear a recorded voice tell him what's supposed to be going on in the labor field.

The department, in a memorandum Friday to Washington editors and reporters, confessed to some misgivings. It plainly labeled the innovation, fashioned by the same private concern that put Telstar in orbit, as an experiment.

That science can backfire is well known. So it might be well to explore what could happen if the experiment stimulates the imitative impulses of other government agencies.

A few minutes dialing could bring these results:

White House, male voice with Harvard accent—"Two Soviets in orbit without a rendezvous? I am proud to announce two of our nuclear submarines have had a rendezvous and kissed under the arctic ice."

Agriculture Department, embroiled in the Billie Sol Estes case —"Cotton? What's that? Anyhow it won't even grow in Texas."

Justice, where Atty. Gen. Robert F. Kennedy has been bringing the family Labrador dog to work because it was lonely—"If anyone is coming this way, bring a can of dog food for Brumus."

Food and Drug—"We are refusing to license a drug that the manufacturer claims will put you to sleep and wake you up rich. The Treasury and economic advisers are concerned about the inflationary effect."

Democratic Headquarters—"Definitely and absolutely we are going to elect 25 new House members and a dozen new senators. You can bank on it."

Republican Headquarters—"Surveys prove without a doubt we are going to take away 25 House seats and 12 Senate seats from the Democrats."

Russia Pours Men Into Cuba

WASHINGTON (UPI) —Russia is pouring from 3,000 to 5,000 men and military technicians into Cuba and providing the Castro regime with modern equipment, possibly including surface-to-air missiles, U.S. officials reported Friday.

Shipments of technicians and equipment have been going on for several weeks and more cargoes are en route, the officials said.

The Kennedy administration was said to be watching the situation closely and with some concern.

According to the officials, the buildup has come about rather quickly. It started in late July and apparently means the Soviet Union decided some months ago to give more support to the Fidel Castro regime as at least a semi-member of the Soviet bloc.

Laos Withdrawal Starts Next Week

VIENTIANE, Laos (AP)—Withdrawal of foreign forces from Laos under the Geneva agreement is to start next week. Avtar Singh of India, chairman of the three-nation control commission, announced the arrangements Friday.

The first group of Communist North Vietnamese advisers and technicians who backed the Pathet Lao-neutralist cause is scheduled to leave for Hanoi on Monday. From 55 to 60 Filipinos who served as technicians with U.S. forces that supported the royal government will leave Wednesday.

On Inside Pages

Ann Landers	4
Bridge	4
Comics	11
Crossword	11
Cryptoquote	11
Deaths	8
Dr. Van Dellen	7
Editorial Page	7
Hollywood	6
Markets	11
Racing	10
Secrets of Charm	4
Sports	9, 10
Tri-State News	8
Want Ads	12, 13
Women's News	4

Today's Weather
Mostly sunny; high 75-80.

The Cumberland News

Blaze Destroys Barton Building
(See Back Page)

VOL. 24—NO. 238 | Entered as second class mail matter at Cumberland, Maryland, under the act of March 3, 1879 | CUMBERLAND, MARYLAND, SATURDAY, AUGUST 25, 1962 | United Press International Associated Press AP Photofax | 16 PAGES—SEVEN CENTS

Tempers Cool Off In Berlin

Three Die In Blazing Rest Home

Flaming Tank Truck Smashes Into Building

ELECTRA, Tex. (AP)—A flaming tank truck carrying heating gas rammed driverless through the front door of a rest home Friday. Three persons died and 15 or more others were burned.

More than 38 bedridden or mental patients were in the modern, one-story home.

Fire raged out of control more than two hours and the roof collapsed.

Fire fighters from neighboring towns came to the aid of this town of 5,000 about 28 miles northwest of Wichita Falls in northern Texas.

The dead were identified as Mary Lee Sorrells, 87, of Electra; Maud Barker, 83, of Dallas, and Myrtle Hunt, age unknown, of Electra.

Damage Estimated At $100,000

Rest home manager W. T. Blevins estimated damage to the building in excess of $100,000.

Wichita County Sheriff Ham Vance said the truck caught fire as it rolled along Texas 25 about two miles northwest of Electra.

He said his information was that the driver, Dan Craighead, jumped and suffered critical injuries. Craighead, in his early 20s, is from Electra and worked for the Kelley-Matchett Butane Co. of Vernon, Tex.

Mrs. Hugh Lee, editor of the Electra Star-News, said from the hospital: "Doctors and nurses were cleaning them up.

"Most of the patients were elderly and some might have been in a state of shock.

Relatives At Hospital

"The way they brought them in was orderly. Relatives looked in the halls for their loved ones. They were crying and upset."

The hospital has about 50 beds.

Ed Bingham, general manager of the Electra Star-News, said, "The truck ran right into the front door.

"It looked like it tried to go right into the building."

The one-story, ranch-style Hillcrest Haven Rest Home is about 60 feet off the highway. Thick gray smoke boiled from all windows of the building.

"The main trouble was the firemen couldn't get to the blaze," said Bingham.

"The truck was still burning. The major fire was around the truck."

Some fire fighters were overcome by smoke.

Truck Sets Rest Home Ablaze

Firemen are shown battling a blaze at a rest home in Electra, Tex., yesterday after a driverless, flaming tank truck carrying heating gas rammed through the front door. The truck driver, who jumped from the vehicle when it caught fire, was reported in serious condition. Three patients at the rest home died in the fire while 15 or more other patients suffered burns. (AP Photofax)

Washington And Moscow Swap Notes

U.S. Renews Parley Bid, Reds Protest Stoning Of Troops

WASHINGTON (AP)—The United States repeated Friday its invitation to the Soviet Union to discuss the powder-keg situation in Berlin. At the same time it received from Moscow a protest against the stoning of Soviet soldiers in West Berlin last Sunday.

This exchange of notes is expected to suspend diplomatic activities over Berlin for the weekend, unless new violence erupts in the city.

U.S. officials appeared confident that tension has passed a peak and that no further deterioration of the situation is to be expected—at least not for the next few days.

There are signs, some U.S. strategists believe, that Moscow has recognized it could not go much further on this collision course.

The U.S. invitation for talks was extended in a diplomatic note delivered in Moscow. The British and the French handed identical notes to the Kremlin. The Soviet protest was received by the U.S. Embassy in the Soviet capital.

The three Allied notes followed a U.S.-British-French declaration Thursday which said Soviet discontinuance of its military commandant's office in East Berlin affects neither Western rights nor Soviet responsibilities in the city.

Friday's notes restated in forceful terms the Western position that responsibility for the Berlin wall and for all the tragic events in its shadow rest solely with the Soviet Union.

It said the wall was built "in violation of international agreements and of the most elementary principles of humanity" and rejected as "singularly ironic" Soviet accusations blaming the West for the death of East Germans who tried to escape.

The Soviet note protested against the stoning of a troop bus by West Berliners last Sunday. The incident was an outgrowth of last Friday's shooting by East German police of a young refugee who was allowed to lie dying at the Communist wall.

The Soviet Union, its said, will take "necessary measures" to insure the safety of its soldiers. The note, which did not spell out what these measures would be, is under study at the State Department. No answer is expected this week.

Happy Reunion

Maj. Lawrence R. Bailey, 39, of Laurel, Md., gets a kiss from his wife and a warm smile from his 14-year-old daughter, Elaine, as he arrives at Andrews Air Force Base, Md., yesterday. He was flown there after his release August 17 by Laotian Reds who had held him prisoner since March, 1961. He'll be hospitalized at Walter Reed Army Medical Center. (Story at bottom of page) (AP Photofax)

Soviets Yield After Balking At GI Escort

U.S. Convoys Move Smoothly With No Russ Retaliation

BERLIN (AP)—The Red army used armored cars again Friday for changing guards at the Soviet war memorial and grudgingly accepted an American escort after only a six-minute argument.

The U.S. Army stood firm, and there was no retaliation from the Russians as U.S. military convoys rolled unescorted over the Autobahn and Army and civilian traffic through Checkpoint Charlie moved smoothly.

Tension remained high but tempers tapered off in this Communist-described "front-line city" in the cold war. Mayor Willy Brandt appealed to West Berliners to keep calm, declaring: "The wall must go, but until it goes, the city must live."

"Battle Of Notes"

The battle of the wall shifted to Moscow as a "battle of notes."

The Soviet Union protested to the United States against the recent stoning of Soviet soldiers by West Berliners and warned "necessary measures" will be taken to insure safety of Red army guards if the attacks occur again. It was after three soldiers were hurt in the stonings that Russians shifted from buses to armored cars to carry the change of the guard into West Berlin. And Berlin's traffic rules call for any armored car to be escorted.

The Kremlin protest and threat came shortly after the three Western powers in sharply worded notes directly blamed the Soviet Union for "the wall and for its consequences."

The Allies called again for four-power talks to halt "further deterioration of the situation in Berlin"—a proposal that the Russians have several times rejected.

Tension Believed Easing

In Washington, it was understood the appeal for a new meeting had again been rejected but U.S. authorities expressed belief tensions in Berlin are easing.

Former President Dwight D. Eisenhower in Dublin declared the Allies must assert their rights and added: "Any retreat from the principle might be looked upon as a weakness and it could lead to aggression."

A Red army colonel accompanied the 18 Soviet guards to Checkpoint Charlie on Friday. He put up only token resistance to U.S. insistence on the rule that all armored vehicles — even American vehicles—must have escorts in the interest of safety and traffic order.

The Soviet soldiers in the three armored personnel carriers showed no arms Friday—complying with another U.S. order. Thursday they defied the ban and displayed tommy guns.

Millionaire's Death Plunge Investigated

NEW YORK (AP)—The millionaire head of a trading stamp firm plunged 12 stories Friday from Manhattan's newest hotel. His death had the outward appearance of suicide, but police said it could be murder.

The baffling mystery began at 6:30 a.m. when guests at the Summit Hotel, 51st St. at Lexington Ave., heard the body of Herbert Segal, 67, land on a second-floor setback. He had plunged from his 14th-floor room.

Segal, raised on New York's Lower East Side, amassed a fortune over the years in a variety of business enterprises. He checked into the hotel Thursday and set up a business appointment to discuss sale of the stamp firm he headed. Meanwhile, he dined Thursday night with two unidentified women.

Police, leaning toward the suicide theory, said Segal recently increased his life insurance under a company policy from $25,000 to $125,000. Most policies have a clause barring payment in a suicide.

Police Inspector John L. Kinsella said: "I am inclined to think it was suicide."

However, another police source said certain elements in the case warranted a full investigation of the possibilities of homicide.

Segal, clad only in pajamas, died with a belt lopped around his neck. But a medical investigator, Dr. Leonard Di Re, said: "It did not appear that he was strangled."

On the 14th floor of the 21-story hotel, Segal's room was in violent disarray.

Segal, who lived in Orange, N.J. had a varied background as an appraiser, auctioneer, real estate broker, machinery salesman and business executive. He was president of the Action Discount Dollar Corp., a trading stamp firm with a Fifth Avenue office in Manhattan.

First Tropical Storm Brewing

MIAMI (UPI) — Three "areas of suspicion" blossomed on the hurricane maps Friday and forecasters said one in particular stood a good chance of developing into the season's first tropical storm.

Forecaster Gilbert Clark said the most critical weather pattern was an easterly wave that stretched southward from the eastern Bahamas Islands across Cuba and into the central Caribbean Sea.

It is kicking up 30 mile an hour winds in squalls and has drenched Jamaica with six inches of rain.

Gilbert said that so far, however, the system had not developed a closed circulation of counter-clockwise winds, a characteristic of tropical storms. The first such storm this year will be named Alma.

Thant Leaves To See Khrush

UNITED NATIONS, N.Y. (AP)—Acting Secretary-General U Thant flew to Moscow on Friday night for a round of private talks with Premier Khrushchev and other top Soviet officials on world problems, including the Berlin crisis and the Congo.

Thant also is expected to get the answers to two more questions: Will Khrushchev back him for a full five-year term as secretary-general and will the Soviet premier attend the U.N. General Assembly in New York?

This will be the first meeting of Thant and Khrushchev since the Burmese diplomat was chosen last November to succeed the late Dag Hammarskjold as secretary-general.

The Soviet Union finally agreed to support him to fill the vacancy, but insisted it still stood by its demands that the office of secretary-general should be replaced by a three-man executive.

Thant has wide backing for a five-year term, but the Soviet Union holds the key by use of the veto.

Ousted Official Says Aide Lied At Estes Probe

WASHINGTON (AP) — A dismissed Agriculture Department official testified Friday he believes a former subordinate panicked and swore falsely that he was instructed to submit a whitewash report on Billie Sol Estes, Pecos, Tex., promoter.

By indirection, Emery E. Jacobs accused Thomas H. Miller of lying to save his own skin in testimony this week before the Senate Investigations subcommittee which is trying to determine whether Estes received favors from within the department in his extensive operations.

Miller testified Jacobs instructed him to return a report favorable to Estes when Miller was assigned early this year to carry out an investigation in Texas of Estes' 1961 cotton-acreage allotment deals.

Asked if he gave such instructions, Jacobs told the Senators: "I say I did not."

The flat conflict between the sworn testimony of the two men prompted Chairman John L. McClellan, D-Ark., to observe that one is telling the truth and one is not.

Jacobs said he agreed with this assessment—which carried with it a clear implication of possible perjury action.

Jacobs denied also that he had indicated to Miller that a report favorable to Estes was desired by Undersecretary of Agriculture Charles S. Murphy. Jacobs insisted his instructions to Miller were to be objective and that Murphy took a similar position in discussing the matter with Jacobs.

Miller first testified Jacobs gave him to understand Murphy wanted a pro-Estes report but later backed away from this claim.

Outside the hearing, a statement denying any wrongdoing was issued by Murphy who was identified Thursday by Jacobs as the official who made the decision on Jan. 6 to rescind the department's mid-December order canceling Estes' 1961 allotments.

Murphy said he asked on July 3 to appear before the Senate committee and plans to explain his conduct in detail when he is called.

Filipino Claims Bill Sent To JFK

WASHINGTON (UPI) — The Senate Friday passed and sent to President Kennedy a Philippine war claims bill that had to be retrieved from the legislative junk heap earlier this session in the interest of good relations.

Passage came by voice vote.

The President said final congressional approval of the measure, which authorizes $73 million to satisfy World War II damage claims in the Philippines, was "a source of great satisfaction to me."

Actual funds for the settlement are expected to be written into an appropriations bill later in this session. Friday's measure authorized complete payment to Philippine individuals and businesses for damage to their property when U.S. forces recaptured the islands from the Japanese.

French Satellite

PARIS (AP)—France plans to launch its first space satellite in March 1965 under a timetable developed by the Cabinet this week. The capsule will weigh about 200 pounds.

Taylor Will Inspect Defense Operations

Kennedy Jet Has Landing Gear Trouble

HYANNIS PORT, Mass. (UPI) — A special inspection trip of armed forces installations by Gen. Maxwell D. Taylor before he takes over as chairman of the Joint Chiefs of Staff was announced here Friday night by the White House.

Taylor, now the special military representative of President Kennedy, will assume chairmanship of the joint chiefs Oct. 1, succeeding Gen Lyman Lemnitzer.

Taylor will leave Washington Friday morning, stop overnight for what the White House described as a "rest" in Mexico City, then continue on in rapid fashion to headquarters of the Caribbean Command in the Panama Canal Zone; the Strike Command headquarters at McDill Air Force Base, Tampa, Fla., and the Atlantic Command at Norfolk, Va.

News of the Taylor mission came amid continued reports of a build-up of "technicians" from Communist bloc countries in Cuba. Acting Press Secretary Andrew Hatcher said, however, there was no "emergency" aspect to Taylor's trip which will bring him back to Washington late next Tuesday.

Hatcher under questioning also said there was no connection between Taylor's mission and the Cuban situation.

The President arrived here late Friday to spend the weekend at his Cape Cod home and visit with his father, former Ambassador Joseph P. Kennedy who is recuperating from a stroke suffered last Dec. 19. On Sunday, Kennedy planned to hop by helicopter over to Newport, R. I., for an overnight visit with his young son, John Jr. The boy who will be two years old next November, has been staying with his maternal grandparents, Mr. and Mrs. Hugh D. Auchincloss, while the First Lady and Caroline have been vacationing in Ravello, Italy.

Earlier, Kennedy's jetliner developed landing gear trouble as it landed at nearby Otis Air Force Base after a flight from Washington. A crew of fire fighters rushed out to the runway and stood by.

The left landing gear heated up emitting blue smoke as the plane touched down and taxied on the main runway.

The fire fighters did not have to use an extinguisher.

Kennedy ignored the trouble when he stepped jauntily from the plane.

Soblen's Plea Denied But Spy Takes Appeal

LONDON (AP)—Robert A. Soblen lost one more round Friday in his court fight here to evade life imprisonment as a spy in the United States, but he mapped delaying actions that may include an appeal to the White House.

If all other measures fail to secure Soblen's freedom, said Solomon Kaufman, one of the Soviet spy's legal team, he will petition the President for an amnesty.

President Kennedy was serving as a U.S. Navy officer in the Pacific at the time Soblen, 61, a Lithuanian-born psychiatrist, was smuggling American wartime secrets to the Soviet Union.

A bewigged High Court judge, Justice John Stephenson, refused to free the fugitive on a writ of habeas corpus and ruled that an order by Home Secretary Henry Brooke for his deportation to the United States was valid.

Soblen's attorneys announced an appeal. It is slated for hearing in the Court of Appeal next Wednesday. If that fails, the case may go to the House of Lords, Britain's highest legal authority.

Soblen was convicted in federal court in New York last summer of wartime espionage.

With appeals to American courts finally exhausted, he jumped $100,000 bail in June and fled to Israel on a bogus passport.

Israel expelled him. On an Israeli El Al Airlines plane back to New York he stabbed himself and was landed in London for emergency treatment.

Today's Chuckle

Investor: "I'm putting all my money in taxes, because it's the only thing sure to go up."

(Copyright General Features Corp.)

225,000 Greet Johnson In Iran

TEHRAN, Iran (AP) — U.S. Vice President Lyndon B. Johnson opened a two-day goodwill visit to Iran on Friday with a plug for reforms instituted by the shah. And he shook scores of hands.

A crowd estimated by police at 225,000 gave Johnson what he himself called a "heart - warming greeting." He responded by pledging, "Iran's independence and national integrity will not be breached."

The vice president in his "meet the people" tour of the Middle East also is conferring with government officials, but a U.S. spokesman said, "There will be no commitments."

Johnson, by his informality, gave the imperial guard and police some uneasy moments as he stopped his motorcade from the airport four times to get closer to the people.

The American visitor told a group of raggedly dressed workers along the desert roadside, "We in Washington are enthusiastic and proud of the reforms instituted here" by the shah.

And over and over again he gave assurances to the Iranians: "Your country and mine stand together in the common cause of freedom. A free Iran is vital to the strength of the free world."

Soldiers Who Endured Red Terror Back Home

WASHINGTON (UPI) — Two U.S. servicemen returned Friday from the Far Eastern wars where they refused to renounce America despite Communist terror that ran the gamut from "black box" confinement to death threats.

One of the men was held for a year in pitch black solitary confinement after he was captured by the Communist Pathet Lao in Laos. The other was paraded through Laotian villages like an animal with a rope tied around his neck, then placed in "stocks."

Sick and emaciated but smiling, Maj. Lawrence R. Bailey, 29, Laurel, Md., and Sgt. Orville R. Ballenger, 28, Spring Lake, N.C., arrived at Andrews Air Force Base outside Washington for hospital care. They were released by the Communists last week.

On hand to greet them as they were carried from the plane on litters were the men's families and Lt. Gen. Russell L. Vittrup, deputy chief of staff for personnel.

Bailey was seized by the Communists in March, 1961, when he parachuted from a C47 transport disabled by Red ground fire. Of him the Army report said:

"Maj. Bailey, suffering from malnutrition, intestinal parasites and malaria, told Army authorities of spending a full year imprisoned in a pitch black room under heavy guard."

Ballenger was subjected to equally brutal treatment. Captured in April, 1961, he was tied with his arms close to his body and led "as though he were an animal on a leash" with a rope looped around his neck, to a place of confinement.

Russ May Be Building Cuban Missile Site

MIAMI, Fla. (AP)—The Miami News said Friday reports from Cuba indicated recently arrived Soviet personnel were either manning a missile-rocket site or setting up a space satellite tracking station west of Havana.

President Kennedy said Wednesday his office was aware of the presence of several thousand Russians in Cuba. He identified them as technicians.

The newspaper, in a page-one story by Latin-American editor Hal Hendrix, said the Soviet establishment was reported near the port city of Bahia Honda on the north coast of Pinar del Rio Province.

Automated Press Agentry To Make D.C. Debut But What If It Should Backfire?

By NORMAN WALKER

WASHINGTON (AP) — Now comes the robot press agent to simplify—or complicate, as only time will tell—news coverage in the nation's capital.

It may even be something the Russians haven't invented yet.

Automated press agentry makes its debut here Monday when a newsman, by dialing a phone number at the Labor Department, can hear a recorded voice tell him what's supposed to be going on in the labor field.

The department, in a memorandum Friday to Washington editors and reporters, confessed to some misgivings. It plainly labeled the innovation, fashioned by the same private concern that put Telstar in orbit, as an experiment.

That science can backfire is well known. So it might be well to explore what could happen if the experiment stimulates the imitative impulses of other government agencies.

A few minutes dialing could bring these results:

White House, male voice with Harvard accent—"Two Soviets in orbit without a rendezvous? I am proud to announce two of our nuclear submarines have had a rendezvous and kissed under the arctic ice."

Agriculture Department, embroiled in the Billie Sol Estes case—"Cotton? What's that? Anyhow it won't even grow in Texas."

Justice, where Atty. Gen. Robert F. Kennedy has been bringing the family Labrador dog to work because it was lonely—"If anyone is coming this way, bring a can of dog food for Brumus."

Food and Drug—"We are refusing to license a drug that the manufacturer claims will put you to sleep and wake you up rich. The Treasury and economic advisers are concerned about the inflationary effect."

Democratic Headquarters—"Definitely and absolutely we are going to elect 25 new House members and a dozen new senators. You can bank on it."

Republican Headquarters—"Surveys prove without a doubt we are going to take away 25 House seats and 12 Senate seats from the Democrats."

Laos Withdrawal Starts Next Week

VIENTIANE, Laos (AP)—Withdrawal of foreign forces from Laos under the Geneva agreement is to start next week. Avtar Singh of India, chairman of the three-nation control commission, announced the arrangements Friday.

The first group of Communist North Vietnamese advisers and technicians who backed the Pathet Lao-neutralist cause is scheduled to leave for Hanoi on Monday. From 55 to 60 Filipinos who served as technicians with U.S. forces that supported the royal government will leave Wednesday.

Russia Pours Men Into Cuba

WASHINGTON (UPI) —Russia is pouring from 3,000 to 5,000 men and military technicians into Cuba and providing the Castro regime with modern equipment, possibly including surface-to-air missiles, U.S. officials reported Friday.

Shipments of technicians and equipment have been going on for several weeks and more cargoes are en route, the officials said.

The Kennedy administration was said to be watching the situation closely and with some concern.

According to the officials, the buildup has come about rather quickly. It started in late July and apparently means the Soviet Union decided some months ago to give more support to the Fidel Castro regime as at least a semi-member of the Soviet bloc.

On Inside Pages

Ann Landers	4
Bridge	4
Comics	11
Crossword	11
Cryptoquote	11
Deaths	8
Dr. Van Dellen	7
Editorial Page	7
Hollywood	6
Markets	11
Racing	10
Secrets of Charm	4
Sports	9, 10
Tri-State News	8
Want Ads	12, 13
Women's News	4

Special Test Ban Talks By U.S. And Soviet Futile

GENEVA (AP) — The United States and the Soviet Union told the 17-nation disarmament conference Friday their special talks on a possible nuclear test ban failed to produce any agreement.

Soviet Deputy Foreign Minister Vasily V. Kuznetsov reported that his private meetings with U.S. Chief Delegate Arthur H. Dean "did not lead to any progress toward harmonizing the positions" of the two great nuclear powers.

Dean said the differences remained as great as ever.

The nuclear test ban issue then was referred back to the U.S.-Soviet-British subcommittee, which broke off its meetings two weeks ago in total deadlock. The subcommittee will meet Tuesday.

Friday's development further dimmed prospects for any positive results from the five-month-old conference before it recesses from Sept. 8 to Nov. 12. During this period the United Nations General Assembly will take over discussion of possible curbs on the conventional and nuclear arms races.

Dean and Kuznetsov met privately twice in a new effort to end the nuclear test ban deadlock. This stems principally from U.S. insistence on compulsory inspection to insure compliance and Soviet refusal to accept on the ground it would be disguised spying.

The new effort was undertaken on the instigation of India's Arthur Lall, a leader among the delegates from the eight neutral nations taking part in the conference. Lall argued that the two great powers actually were close to agreement and could reconcile their differences through talking them out alone.

SAVE at White Cross Discount Center of Cumberland
77 Baltimore St.

Flames Sweep Diner; Seven Firemen Hurt

ELKTON, Md. (AP) — Owner Michael Sherlock estimated damage at $400,000 in the fire that destroyed his Elkton Diner on U.S. 40 Friday.

Firemen from North East, Elkton, Chesapeake City and Newark and Charlestown, Del., fought the fire for more than two hours. The flames were visible for more than three miles.

Seven firemen were slightly injured.

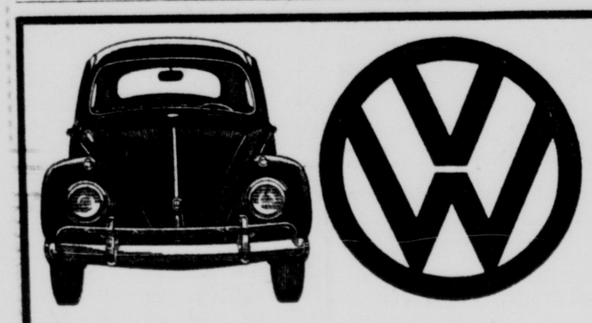

What do you get beside your Volkswagen from an Authorized Volkswagen Dealer?

You get everything that counts. The Authorized Volkswagen Dealer symbol stands beside your car as our pledge to provide:

1. **A delivered price of $1686,** including heater. White walls and radio are optional and so is a side mirror.
2. **A guarantee** for 6 months or 6000 miles, *parts and labor.* (Compare *that* with other cars at *any* price.)
3. **The right service** by factory-trained mechanics using Volkswagen tools, materials and parts. And detailed inspections and service at 300 and 3000 miles are *free!*

The sooner you see us, the sooner we can deliver the Volkswagen you choose. Come in . . . this week.

Another of the fine imports sold and serviced by
Auto Show Ltd.
817-1317 Dual Highway
Hagerstown, Md.
AUTHORIZED DEALER

Child Injured In Baltimore Pool Racial Scuffle

BALTIMORE (AP) — A Negro child was injured Friday when ringleaders of a noisy mob attacked 26 Negro boys as they left a South Baltimore swimming pool.

The incident happened shortly after Acting Mayor Philip H. Goodman appealed to the public to end racial tension at the pool and act "within the confines of the law."

The injured child, who received a face cut during a brief scuffle at the Riverside Park pool, was driven from the scene in a police cruiser.

The children left the park under an escort of more than two dozen police officers, some in patrol cars. They had been taking part in a city-sponsored swim program.

They apparently encountered part of the white crowd before police could intervene and the scuffle ensued. Outside the park, officers used police dogs and cruisers to block the mob and prevent it from following the youngsters.

Earlier in the day, Goodman conferred with National Association for the Advancement of Colored People representatives over previous demonstrations at the pool. There were three in the past week.

On a previous occasion a police escort was needed to get the children safely through the park after the crowd assembled.

Ike Ends Tour, Sails For Home

COBH, Ireland (AP) — Former President Dwight D. Eisenhower wound up his five-week, 2,000-mile tourist visit to Western Europe and boarded the liner America on Friday night for the voyage home. Sgt. Colman's Cathedral bells rang in farewell.

Hundreds cheered from the quayside.

Reviewing world problems at a news conference in Dublin, Eisenhower declared the Western Big Three Allies must remain in Berlin and assert their rights.

"Any retreat from the principle might be looked upon as a weakness and it could lead to aggression," said the man who commanded Western forces in Europe in World War II.

The former president, Mrs. Eisenhower and their party took a train for the 130-mile ride southwestward from Dublin to Cork, then boarded the America at this nearby port. The liner is bound for New York.

Ecuador Opposes Cuba's Market Bid

MONTEVIDEO, Uruguay (AP) —Ecuador joined four other countries Friday in opposing Cuba's bid to join the Latin-American Common Market and it appeared Fidel Castro's government would be outvoted.

Argentina, Colombia, Peru and Paraguay earlier had announced their opposition to Cuba. Brazil and Chile saw no legal bars to Cuba's entry and Uruguay withheld decision.

B&O Head Supports Bill To Cut ICC Rate Control

WASHINGTON (AP) — The president of the Baltimore and Ohio Railroad said Friday elimination of the Interstate Commerce Commission's power to control minimum rates on bulk commodities and agricultural products would not leave the agency unable to remedy discriminatory rate practices.

Jervis Langdon Jr., the carrier's chief executive, told the Senate Commerce Committee there is no basis for such fears as expressed in earlier testimony by Rupert L. Murphy, ICC chairman.

"The commission's power to prescribe nicely balanced rate structures in order to avoid discrimination has much less meaning than it used to have in the old days when railroads handled most of the traffic," Langdon said.

These historic relationships have been undermined and made academic, at least in part, by the tremendous growth of exempt and private transportation that does not pay any attention to the ICC . . ." he said.

Langdon and D. L. Manion, president of the American Short Line Railroad Association, testified in support of bill which would exempt railroads from ICC control of minimum rates when hauling bulk commodities and agricultural and fishery products now transported without regulation by water carriers and trucks.

Langdon said inland water carriers are opposed to the bills because these would endanger "the preferential position they enjoy and are, of course, desirous of protecting."

Passage of the bills, Manion said, would do much to enable the small short line railroads to compete more effectively for transportation of agricultural and bulk commodities. He said:

"Among the major areas of inequality of regulation and inequality of competitive opportunity under existing law that discriminate against the railroads are the so-called agricultural commodities exemption for motor carriers, and the bulk commodities exemption for water carriers."

Because of these exemptions, he said, the railroads now are not permitted "to play under the same rules as their competitors."

Boy Passes Real Life-Saving Test

CHEVY CHASE, Md. (AP) — A Chevy Chase boy, scheduled to take his final Red Cross life-saving test Friday, was credited with saving the life of a 7-year-old girl who was knocked unconscious when a heavy pipe rolled over her Thursday.

Montgomery County police and the girl's father, director of medical education at Washington Hospital Center, had high praise for the efforts of Richard Ulman, 15, in reviving the girl, Kathleen Curtin, after the pipe was pulled off her.

The girl appeared to have stopped breathing when Richard and his mother, Mrs. Leon Ulman, rushed from their nearby home after hearing the cries of other children.

Richard applied mouth-to-mouth resuscitation to restore Kathleen's breathing. This was one of the techniques he had learned during a Red Cross course on junior life saving. He took the examination on that only last week.

Dr. James A. Curtin, Kathleen's father, came out of the house as Richard was working on his daughter. He said the boy's efforts gave her an airway through which to breathe.

She had regained consciousness and was reported somewhat improved.

Timonium Fair Opens Monday

TIMONIUM, Md. (AP) — A fair was in the air Friday at Timonium.

The sound of hammers and saws could be heard as carnivals assembled their rides and stands along what will be the midway when the Maryland State Fair opens Monday 11 miles north of Baltimore.

The horses have been running since Aug. 13 at Timonium's half-mile track. And the concession stand nearest the grandstand entrance, which does a big business with corn on the cob every year, was in full swing.

Out on York Road, two state troopers directed traffic.

General Manager John M. Heil trudged here and there around the grounds, overseeing a myriad of details. He's hoping for a bigger crowd than last year when the gates open Monday.

"We'd like to have 300,000," said Heil. This would be 15,000 more than last year's total attendance of 285,000, including racetrack patrons.

One of the big events opening day will be the selection of a state farm queen that evening, from among finalists from the 23 counties. The winner will be crowned a week later, on Sunday, Sept. 2, when a parade is scheduled.

Dulles Airport To Be Dedicated Nov. 17-18

WASHINGTON (AP) — Dulles International Airport, hailed as the world's finest and denounced as a federal boondoggle, will be dedicated Nov. 17 and 18.

The Federal Aviation Agency, owner and operator of the huge new jet airport for the nation's capital, disclosed this Friday and predicted that regular airline service at Dulles would be under way by Nov. 30. The field is at Chantilly, Va., 27 miles west of Washington.

Bette Davis, Daughter Shaken Up In Crash

MALIBU, Calif. (AP)—Actress Bette Davis and her daughter, Barbara Merrill, 15, were shaken up Friday in an auto collision north of Malibu.

The California Highway Patrol said Miss Davis was pulling onto Pacific Coast Highway at a motel near Zuma Beach when her car collided with a station wagon driven by Mrs. Carroll Ryan Arndt, of Malibu, who suffered cuts and bruises.

The actress continued on to her movie location and went to work, a publicist said.

New Antarctica Expedition Ready

WASHINGTON (AP) — The Navy's eighth "Operation Deep Freeze" begins Sunday when Rear Adm. David M. Tyree, expedition commander, takes off for California en route to Antarctica.

After eight years of winter as well as summer expeditions, life in the frozen continent is becoming almost urban.

Expedition officials pointed out to newsmen Friday that atomic power, more electric lighting, even plumbing for some buildings, will be ready for this year's expedition.

The new operation will involve about 3,600 men ashore and afloat, including civilians of the National Science Foundation.

Plane Crash Blamed On Defective Engine

BOGOTA, Colombia (AP) — A defective left wing engine was blamed Friday for the crash of a Colombian airliner Thursday in northern Colombia.

The Taxader Airline said the crash killed 18 persons and injured nine. Four aboard escaped injury. This revised the figure from a previous announcement that 20 persons were killed and 11 injured.

Ex-Guerrilla Leaders Wield Algiers Power

ALGIERS, Algeria (AP)—A determined group of guerrilla commanders held Algeria's central civilian authorities practically at their mercy Friday.

Troops of the guerrilla Wilaya (military zone) No. 4 exercised unchallenged power in the capital and defied Ahmed Ben Bella's ruling Political Bureau.

They censored newspapers and radio broadcasts at gunpoint, covered the city with militarist slogans and carried out arrests and seizures almost at will.

The Political Bureau had no armed support in Algiers except the small civilian police force. The guerrilla chieftains made no move to interfere with the movement of any of the seven members of the bureau, but hamstrung their administrative efforts.

The Wilaya No. 4 commanders, with a force estimated at 20,000, knew that at least three of the five other Wilayas and the 45,000-strong regular army, which is camped in the Tunisian and Moroccan border areas, were on Ben Bella's side.

They had no clear political program. But the commanders, veterans of the 7½-year rebellion against France, refused to surrender their local autonomy.

There were indications that Ben Bella's civilian rivals, who bitterly opposed the installation of the Political Bureau in Algiers only a few weeks ago, were rallying to his support. Faced with the choice of Ben Bella or anarchy, they apparently regarded the leftist leader as a lesser evil.

Merger Of Seaboard, ACL Recommended

WASHINGTON (AP)—An Interstate Commerce Commission hearing examiner recommended Friday approval of the proposed merger of the Seaboard Air Line Railroad and the Atlantic Coast Line Railroad.

The recommendation by Examiner Hyman J. Blond would provide certain safeguards for the interests of railway employes, shippers and other effected railroads in the area.

PRR Chairman Quizzed About ICC Merger Talks

WASHINGTON (AP) — James M. Symes, board chairman of the Pennsylvania Railroad, testified Friday he met informally with two Interstate Commerce Commissioners to discuss a planned merger with the New York Central before a formal application was filed with the commission.

But Symes denied at an ICC hearing on the merger plan that there was anything improper about the meeting.

He said he felt there was an obligation on his part to inform the commission in advance of what the two big railroads were planning.

Symes testified under cross-examinatin by Joseph Gallagher, an attorney for the Justice Department, who said he plans to question the railroad executive again about the meeting when the hearing resumes Monday.

Gallagher said the Justice Department would have to consider the meeting closely if further evidence shows it was an ex-parte representation—where one group privately urges its point of view on a regulatory body or commissioner.

Symes said the meeting lasted less than 40 minutes and the two commissioners — who were not named—didn't indicate afterward how they felt about the merger.

"Did you get an informal expressing from the commissioners that the plan was good?" Gallagher asked.

"Absolutely not," Symes replied. "We didn't expect to. That wasn't the purpose of the meeting."

Gen. Gruenther Will Speak At Antietam

HAGERSTOWN (AP) — Retired Army Gen. Alfred M. Gruenther, president of the American Red Cross, will speak at the Antietam Battlefield Sept. 9 when a monument is dedicated to Clara Barton.

Miss Barton, a Civil War nurse who later founded the Red Cross, earned the nickname "Angel of the Battlefield" while nursing the wounded under fire at the Battle of Antietam Sept. 17, 1862.

The battle near Sharpsburg, Md., bloodiest single day of the Civil War, will be re-enacted next month as part of Maryland's Civil War Centennial observance.

The marble monument will be unveiled near the spot where the schoolmarm spinster from Massachusetts risked her life to care for the wounded of both the Union and the Confederacy.

A New Sandwich Creation By Snackologist Ed —

"The Twist"
Savory Polish ham & sharp cheese on a twisted Grecian roll, topped with a delicious dressing.
Free root beer with each sandwich special!
60¢
MASON'S SNACK BAR
Baltimore Pike at the Crossroad
PHONE PA 2-6155
● Delivery Service ● Carry Out Service

Complete selection of RECORDS
Latest Hits 45's 89c
45's ..... 3 for $1.00
Hi Fi, LP's $1.25
Stereo, LP's $2.25
Children's LP's $1.79
Zenith
TV - Radio - Stereo
VM & Webcor
Tape Recorder
SUPREME MUSIC
PA 2-3160
134 N. Centre St.

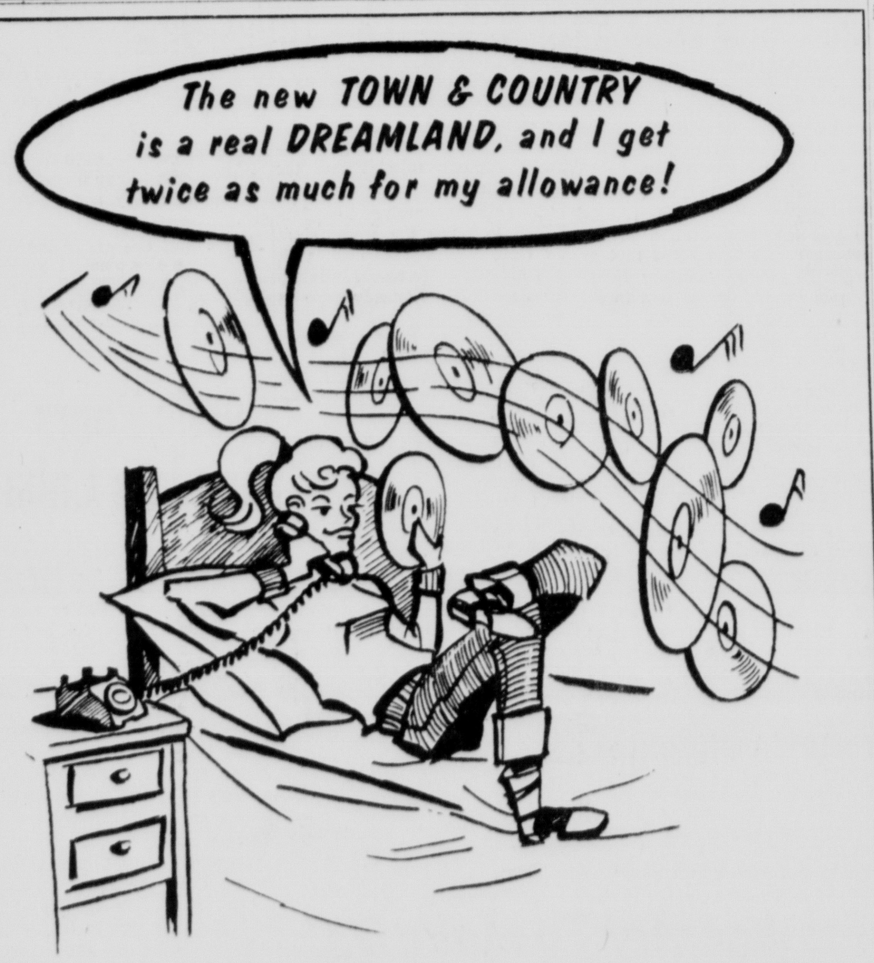

GRAND OPENING
THURSDAY, AUG. 30th
T&C TOWN & COUNTRY
WHITE OAKS SHOPPING CENTER
Intersection of Oldtown Rd., White Oaks Ave. and Commercial Place — Cumberland
And here's the height of fashion news for value-chic shoppers! You'll find all the latest in fashions, that will really enable you to stretch your budget at T&C.

SUPER RIGHT BEEF RIB-ROAST 79¢ lb.
COME SEE...You'll Save at A&P
SUPER RIGHT TENDER SLICED BEEF LIVER 39¢ lb.
FRESH FRYERS whole 29¢ lb. Cut-Up — 33c lb.
SUPER RIGHT THICK SLICED BACON 2 lb. pkg. $1.05
RED RIPE WATERMELON 24 lb. Avg. 69¢ each
Alcoholic Beverages & Cigarettes Exempt From Plaid Stamp Offers

L B
SPECIAL
SAF-T-STAND METAL LADDER
FOLDS FLAT

5½ FOOT 9.95
6½ FOOT 11.95
7½ FOOT 13.95
NO DOWN PAYMENT
L.BERNSTEIN
9-11 N. CENTRE ST. PA 4-5900

Special Test Ban Talks By U.S. And Soviet Futile

GENEVA (AP) — The United States and the Soviet Union told the 17-nation disarmament conference Friday their special talks on a possible nuclear test ban failed to produce any agreement.

Soviet Deputy Foreign Minister Vasily V. Kuznetsov reported that his private meetings with U.S. Chief Delegate Arthur H. Dean "did not lead to any progress toward harmonizing the positions" of the two great nuclear powers.

Dean said the differences remained as great as ever.

The nuclear test ban issue then was referred back to the U.S.-Soviet-British subcommittee, which broke off its meetings two weeks ago in total deadlock. The subcommittee will meet Tuesday.

Friday's development further dimmed prospects for any positive results from the five-month-old conference before it recesses from Sept. 8 to Nov. 12. During this period the United Nations General Assembly will take over discussion of possible curbs on the conventional and nuclear arms races.

Dean and Kuznetsov met privately twice in a new effort to end the nuclear test ban deadlock. This stems principally from U.S. insistence on compulsory inspection to insure compliance and Soviet refusal to accept on the ground it would be disguised spying.

The new effort was undertaken on the instigation of India's Arthur Lall, a leader among the delegates from the eight neutral nations taking part in the conference. Lall argued that the two great powers actually were close to agreement and could reconcile their differences through talking them out alone.

SAVE at White Cross Discount Center of Cumberland
77 Baltimore St.

Flames Sweep Diner; Seven Firemen Hurt

ELKTON, Md. (AP) — Owner Michael Sherlock estimated damage at $400,000 in the fire that destroyed his Elkton Diner on U.S. 40 Friday.

Firemen from North East, Elkton, Chesapeake City and Newark and Charlestown, Del., fought the fire for more than two hours. The flames were visible for more than three miles.

Seven firemen were slightly injured.

Child Injured In Baltimore Pool Racial Scuffle

BALTIMORE (AP) — A Negro child was injured Friday when ringleaders of a noisy mob attacked 26 Negro boys as they left a South Baltimore swimming pool.

The incident happened shortly after Acting Mayor Philip H. Goodman appealed to the public to end racial tension at the pool and act "within the confines of the law."

The injured child, who received a face cut during a brief scuffle at the Riverside Park pool, was driven from the scene in a police cruiser.

The children left the park under an escort of more than two dozen police officers, some in patrol cars. They had been taking part in a city-sponsored swim program.

They apparently encountered part of the white crowd before police could intervene and the scuffle ensued. Outside the park, officers used police dogs and cruisers to block the mob and prevent it from following the youngsters.

Earlier in the day, Goodman conferred with National Association for the Advancement of Colored People representatives over previous demonstrations at the pool. There were three in the past week.

On a previous occasion a police escort was needed to get the children safely through the park after the crowd assembled.

B&O Head Supports Bill To Cut ICC Rate Control

WASHINGTON (AP) — The president of the Baltimore and Ohio Railroad said Friday elimination of the Interstate Commerce Commission's power to control minimum rates on bulk commodities and agricultural products would not leave the agency unable to remedy discriminatory rate practices.

Jervis Langdon Jr., the carrier's chief executive, told the Senate Commerce Committee there is no basis for such fears as expressed in earlier testimony by Rupert L. Murphy, ICC chairman.

"The commission's power to prescribe nicely balanced rate structures in order to avoid discrimination has much less meaning than it used to have in the old days when railroads handled most of the traffic," Langdon said.

These historic relationships have been undermined and made academic, at least in part, by the tremendous growth of exempt and private transportation that does not pay any attention to the ICC . . ." he said.

Langdon and D. L. Manion, president of the American Short Line Railroad Association, testified in support of bill which would exempt railroads from ICC control of minimum rates when hauling bulk commodities and agricultural and fishery products now transported without regulation by water carriers and trucks.

Langdon said inland water carriers are opposed to the bills because these would endanger "the preferential position they enjoy and are, of course, desirous of protecting."

Passage of the bills, Manion said, would do much to enable the small short line railroads to compete more effectively for transportation of agricultural and bulk commodities. He said:

"Among the major areas of inequality of regulation and inequality of competitive opportunity under existing law that discriminate against the railroads are the so-called agricultural commodities exemption for motor carriers, and the bulk commodities exemption for water carriers."

Because of these exemptions, he said, the railroads now are not permitted "to play under the same rules as their competitors."

Ex-Guerrilla Leaders Wield Algiers Power

ALGIERS, Algeria (AP)—A determined group of guerrilla commanders held Algeria's central civilian authorities practically at their mercy Friday.

Troops of the guerrilla Wilaya (military zone) No. 4 exercised unchallenged power in the capital and defied Ahmed Ben Bella's ruling Political Bureau.

They censored newspapers and radio broadcasts at gunpoint, covered the city with militarist slogans and carried out arrests and seizures almost at will.

The Political Bureau had no armed support in Algiers except the small civilian police force. The guerrilla chieftains made no move to interfere with the movement of any of the seven members of the bureau, but hamstrung their administrative efforts.

The Wilaya No. 4 commanders, with a force estimated at 20,000, knew that at least three of the five other Wilayas and the 45,000-strong regular army, which is camped in the Tunisian and Moroccan border areas, were on Ben Bella's side.

They had no clear political program. But the commanders, veterans of the 7½-year rebellion against France, refused to surrender their local autonomy.

There were indications that Ben Bella's civilian rivals, who bitterly opposed the installation of the Political Bureau in Algiers only a few weeks ago, were rallying to his support. Faced with the choice of Ben Bella or anarchy, they apparently regarded the leftist leader as a lesser evil.

PRR Chairman Quizzed About ICC Merger Talks

WASHINGTON (AP) — James M. Symes, board chairman of the Pennsylvania Railroad, testified Friday he met informally with two Interstate Commerce Commissioners to discuss a planned merger with the New York Central before a formal application was filed with the commission.

But Symes denied at an ICC hearing on the merger plan that there was anything improper about the meeting.

He said he felt there was an obligation on his part to inform the commission in advance of what the two big railroads were planning.

Symes testified under cross-examinatin by Joseph Gallagher, an attorney for the Justice Department, who said he plans to question the railroad executive again about the meeting when the hearing resumes Monday.

Gallagher said the Justice Department would have to consider the meeting closely if further evidence shows it was an ex-parte representation—where one group privately urges its point of view on a regulatory body or commissioner.

Symes said the meeting lasted less than 40 minutes and the two commissioners — who were not named—didn't indicate afterward how they felt about the merger.

"Did you get an informal expressing from the commissioners that the plan was good?" Gallagher asked.

"Absolutely not," Symes replied. "We didn't expect to. That wasn't the purpose of the meeting."

Merger Of Seaboard, ACL Recommended

WASHINGTON (AP)—An Interstate Commerce Commission hearing examiner recommended Friday approval of the proposed merger of the Seaboard Air Line Railroad and the Atlantic Coast Line Railroad.

The recommendation by Examiner Hyman J. Blond would provide certain safeguards for the interests of railway employes, shippers and other effected railroads in the area.

Gen. Gruenther Will Speak At Antietam

HAGERSTOWN (AP) — Retired Army Gen. Alfred M. Gruenther, president of the American Red Cross, will speak at the Antietam Battlefield Sept. 9 when a monument is dedicated to Clara Barton.

Miss Barton, a Civil War nurse who later founded the Red Cross, earned the nickname "Angel of the Battlefield" while nursing the wounded under fire at the Battle of Antietam Sept. 17, 1862.

The battle near Sharpsburg, Md., bloodiest single day of the Civil War, will be re-enacted next month as part of Maryland's Civil War Centennial observance.

The marble monument will be unveiled near the spot where the schoolmarm spinster from Massachusetts risked her life to care for the wounded of both the Union and the Confederacy.

Ike Ends Tour, Sails For Home

COBH, Ireland (AP) — Former President Dwight D. Eisenhower wound up his five-week, 2,000-mile tourist visit to Western Europe and boarded the liner America on Friday night for the voyage home. Sgt. Colman's Cathedral bells rang in farewell.

Hundreds cheered from the quayside.

Reviewing world problems at a news conference in Dublin, Eisenhower declared the Western Big Three Allies must remain in Berlin and assert their rights.

"Any retreat from the principle might be looked upon as a weakness and it could lead to aggression," said the man who commanded Western forces in Europe in World War II.

The former president, Mrs. Eisenhower and their party took a train for the 130-mile ride southwestward from Dublin to Cork, then boarded the America at this nearby port. The liner is bound for New York.

Boy Passes Real Life-Saving Test

CHEVY CHASE, Md. (AP) — A Chevy Chase boy, scheduled to take his final Red Cross life-saving test Friday, was credited with saving the life of a 7-year-old girl who was knocked unconscious when a heavy pipe rolled over her Thursday.

Montgomery County police and the girl's father, director of medical education at Washington Hospital Center, had high praise for the efforts of Richard Ulman, 15, in reviving the girl, Kathleen Curtin, after the pipe was pulled off her.

The girl appeared to have stopped breathing when Richard and his mother, Mrs. Leon Ulman, rushed from their nearby home after hearing the cries of other children.

Richard applied mouth-to-mouth resuscitation to restore Kathleen's breathing. This was one of the techniques he had learned during a Red Cross course on junior life saving. He took the examination on that only last week.

Dr. James A. Curtin, Kathleen's father, came out of the house as Richard was working on his daughter. He said the boy's efforts gave her an airway through which to breathe.

She had regained consciousness and was reported somewhat improved.

Timonium Fair Opens Monday

TIMONIUM, Md. (AP) — A fair was in the air Friday at Timonium.

The sound of hammers and saws could be heard as carnivals assembled their rides and stands along what will be the midway when the Maryland State Fair opens Monday 11 miles north of Baltimore.

The horses have been running since Aug. 13 at Timonium's half-mile track. And the concession stand nearest the grandstand entrance, which does a big business with corn on the cob every year, was in full swing.

Out on York Road, two state troopers directed traffic.

General Manager John M. Heil trudged here and there around the grounds, overseeing a myriad of details. He's hoping for a bigger crowd than last year when the gates open Monday.

"We'd like to have 300,000," said Heil. This would be 15,000 more than last year's total attendance of 285,000, including racetrack patrons.

One of the big events opening day will be the selection of a state farm queen that evening, from among finalists from the 23 counties. The winner will be crowned a week later, on Sunday, Sept. 2, when a parade is scheduled.

Ecuador Opposes Cuba's Market Bid

MONTEVIDEO, Uruguay (AP) —Ecuador joined four other countries Friday in opposing Cuba's bid to join the Latin-American Common Market and it appeared Fidel Castro's government would be outvoted.

Argentina, Colombia, Peru and Paraguay earlier had announced their opposition to Cuba. Brazil and Chile saw no legal bars to Cuba's entry and Uruguay withheld decision.

Dulles Airport To Be Dedicated Nov. 17-18

WASHINGTON (AP) — Dulles International Airport, hailed as the world's finest and denounced as a federal boondoggle, will be dedicated Nov. 17 and 18.

The Federal Aviation Agency, owner and operator of the huge new jet airport for the nation's capital, disclosed this Friday and predicted that regular airline service at Dulles would be under way by Nov. 30. The field is at Chantilly, Va., 27 miles west of Washington.

New Antarctica Expedition Ready

WASHINGTON (AP) — The Navy's eighth "Operation Deep Freeze" begins Sunday when Rear Adm. David M. Tyree, expedition commander, takes off for California en route to Antarctica.

After eight years of winter as well as summer expeditions, life in the frozen continent is becoming almost urban.

Expedition officials pointed out to newsmen Friday that atomic power, more electric lighting, even plumbing for some buildings, will be ready for this year's expedition.

The new operation will involve about 3,600 men ashore and afloat, including civilians of the National Science Foundation.

Bette Davis, Daughter Shaken Up In Crash

MALIBU, Calif. (AP)—Actress Bette Davis and her daughter, Barbara Merrill, 15, were shaken up Friday in an auto collision north of Malibu.

The California Highway Patrol said Miss Davis was pulling onto Pacific Coast Highway at a motel near Zuma Beach when her car collided with a station wagon driven by Mrs. Carroll Ryan Arndt, of Malibu, who suffered cuts and bruises.

The actress continued on to her movie location and went to work, a publicist said.

Plane Crash Blamed On Defective Engine

BOGOTA, Colombia (AP) — A defective left wing engine was blamed Friday for the crash of a Colombian airliner Thursday in northern Colombia.

The Taxader Airline said the crash killed 18 persons and injured nine. Four aboard escaped injury. This revised the figure from a previous announcement that 20 persons were killed and 11 injured.

What do you get beside your Volkswagen from an Authorized Volkswagen Dealer?

You get everything that counts. The Authorized Volkswagen Dealer symbol stands beside your car as our pledge to provide:

1. A delivered price of $1686, including heater. White walls and radio are optional and so is a side mirror.
2. A guarantee for 6 months or 6000 miles, parts and labor. (Compare that with other cars at any price.)
3. The right service by factory-trained mechanics using Volkswagen tools, materials and parts. And detailed inspections and service at 300 and 3000 miles are free!

The sooner you see us, the sooner we can deliver the Volkswagen you choose. Come in . . . this week.

Another of the fine imports sold and serviced by
Auto Show Ltd.
817-1317 Dual Highway
Hagerstown, Md.
AUTHORIZED DEALER

A New Sandwich Creation By Snackologist Ed —
"The Twist"
Savory Polish ham & sharp cheese on a twisted Grecian roll, topped with a delicious dressing.
Free root beer with each sandwich special!
60¢
MASON'S SNACK BAR
Baltimore Pike at the Crossroad
PHONE PA 2-6155
● Delivery Service ● Carry Out Service

Complete selection of RECORDS
Latest Hits 45's 89c
45's ..... 3 for $1.00
Hi Fi, LP's $1.25
Stereo, LP's $2.25
Children's LP's $1.79
Zenith
TV - Radio - Stereo
VM & Webcor
Tape Recorder
SUPREME MUSIC
PA 2-3160
134 N. Centre St.

GRAND OPENING
THURSDAY, AUG. 30th
T&C TOWN & COUNTRY
WHITE OAKS SHOPPING CENTER
Intersection of Oldtown Rd., White Oaks Ave. and Commercial Place — Cumberland
And here's the height of fashion news for value-chic shoppers! You'll find all the latest in fashions, that will really enable you to stretch your budget at T&C.

SUPER RIGHT BEEF RIB-ROAST 79¢ lb.
COME SEE...You'll Save at A & P
A&P
SUPER RIGHT TENDER SLICED BEEF LIVER 39¢ lb.
FRESH FRYERS whole 29¢ lb. Cut-Up — 33c lb.
SUPER RIGHT THICK SLICED BACON 2 lb. pkg. $1.05
RED RIPE WATERMELON 24 lb. Avg. 69¢ each
Alcoholic Beverages & Cigarettes Exempt From Plaid Stamp Offers

SPECIAL
SAF-T-STAND METAL LADDER

FOLDS FLAT
5½ FOOT 9.95
6½ FOOT 11.95
7½ FOOT 13.95
NO DOWN PAYMENT
L.BERNSTEIN
9-11 N. CENTRE ST. PA 4-5900

FSTC Budget Bid Includes Fund For Science Building

A budget request for $2,269,500 for expanding Frostburg State Teachers College under the State Department of Education's five-year master plan includes funds for a new science building and a men's dormitory in the fiscal year beginning next July 1.

R. Bowen Hardesty, president of the college, said a new concept in housing is also contained in the requests presented for approval by Gov. Tawes, who in turn presents the program to the General Assembly.

Among the items in Frostburg's list is $5,000 for planning a women's dormitory to house 500 students. Previously, all the residence halls at FSTC have been for 90 or 100 students.

The buildings have been designed for 91 students, but an additional nine or 10 are squeezed into them.

Hardesty pointed out that this year there will be 350 students living in private homes in Frostburg, with another 100 crowded into the dorms above their planned capacities.

This concept of large dormitories moving away from the small residence hall way of thinking is necessitated by the rapid growth of the college and its enrollment, he explained.

The major budget request for the fiscal year 1963-64 is $1,500,000 for a new science building.

Also listed is $488,000 for a 91-student men's residence hall.

Two items are for equipping buildings scheduled to get under construction this year. They are the new library building and the women's residence hall, for which the General Assembly appropriated construction funds this spring.

For the dormitory, $23,800 is asked and for the library, $120,000. The budget requests include $1,500 for remodeling the present library in the basement of Lowndes Hall into administrative offices such as are on the first floor of the hall.

A look into the future finds $5,000 being asked for planning a fine arts building housing facilities for art, music and speech; $5,000 for a classroom building.

The State Department of Education is seeking $150,000 for the relocation of the athletic field and for further expansion of the college's athletic facilities, while another $100,000 is requested for purchase of additional land.

Another $15,000 is asked for the repair of wiring and other work in Frost Hall and $4,000 for retubing two boilers and replacing a 1,600-gallon water heater in Allegany Hall.

Former Local Man Will Preach Here

Rev. James H. Fresh, son of Mr. and Mrs. F. Lee Fresh, The Dingle, will be the speaker at the 8:30 and 11 a. m. services Sunday at St. Luke's Lutheran Church.

Pastor of First Lutheran Church at Galion, Ohio, Rev. Mr. Fresh was ordained in the Illinois Synod in 1946 at St. Luke's Church.

He is a graduate of Gettysburg College and Chicago Lutheran Theological Seminary, and has done postgraduate work in social welfare and counseling.

Chiropractors Plan Meeting

The annual convention of the Maryland Chiropractic Association will be held September 21, 22 and 23 at Commander Hotel in Ocean City.

Speakers at educational sessions will include Dr. Joseph Janse, president of the National College of Chiropractic, Chicago, and Harold Lee Frankel, commissioner of the Workman's Compensation Commission.

State Senator John L. Stanford Jr., Worcester County, will be the guest speaker at the banquet, September 22.

Dr. Harold Angel, Silver Spring, president of the state association, will preside at business sessions. Dr. J. Harry Biron, Salisbury, is general convention chairman.

Local Girl Gets Church Scholarship

A Cumberland girl, Miss Sharon Kay Cunningham, a freshman at Western Maryland College, Westminster, has been awarded a National Methodist Scholarship by the Board of Education of the Methodist Church.

She is the daughter of Mr. and Mrs. Michael P. Cunningham, 815 Columbia Avenue.

National Methodist Scholarship Awards cover tuition and fees up to $500 and are granted on the basis of superior academic standing, leadership ability, active churchmanship, character, personality and need.

Bids Are Opened For Sidewalk

Pifalo and Costello Inc., of this city, was low bidder on a project to lay a pavement on Conrad Avenue along the Gephart School Playground.

Two bids were opened yesterday by Joseph Downey, supervisor of maintenance for the Allegany County Board of Education.

The low bid for laying the pavement was $1,096 by Pifalo and Costello. The only other bid was $1,250 by Richard Sell, 523 Greene Street.

The pavement will be 296 feet long, 66 inches wide and five inches thick.

Bond Approved

The Allegany County Board of Commissioners yesterday approved the $500 bond of William E. Mayles, constable at Westernport.

Blaise Pascal, French mathematician, is credited with being the inventor of the first adding machine. This was in 1641.

JOSEPH L. MORGAN

Morgan Named To School Post

Joseph L. Morgan, 28-year-old former resident of Cumberland and Ridgeley, has been named principal of Happy Acres Elementary School in Cheverly, Prince Georges County.

Morgan, a 1956 graduate of Frostburg State Teachers College, will assume his new position Friday when the school begins registering its approximate 325 children in grades one through six.

Residing at 5359 Quincy Place, Hyattsville, with his wife, the former Joye I. Fleegle, of Corriganville, and their two-year-old son, Morgan is continuing academic work toward his master's degree in education at the University of Maryland.

He formerly resided at 203 Paca Street, Kelly Boulevard Apartments, and more recently in Ridgeley.

A 1952 graduate of Allegany High School, Morgan began teaching at Riverdale Elementary School in September, 1956, followed by a two-year stint in the Army from 1957 to February, 1959, when he joined the faculty at College Park Elementary School where he remained until June of this year.

The newly-appointed principal is a member of the Maryland State Teachers Association and is Prince Georges County representative to the association. He belongs, also, to National Education Association, and the Prince Georges County Teachers Association, for which he is a credit committee member.

In high school and college, he was active in football, basketball, track and soccer, and currently coaches and officiates in the College Park Boys Club.

City Police Commended

Capt. W. W. Corbin, commander of State Police Troop B, has written Police Chief B. F. Gaffney commending the city policemen who participated in the search Monday for a man who wounded a state policeman and then hid out on Sideling Hill near Hancock.

Capt. Corbin's letter, in part, follows:

"The performance of your men was exemplary, especially in view of the danger from an armed and hidden criminal, and great personal discomfort caused by the extremely high temperature (100)."

Lawrence S. Johns, 28, of Altoona, Pa., who wounded State Police Cpl. Robert K. Kirby, a native of Eckhart, killed himself when cornered Monday afternoon.

Cpl. Kirby was shot by Johns after the trooper had placed two accomplices under arrest for looting a roadside pay telephone. The accomplices are being held in Hagerstown on state and federal charges.

ABL Supervisor Plans To Retire

Charles C. (Chuck) Wiant, 901 Edgewood Drive, will retire September 1 from Allegany Ballistic Laboratory, where he is supervisor of property control. He has been employed at ABL 16 years.

A native of Linn, W. Va., Wiant started work at the rocket facility in 1946 as a receiving clerk. He was promoted to the supervisor post in 1951. Prior to his ABL work, Wiant was an inspector for the Army's Ordnance Department.

Wiant is an Air Corps veteran of World War I, and served in the Maryland State Guard during World War II.

New Juvenile Quarters Ready

The Allegany County Board of Commissioners yesterday were notified that the new detention quarters, which has been erected as an addition to the County Infirmary, is ready for acceptance as only a few minor items such as painting remain undone.

The detention quarters will be used to house juveniles who are awaiting court action or placement in foster homes. It is hoped to place the new building in use early next month.

County CUF Grant Increased

An additional $400 will be given to the County United Fund this year by the Allegany County Board of Commissioners.

Action was taken yesterday upon receipt of a letter from Woodward Pealer of the CUF organization in which he pointed out that the scope of the fund has increased and requesting the additional money.

County Schools Ready For Opening

Summer time is the time for getting the schools back into first class operating order for the 185 days that they are in session.

This summer, the maintenance forces headed by Joseph Downey, Allegany County Board of Education's supervisor of maintenance, have chalked up quite a few accomplishments.

One of the projects completed was adding more classrooms at Allegany High School, which is packed to the seams this year. This was done by placing partitions in several large classrooms so that two classrooms were made out of them.

Mt. Royal School to provide an additional classroom. There the kitchen was partitioned off from the cafeteria room.

The cafeteria room became a classroom and the auditorium was equipped to be a cafeteria. Downey calls it a "cafetorium," a multi-purpose room where the dining tables are the fold-up and roll-away type.

Pass-through windows were made through the wall from the kitchen to the basement corridor, and from the kitchen to the "cafetorium."

Another interior structural change was handled at the administration building on Washington Street. The large single office room used by three supervisors was partitioned and paneled into three individual offices.

These new spaces go to the former communal occupants of the room, Miss Ruth McColly, home economics supervisor; J. Hubert Radcliffe, bus transportation supervisor, and J. D. Lonnholm, vocational, industrial and adult education supervisor.

Paving work was also completed during the summer. A new blacktop parking lot is at Oldtown School. Blacktop roadway and a play area were put down at Cresaptown School, and a blacktop play area at Hill Street School.

The fencing of the Pennsylvania Avenue School playground was completed. Prior to this summer, only half of it was contained by a fence.

Boilers were re-tubed, a major overhaul, at Fort Hill High School and Mt. Royal School.

The gym floor at Oldtown was sanded and refinished as was a floor in a room at Eckhart School.

Outside doors were renewed on several schools.

The exteriors of Columbia Street, East Side and Ellerslie schools were painted as were several buildings at Flintstone.

The interiors of county schools are painted every seven years under an annual rotating schedule. This summer the scheduled number were re-painted.

A new pump house for the sewage disposal system was constructed at Flintstone School.

Bids were opened this week for a new 296-foot long sidewalk on Conrad Avenue adjacent to Gephart School.

Plans are in the offing for a new sidewalk and steps connecting Columbia Street with the playground at Columbia Street Playground.

Army Reserve Training Set

According to Lt. Leo C. Brannon Jr., Unit training officer of the 265th Ordnance Company, Army Reserve Training Center, Cresaptown, the local unit will begin a new training program soon, in accordance with President Kennedy's plan to develop the Reserve Components of the nation to the highest possible state of readiness.

The new program will train the reserves in both ordnance and infantry skills. In the latter capacity, they must have knowledge of repairs and replacement parts ranging from the Army's new M-14 rifle to the latest developments in the missile field as well as all types of military vehicles.

The new training program calls for a multiple training assembly to be held one Sunday each month in addition to two regular Thursday night assemblies. The new program makes possible a greater variety of field training activities which were not possible under the old system of weekly two-hour training periods.

Young men in the Cumberland area, feeling they can qualify for the Army reserve, may receive more information by calling or visiting the reserve center, Route 220 South, Cresaptown.

Pittsburgh Man Killed In Crash

BEDFORD, Pa. (UPI)—Sidney Kotler, 38, of 1517 Denniston Ave., Pittsburgh, was killed yesterday in a three-truck accident on the Pennsylvania Turnpike near Everett.

State police said the mishap occurred when a set of wheels tore loose from the trailer of a rig operated by Robert Watson, 23, Summit, N.J., and rolled across the median. The wheels struck a tractor-trailer operated by Donald Starcher, 37, Canton, Ohio. Starcher's rig then swung across the median and collided with Kotler's rig, which had been behind the vehicle operated by Watson.

Starcher and his son, Darrell, 14, were injured. They were reported in satisfactory condition at Bedford Memorial Hospital. Watson was not injured.

A Church for Rocket Engineers? Why do so many Scientists attend Unitarian Churches? Can you have a Church without a Creed? For answers phone 729-2370

Cumberland Unitarian Fellowship

Cross The Bridge Save 40%
White Cross Discount Center
of Ridgeley, W.Va.

The GREAT Cumberland FAIR
FREE Grandstand SHOW TONIGHT at 8 p.m.
Brand New 1962 Version of "Stars of Tomorrow Revue"
★ The Gentlemen of Note 14 Piece Band
★ The Dixettes — 18 Girl Dance Line
★ Joy Holler ★ Billy Boggs ★ Suzy Knieriem
★ Carolyn Sue Luman ★ The Sofisticates
★ The Ritchies, Kathy and Diane
★ The Seven Taps ★ Joe Stakem, M. C.
Miss Fairgo Beauty Contest
Amusements of America on the Midway
Fireworks TONITE

Always in Good Taste
Always Tastes Good!
CANNED VEGETABLES
Golden Corn
Butter Beans
Mixed Vegetables
Shredded Kraut
Tomato Juice
Special 9 No. 300 Cans 99c
Navy Beans
White Hominy
Golden Hominy
Pork and Beans
Kidney Beans
Great Northern Beans
NO. 300 CANS
10 For 99c
50 EXTRA S & H GREEN STAMPS
PLUS THE REGULAR STAMPS YOU RECEIVE
With Each Pkg. 100 McCormick's TEA BAGS ..... for 95c
50 EXTRA S & H GREEN STAMPS
PLUS THE REGULAR STAMPS YOU RECEIVE
With King Size BORATEEM $1.59
50 EXTRA S & H GREEN STAMPS
PLUS THE REGULAR STAMPS YOU RECEIVE
With Maxwell House INSTANT COFFEE
10-Oz. Size In The Heatproof Corning Coffee Maker
BOTH FOR $1.65
30 EXTRA S & H GREEN STAMPS
PLUS THE REGULAR STAMPS YOU RECEIVE
With Royal Instant Pudding
4 pkgs. 43¢
SUNSHINE CHOCOLATE-CHIP COOKIES 7¾-oz. Pkg. 27c
U. S. No. 1 Kathadin POTATOES 15 lb. peck 49c
PARKING FACILITIES FOR 150 CARS
ALBERT'S "Big Circle" market at Crystal Park
WEST ON ROUTE 40

SALE of KELVINATOR REFRIGERATORS
Get One Cubic Foot of Extra Space at No Extra Cost to You
Kelvinator's Big 13.6 cu. ft. REFRIGERATOR
For Only $279.95 W/T
Frost - Free Food Compartment Saves You Money On Operating Costs Each Month.
THIS IS THE BEST BUY EVER OFFERED BY KELVINATOR
Come See This Offer Today!
YOUR KELVINATOR DEALER FOR 15 YEARS!
MAYTAG Whitacre's Gift & Appliance Center
31 N. Mechanic St. Dial PA 2-2790

Yours Free . . . Every Saturday In The Times-News
TV WEEK
TV Week
The Cumberland News
CHANNELS 3-4-5-6-7-9-10
VIDEO EVERY WEEK—ALL RIGHTS RESERVED—H. T. DICKINSON & CO., INC.
Complete, Comprehensive TV Listings For 7 Channels!

● The only single listing of every station in this area.
● Complete List of Daytime Programs
● Complete Movie Preview For The Week
● Capsule Preview of Your Favorite Programs.
● And Remember, All This at No Extra Cost!

FSTC Budget Bid Includes Fund For Science Building

A budget request for $2,269,500 for expanding Frostburg State Teachers College under the State Department of Education's five-year master plan includes funds for a new science building and a men's dormitory in the fiscal year beginning next July 1.

R. Bowen Hardesty, president of the college, said a new concept in housing is also contained in the requests presented for approval by Gov. Tawes, who in turn presents the program to the General Assembly.

Among the items in Frostburg's list is $5,000 for planning a women's dormitory to house 500 students. Previously, all the residence halls at FSTC have been for 90 or 100 students.

The buildings have been designed for 91 students, but an additional nine or 10 are squeezed into them.

Hardesty pointed out that this year there will be 350 students living in private homes in Frostburg, with another 100 crowded into the dorms above their planned capacities.

This concept of large dormitories moving away from the small residence hall way of thinking is necessitated by the rapid growth of the college and its enrollment, he explained.

The major budget request for the fiscal year 1963-64 is $1,500,000 for a new science building.

Also listed is $488,000 for a 91-student men's residence hall.

Two items are for equipping buildings scheduled to get under construction this year. They are the new library building and the women's residence hall, for which the General Assembly appropriated construction funds this spring.

For the dormitory, $23,800 is asked and for the library, $120,000. The budget requests include $1,500 for remodeling the present library in the basement of Lowndes Hall into administrative offices such as are on the first floor of the hall.

A look into the future finds $5,000 being asked for planning a fine arts building housing facilities for art, music and speech; $5,000 for a classroom building.

The State Department of Education is seeking $150,000 for the relocation of the athletic field and for further expansion of the college's athletic facilities, while another $100,000 is requested for purchase of additional land.

Another $15,000 is asked for the repair of wiring and other work in Frost Hall and $4,000 for retubing two boilers and replacing a 1,600-gallon water heater in Allegany Hall.

Former Local Man Will Preach Here

Rev. James H. Fresh, son of Mr. and Mrs. F. Lee Fresh, The Dingle, will be the speaker at the 8:30 and 11 a. m. services Sunday at St. Luke's Lutheran Church.

Pastor of First Lutheran Church at Galion, Ohio, Rev. Mr. Fresh was ordained in the Illinois Synod in 1946 at St. Luke's Church.

He is a graduate of Gettysburg College and Chicago Lutheran Theological Seminary, and has done postgraduate work in social welfare and counseling.

Chiropractors Plan Meeting

The annual convention of the Maryland Chiropractic Association will be held September 21, 22 and 23 at Commander Hotel in Ocean City.

Speakers at educational sessions will include Dr. Joseph Janse, president of the National College of Chiropractic, Chicago, and Harold Lee Frankel, commissioner of the Workman's Compensation Commission.

State Senator John L. Stanford Jr., Worcester County, will be the guest speaker at the banquet, September 22.

Dr. Harold Angel, Silver Spring, president of the state association, will preside at business sessions. Dr. J. Harry Biron, Salisbury, is general convention chairman.

Local Girl Gets Church Scholarship

A Cumberland girl, Miss Sharon Kay Cunningham, a freshman at Western Maryland College, Westminster, has been awarded a National Methodist Scholarship by the Board of Education of the Methodist Church.

She is the daughter of Mr. and Mrs. Michael P. Cunningham, 815 Columbia Avenue.

National Methodist Scholarship Awards cover tuition and fees up to $500 and are granted on the basis of superior academic standing, leadership ability, active churchmanship, character, personality and need.

Bids Are Opened For Sidewalk

Pifalo and Costello Inc., of this city, was low bidder on a project to lay a pavement on Conrad Avenue along the Gephart School Playground.

Two bids were opened yesterday by Joseph Downey, supervisor of maintenance for the Allegany County Board of Education.

The low bid for laying the pavement was $1,096 by Pifalo and Costello. The only other bid was $1,250 by Richard Sell, 523 Greene Street.

The pavement will be 296 feet long, 66 inches wide and five inches thick.

Bond Approved

The Allegany County Board of Commissioners yesterday approved the $500 bond of William E. Mayles, constable at Westernport.

Blaise Pascal, French mathematician, is credited with being the inventor of the first adding machine. This was in 1641.

JOSEPH L. MORGAN

Morgan Named To School Post

Joseph L. Morgan, 28-year-old former resident of Cumberland and Ridgeley, has been named principal of Happy Acres Elementary School in Cheverly, Prince Georges County.

Morgan, a 1956 graduate of Frostburg State Teachers College, will assume his new position Friday when the school begins registering its approximate 325 children in grades one through six.

Residing at 5359 Quincy Place, Hyattsville, with his wife, the former Joye I. Fleegle, of Corriganville, and their two-year-old son, Morgan is continuing academic work toward his master's degree in education at the University of Maryland.

He formerly resided at 203 Paca Street, Kelly Boulevard Apartments, and more recently in Ridgeley.

A 1952 graduate of Allegany High School, Morgan began teaching at Riverdale Elementary School in September, 1956, followed by a two-year stint in the Army from 1957 to February, 1959, when he joined the faculty at College Park Elementary School where he remained until June of this year.

The newly-appointed principal is a member of the Maryland State Teachers Association and is Prince Georges County representative to the association. He belongs, also, to National Education Association, and the Prince Georges County Teachers Association, for which he is a credit committee member.

In high school and college, he was active in football, basketball, track and soccer, and currently coaches and officiates in the College Park Boys Club.

City Police Commended

Capt. W. W. Corbin, commander of State Police Troop B, has written Police Chief B. F. Gaffney commending the city policemen who participated in the search Monday for a man who wounded a state policeman and then hid out on Sideling Hill near Hancock.

Capt. Corbin's letter, in part, follows:

"The performance of your men was exemplary, especially in view of the danger from an armed and hidden criminal, and great personal discomfort caused by the extremely high temperature (100)."

Lawrence S. Johns, 28, of Altoona, Pa., who wounded State Police Cpl. Robert K. Kirby, a native of Eckhart, killed himself when cornered Monday afternoon.

Cpl. Kirby was shot by Johns after the trooper had placed two accomplices under arrest for looting a roadside pay telephone. The accomplices are being held in Hagerstown on state and federal charges.

ABL Supervisor Plans To Retire

Charles C. (Chuck) Wiant, 901 Edgewood Drive, will retire September 1 from Allegany Ballistic Laboratory, where he is supervisor of property control. He has been employed at ABL 16 years.

A native of Linn, W. Va., Wiant started work at the rocket facility in 1946 as a receiving clerk. He was promoted to the supervisor post in 1951. Prior to his ABL work, Wiant was an inspector for the Army's Ordnance Department.

Wiant is an Air Corps veteran of World War I, and served in the Maryland State Guard during World War II.

New Juvenile Quarters Ready

The Allegany County Board of Commissioners yesterday were notified that the new detention quarters, which has been erected as an addition to the County Infirmary, is ready for acceptance as only a few minor items such as painting remain undone.

The detention quarters will be used to house juveniles who are awaiting court action or placement in foster homes. It is hoped to place the new building in use early next month.

County CUF Grant Increased

An additional $400 will be given to the County United Fund this year by the Allegany County Board of Commissioners.

Action was taken yesterday upon receipt of a letter from Woodward Pealer of the CUF organization in which he pointed out that the scope of the fund has increased and requesting the additional money.

County Schools Ready For Opening

Summer time is the time for getting the schools back into first class operating order for the 185 days that they are in session.

This summer, the maintenance forces headed by Joseph Downey, Allegany County Board of Education's supervisor of maintenance, have chalked up quite a few accomplishments.

One of the projects completed was adding more classrooms at Allegany High School, which is packed to the seams this year. This was done by placing partitions in several large classrooms so that two classrooms were made out of them.

Mt. Royal School to provide an additional classroom. There the kitchen was partitioned off from the cafeteria room.

The cafeteria room became a classroom and the auditorium was equipped to be a cafeteria. Downey calls it a "cafetorium," a multi-purpose room where the dining tables are the fold-up and roll-away type.

Pass-through windows were made through the wall from the kitchen to the basement corridor, and from the kitchen to the "cafetorium."

Another interior structural change was handled at the administration building on Washington Street. The large single office room used by three supervisors was partitioned and paneled into three individual offices.

These new spaces go to the former communal occupants of the room, Miss Ruth McColly, home economics supervisor; J. Hubert Radcliffe, bus transportation supervisor, and J. D. Lonnholm, vocational, industrial and adult education supervisor.

Paving work was also completed during the summer. A new blacktop parking lot is at Oldtown School. Blacktop roadway and a play area were put down at Cresaptown School, and a blacktop play area at Hill Street School.

The fencing of the Pennsylvania Avenue School playground was completed. Prior to this summer, only half of it was contained by a fence.

Boilers were re-tubed, a major overhaul, at Fort Hill High School and Mt. Royal School.

The gym floor at Oldtown was sanded and refinished as was a floor in a room at Eckhart School.

Outside door, were renewed on several schools.

The exteriors of Columbia Street, East Side and Ellerslie schools were painted as were several buildings at Flintstone.

The interiors of county schools are painted every seven years under an annual rotating schedule. This summer the scheduled number were re-painted.

A new pump house for the sewage disposal system was constructed at Flintstone School.

Bids were opened this week for a new 296-foot long sidewalk on Conrad Avenue adjacent to Gephart School.

Plans are in the offing for a new sidewalk and steps connecting Columbia Street with the playground at Columbia Street Playground.

Army Reserve Training Set

According to Lt. Leo C. Brannon Jr., Unit training officer of the 265th Ordnance Company, Army Reserve Training Center, Cresaptown, the local unit will begin a new training program soon, in accordance with President Kennedy's plan to develop the Reserve Components of the nation to the highest possible state of readiness.

The new program will train the reserves in both ordnance and infantry skills. In the latter capacity, they must have knowledge of repairs and replacement parts ranging from the Army's new M-14 rifle to the latest developments in the missile field as well as all types of military vehicles.

The new training program calls for a multiple training assembly to be held one Sunday each month in addition to two regular Thursday night assemblies. The new program makes possible a greater variety of field training activities which were not possible under the old system of weekly two-hour training periods.

Young men in the Cumberland area, feeling they can qualify for the Army reserve, may receive more information by calling or visiting the reserve center, Route 220 South, Cresaptown.

Pittsburgh Man Killed In Crash

BEDFORD, Pa. (UPI)—Sidney Kotler, 38, of 1517 Denniston Ave., Pittsburgh, was killed yesterday in a three-truck accident on the Pennsylvania Turnpike near Everett.

State police said the mishap occurred when a set of wheels tore loose from the trailer of a rig operated by Robert Watson, 23, Summit, N.J., and rolled across the median. The wheels struck a tractor-trailer operated by Donald Starcher, 37, Canton, Ohio. Starcher's rig then swung across the median and collided with Kotler's rig, which had been behind the vehicle operated by Watson.

Starcher and his son, Darrell, 14, were injured. They were reported in satisfactory condition at Bedford Memorial Hospital. Watson was not injured.

A Church for Rocket Engineers? Why do so many Scientists attend Unitarian Churches? Can you have a Church without a Creed? For answers phone 729-2370

Cumberland Unitarian Fellowship

Cross The Bridge Save 40%
White Cross Discount Center
of Ridgeley, W.Va.

The GREAT Cumberland FAIR
FREE Grandstand SHOW TONIGHT at 8 p.m.
Brand New 1962 Version of "Stars of Tomorrow Revue"
★ The Gentlemen of Note 14 Piece Band
★ The Dixettes — 18 Girl Dance Line
★ Joy Holler ★ Billy Boggs ★ Suzy Knieriem
★ Carolyn Sue Luman ★ The Sofisticates
★ The Ritchies, Kathy and Diane
★ The Seven Taps ★ Joe Stakem, M. C.
Miss Fairgo Beauty Contest
Amusements of America on the Midway
Fireworks TONITE

Always in Good Taste
Always Tastes Good!
CANNED VEGETABLES
Golden Corn
Butter Beans
Mixed Vegetables
Shredded Kraut
Tomato Juice
Special 9 No. 300 Cans 99c
Navy Beans
White Hominy
Golden Hominy
Pork and Beans
Kidney Beans
Great Northern Beans
NO. 300 CANS
10 For 99c
50 EXTRA S & H GREEN STAMPS
PLUS THE REGULAR STAMPS YOU RECEIVE
With Each Pkg. 100 McCormick's TEA BAGS ..... for 95c
50 EXTRA S & H GREEN STAMPS
PLUS THE REGULAR STAMPS YOU RECEIVE
With King Size BORATEEM $1.59
50 EXTRA S & H GREEN STAMPS
PLUS THE REGULAR STAMPS YOU RECEIVE
With Maxwell House INSTANT COFFEE 10-Oz. Size In The Heatproof Corning Coffee Maker BOTH FOR $1.65
30 EXTRA S & H GREEN STAMPS
PLUS THE REGULAR STAMPS YOU RECEIVE
With Royal Instant Pudding
4 pkgs. 43¢
SUNSHINE CHOCOLATE-CHIP COOKIES 7¾-oz. Pkg. 27c
U. S. No. 1 Kathadin POTATOES 15 lb. peck 49c
ALBERT'S Big Circle market at Crystal Park
PARKING FACILITIES FOR 350 CARS
WEST ON ROUTE 40

SALE of KELVINATOR REFRIGERATORS
Get One Cubic Foot of Extra Space at No Extra Cost to You
Kelvinator's Big 13.6 cu. ft. REFRIGERATOR
For Only $279.95 W/T
Frost - Free Food Compartment Saves You Money On Operating Costs Each Month.
THIS IS THE BEST BUY EVER OFFERED BY KELVINATOR
Come See This Offer Today!
YOUR KELVINATOR DEALER FOR 15 YEARS!
MAYTAG Whitacre's Gift & Appliance Center
31 N. Mechanic St. Dial PA 2-2790

Yours Free . . . Every Saturday In The Times-News
TV WEEK
The Cumberland News
CHANNELS 3-4-5-6-7-9-10
VIDEO EVERY WEEK—ALL RIGHTS RESERVED—H. T. DICKINSON & CO., INC.
Complete, Comprehensive TV Listings For 7 Channels!

● The only single listing of every station in this area.
● Complete List of Daytime Programs
● Complete Movie Preview For The Week
● Capsule Preview of Your Favorite Programs.
● And Remember, All This at No Extra Cost!

Club Members To Present Anniversary Program

Cardinal Club 55 Years Old

The entertainment program for the 55th anniversary celebration of the Cardinal Club will be presented by active members of the club, Clifton H. Hafer, general chairman, said last evening.

Thomas F. Conlon Jr. will serve as toastmaster; The invocation will be given by Mrs. John Deetz; and James W. Bishop will give the address of welcome and outline the history of the club.

The celebration will be held September 15 and 16.

It will begin with a dinner party at Lark Inn, Paw Paw, preceded by a cocktail hour Saturday evening. Open house will be held Sunday at the club house on Town Creek. The open house is for members and guests, former members and people who have been associated with the club at different times throughout the years. There will be informal entertainment Sunday.

Committee members assisting Mr. Hafer are John W. Deetz, Dr. George L. Fogtman, Thomas F. Conlon Jr. and Perry Rosenmerkle.

Social Chart

The monthly card party for the benefit of St. Anthony's Church, Ridgeley, will be held in the church social hall, August 28. Setback and 500 will be played and refreshments will be served.

A reunion of the Shrout family will be held tomorrow. It will be at Cottage Inn, Christie Road. The program will begin at noon and include various games and activities. Persons attending are to bring a picnic lunch.

Cumberland Council 586, Knights of Columbus, will hold a dance for the benefit of St. Patrick's Catholic Church on September 28. It will be held at the K of C home. A committee meeting will be held tonight at 8:30 on the second floor of the home. Members of St. Patrick's parish who are interested in helping are invited by George Lovenstein, grand knight, to attend tonight's meeting.

The Get-Together Club will meet Monday evening at 8 o'clock at the home of Mrs. Johanna Weimer, 114 Arch Street. Mrs. Gladys Mock will be co-hostess.

Manhattan Temple 8, Pythian Sisters, will hold a games party tonight at 7:30 in the basement of Junior Order hall, Polk Street.

A chicken and ham supper will be held tonight at Murley's Branch Methodist Church, beginning at 5 o'clock. It is being sponsored by the Methodist Youth Fellowship.

The annual summer picnic of the Club 25 will be held today at Minke's picnic grounds, Christie Road. It will begin at 2 o'clock. A buffet dinner will be served at 5 p. m. Entertainment will include swimming and games for adults and children.

The Isner and Tallman family reunion will be held September 2 at Minco Park.

The annual Sachs-Phillips reunion will be held tomorrow at the Celanese picnic grounds.

The annual hamburger fry and corn roast of the El Fidel Club and its auxiliary will be held today at the summer cottage of Mr. and Mrs. Charles Hare on the South Branch. It will begin at 4 p. m. Following the summer recess, regular meetings will be resumed September 27 at the Ali Ghan Shrine Country Club.

Members of the Cumberland Club desiring to join a club bowling league are asked to call Van Roby or Carroll Boggs at the club. Bowling will be on Tuesdays at 9:30 p. m. at the Bowler, beginning in October.

The Cumberland Country Club is having a dance for members and their guests tonight, beginning at 10 o'clock.

Moffatt Clan Has Reunion

Reminiscing and renewing acquaintances featured the first annual Moffatt reunion, which was held Sunday. The get-together was held at the Celanese picnic grounds. Approximately 130 members of the Moffatt clan attended, with many traveling more than 200 miles.

Those who were present included Richard Moffatt Sr., Mr. and Mrs. Richard Moffatt Jr. and children, Nellie, James, Elaine and Richard; Mr. and Mrs. Walter Powell, Patricia, and Gregg; Mr. and Mrs. John P. Moffatt Sr., Mr. and Mrs. John P. Moffatt Jr., Scott; Mr. and Mrs. Roy F. Whiteman, Mr. and Mrs. John Barton, Bonnie Blue Barton; Mrs. Carrie Bean, Mr. and Mrs. William Sturla.

Mr. and Mrs. Charles Raybuck, Constance Linda, Mary Ann, Charles and John; Mr. and Mrs. Richard Fram, Pamela and Guy; Mr. and Mrs. John Bean, Roxanne, John and Gregory; Mr. and Mrs. Paul Beeman, Linda and Larry; Mr. and Mrs. Samuel Bean, Mrs. William Moffatt, Mr. and Mrs. Charles Grindle, Linda; Mr. and Mrs. Raymond Buckalew and Carolyn; Mr. and Mrs. Fred Sigler, Pamela and Dennis.

Mr. and Mrs. Raymond Messmer, Sr., Mr. and Mrs. Raymond Messmer, Jr., and Charles Ray; Mr. and Mrs. Kenneth Messmer, Kenneth and Edward; Mrs. Mary Leedy; Robert Messmer, Mr. and Mrs. Thomas McIntyre, Rhonda, Sharon and Jeanne; Mrs. James Moffatt.

Gilbert Moffatt, Evelyn Bland, Mary Martha Moffatt, JoAnn Moffatt, Mr. and Mrs. William Kirk, James, Wayne, Roger and Gary; Mr. and Mrs. George Langham; Mr. and Mrs. David Moffatt, Mr. and Mrs. Richard O. Moffatt, Richard and Debra; Mr. and Mrs. Jack Jankins, Mrs. Henrietta Dodds, Ruth and Catherine; Mr. and Mrs. Robert Care, Mr. and Mrs. Richard Nichols, Miss Cecelia Moore, Karen Care, Mrs. Martha Jeffrey, Mr. and Mrs. Milton Fairgrieve, Robert, Shelby Jean and Crystall Lynn; Mr. and Mrs. Raymond Cameron, Robert and Edward; Mr. and Mrs. Robert Nochols and Donald.

Mrs. Edgar Rephann is ill at her home on Pleasant Valley Road.

LINDA CLAYTON

MARIANNE WILSON

QUEEN CONTESTANTS — Ten girls are competing for the title of Queen of the Cresaptown Community Council Fun Festival, which will be held August 29 through September 1. Left is Linda Clayton, daughter of Mr. and Mrs. Gerald Clayton, Cresaptown. She will be a junior at Allegany High School this fall. Her hobbies are swimming and dancing. Right is Marianne Wilson, daughter of Mr. and Mrs. Robert Wilson, Rawlings Heights. She will be a sophomore at Allegany High School this fall. She enjoys hiking and swimming and collects china plates. The queen will be crowned Wednesday.

Women Of Moose Discuss Membership

Procuring new members was the principal topic of discussion at the meeting of Chapter 914, Women of the Moose, held Thursday evening at the Moose home. Various suggestions were made and a membership drive was planned.

Mrs. Nellie Skidmore presided at the business session. She announced that she has received instructions from the organization headquarters in regard to committee reports.

The Women of the Moose conference being held in conjunction with the Maryland Delaware and District of Columbia Moose Association in Frederick this weekend, was discussed. At that time Mrs. Zola Kenney, grand recorder from Mooseheart, Ill., will make her official visit.

Routine business was conducted.

The next business session will be held September 14. It will be followed by a social hour.

School Committee Reports

By PATRICIA McCORMACK

NEW YORK (UPI) — Back to school, your youngster will be exposed to internal and external tests.

The internal ones measure whether he's mastered his lessons. They originate within the school. Usually, his teacher makes them up.

The external ones, compiled outside the school, measure intelligence quotient, ability to learn and scholastic achievement.

The scores on these external standardized tests help, to determine whether your child rates a scholarship or college entrance.

How good are these standardized tests? And are they fair? Is it right to place so much stock in the results?

These questions among others were considered earlier this year by a joint committee of the American Association of School Administrators, the Council of Chief State School Officers, and the National Association of Secondary School Principals.

The joint committee condemned some aspects of the standardized tests.

Here's the picture the report gives of present external testing:

—Function limited. The tests measure the quantity of knowledge, not the quality. They measure only the student's knowledge in a narrow area.

—Tests can't measure innate intelligence. That's why "only recently educators stopped referring to certain widely-used tests as 'intelligence' tests and began calling them, properly, 'scholastic aptitude tests'."

—Too narrow. Tests leave out a range of students who do not fit the test pattern, such as the culturally deprived children whose "different" background isn't provided for in the tests. Another of the group the tests can't reach is made up of creative students whose talent goes beyond giving just the one, correct, right answer demanded by the test.

— Too Little Understood. The tests are not infallible. No standardized instrument can measure traits not susceptible to quantification; yet, scores made on these tests are critical for many pupils and their families. They often determine what the future holds.

—Too influential. For scholarships and college entrance, what is tested becomes of overwhelming importance, and what is not tested becomes unimportant. Some teachers, therefore base their teaching on the tests. It is a serious mistake to think of the secondary school as nothing more than a training ground for college and university students.

The committee noted that such emphasis fails to take into account the fact that graduation from high school is the end of formal education for many students.

The tendency of the tests, then, is to downgrade the non-academic part of the curriculum and can easily lead to imbalance in schools.

The committee recommended that school administrators evaluate each test before recommending its adoption; that using scores on a single test as a measure of the educational quality be stopped that scholarship tests be administered without charge; that students be given the option to refuse to take external scholarship tests; that scores not be used to compare students, schools or states; and that tax-supported scholarships be provided in non-academic fields, too.

PRESCRIPTIONS
Are Compounded Precisely At —
MEDICAL ARTS PHARMACY
29 S. CENTRE ST.
DIAL PA 4-3739

Bird Club To Plan Program

All members of the Allegany County Chapter of the Maryland Ornithological Society are asked to attend a planning meeting which will be held Tuesday evening. It will be at the home of Mrs. C. Gordon Taylor, 75 Broadway, Frostburg, beginning at 7:30 o'clock.

The fall schedule and meeting programs are to be discussed and outlined.

Special activities to be considered include trips, special bird counts and getting committees together.

Reports of summer activities also will be given.

Bridge Winners Are Announced

With a score of 127, Miss Katherine Laughlin and Norman Taylor topped the field in the Western Maryland Bridge Association game Thursday evening at the Cumberland Country Club. Average score for the 10 tables was 108.

Other winners playing East-West were George Bottorf, S. Russ Minter, 122½; Mrs. Russell Turner, Theodore Gray, 118½; Mrs. Mary Deal, Mrs. William Snyder, 118.

North-South winners were William A. Douglas, Richard Schwab, 125; Mrs. A. J. Feigus, Mrs. John Wilkinson, 122½; Mrs. John Laughlin, Mrs. William Torkington, 122; Mrs. James Rexroad and Mrs. Lloyd Trimmier, 111.

Cresaptown Council Fun Festival Opens August 29

Coronation of the "Festival Queen" during the talent show will feature the program for the opening night of the Cresaptown Community Council Fun Festival.

The festival will be held August 29, 30, 31 and September 1. It will begin at 6 p.m. each evening.

It is to raise funds for the youth recreation program and Cresaptown street signs project.

Sponsored by the Cresaptown Lions Club, the talent show will be held Wednesday evening in the Cresaptown School auditorium.

The Cresaptown Parent-Teacher Association is sponsoring the "Queen" contest. Miss Charlene Seeders, this year's Miss Cumberland in the Miss Maryland contest, will officiate at the crowning ceremony.

Ten girls have entered the Queen contest. They are Jacqueline Boor, Linda Clayton, Paula Cuff, Mary Hardy, Gloria Kempher, Linda Martz, Karen Phillips, Leanne Sindy, Marianne Wilson, and Nancy Winters.

A parade, sponsored by the Cresaptown Firemen, will be the feature of the festival Friday evening. There also will be a bake sale Friday evening. It will be held by the members of Cresaptown Methodist Church and the Cresap Homemakers Club.

Plans also have been made to have various rides for adults and children.

Dirk Vandenberg is general chairman for the festival. His committee assisting consists of Mrs. Edna Hounshell, Mrs. Joan McGill and Mack Matheney.

Delores McDonald, Rita Daniels, Milton Sensabaugh, Dennis Taylor and John Long are attending the National Youth Conference Church of the Brethren in Colorado. They are delegates from Living Stone Church of the Brethren.

Walters Gallery Programs Available

Special lectures on phases of art represented at the Walters Art Gallery, Baltimore, are available for club programs, it has been announced. They are in addition to the regularly scheduled public lectures and tours given at the gallery during the fall, winter and spring.

Some of the representations in the gallery include ancient Egypt, classical Greek or Roman and Europe during medieval times.

Chairmen wishing to arrange programs should call Dr. Theodore L. Low, in the education department at the gallery, 600 North Charles Street, phone SA 7-2075, or one of his assistants or public relations department.

Rainbow Girls To Have Initiation

Initiation will feature the meeting of the Order of Rainbow for Girls, which will be held tonight at 7 o'clock at the Masonic Temple. It will be conducted by Margaret Ellen Filler, worthy advisor.

Members are to wear evening gowns.

Concluding the meeting, refreshments will be served.

Mrs. Joseph Fabianich and daughter Terry Jo of Weirton, W. Va., and Mrs. Mary Ott, Follansbee, W. Va., were guests of Mr. and Mrs. Jesse Baker, 626 Fairview Avenue.

1952 CGC Reunion Tonight

The graduating class of 1952 of Catholic Girls Central High School will celebrate its 10th year anniversary with a reunion dinner tonight.

It is being held in the private dining room at Cas Taylor's, North Mechanic Street, at 6 o'clock.

Mrs. Mary Ann Naughton Briner, chairman of arrangements, will preside. She is being assisted by Mrs. Patricia Miller.

Programs Discussed

Plans for a wiener roast and old-fashioned sing session for the September meeting and a talk by a missionary in November were announced at the meeting of the Fellowship class of Zion Methodist Church. The September meeting will be at the home of Mrs. Virginia Bookheimer, Bedford Road. Mrs. Jane Mertens is program chairman for November.

A donation of $100 was made toward a new refrigerator for the church. Mrs. Goldie Crone reported the class has given $918 for the church building fund.

The meeting was conducted by Mrs. Wanda Shipley. Routine reports were given and devotions were led by Paul Hunt. Hostesses were Mrs. Mary Rowe and Mrs. Martha Lee Perrin. The recreational period was conducted by Mrs. Helen Hunt. Others present were Robert Shopley, Robert Perrin, Frederick Perrin, Mr. and Mrs. Dean Ross, John Crone, Rev. Kyle Sawyers, Daniel Hunt, Steven Hunt, Gerald Hunt, Robert Mertens and Mrs. Gertrude Knight.

Secrets Of Charm

by John Robert Powers

The ability to see the funny side of life can be a more valuable possession than a famous star's beauty!

A Sense Of Humor Is No Joking Matter

What is a sense of humor? It is simpler to explain what a sense of humor is not. It certainly is not the ability to make people laugh at parties by jumping about with a lampshade on your head. Any boob can get a laugh that way, just as any child can convulse his playmates by squirting one of them with a water pistol. This latter example of humor is funny to everyone except the dripping butt of the joke, and the wielder of the water pistol would better be on his guard from that moment on. He will surely need a sense of humor a little later, when the joke is played on himself.

I have on my bookshelf a century-old volume of "etiquette" which states: "As to a mimic or a wag, he is little less than a buffoon, who will distort his mouth and his eyes to make people laugh. Be assured that no one person ever demeaned himself to please the rest, unless he wishes to be thought the Merry Andrew of this company; and whether this character is respectable I will leave you to judge." I don't believe even the last hundred years has changed that!

Nor is a sense of humor merely the superficial ability to remember and repeat the latest gag from Broadway and Hollywood. Even though you may not be able to remember the point of a joke, you may still possess a deep, genuine sense of humor. In my opinion, if you are able to see the funny side of a serious happening even though you yourself may be discomfited momentarily you have a sense of humor, and will be respected and liked for it. You will be surprised how the ability to laugh at your troubles, either factual or fancied, will minimize those troubles.

To quote Irvin S. Cobb, one of the greatest humorists of them all: "If you can't laugh at yourself you have no sense of humor."

Copyright, 1962, by National Newspaper Syndicate, Inc. of America

Ann Landers . . .

Answers Your Problems

DEAR ANN LANDERS: On account of you I will probably be an old maid. You said in your column last year that a girl should not go out with a boy unless he meets her folks.

Well, my mother read that and she said, "Next year when you are old enough to date remember this rule. It's a good one."

Last Saturday afternoon a fellow asked me for my first date. We were at the beach and this real handsome kid came over and invited me to meet him at the movies that night. I said I'd love to but I couldn't go out with a fellow unless my folks met him first. When I invited him to the house, he looked and me as if I were nuts. Then he said, "I'm not about to go through an inspection. Forget it."

I've seen him twice since. He says "Hi" and keeps walking.

I am just heartsick that I lost this chance. Please change your advice.—DATELESS

DEAR DATELESS: You lost nothing. If the fellow was the right kind he'd have been happy to pick you up at your home as a gentleman should.

Stick to this rule and you'll never regret it. It's an excellent way to separate the nice guys from the creeps.

DEAR ANN: I am 22, married almost 3 years, and I have two small children. My husband says I am lazy because I sleep until 11 a.m. or noon. How can I get it through his head that I don't sleep at night because he snores, grinds his teeth, throws his arms and legs over me and hogs the blankets?

After tossing and turning all night I have to get out of bed at 7:30 a.m. and fix him breakfast and feed the children. When he leaves at 8:30, I put the children back in bed with toys to amuse them and I sleep another two or three hours. I've tried staying up from 7:30 on but I'm just about dead the rest of the day.

Don't suggest twin beds. My husband's motto is "The marriage that sleeps together stays together." Please help me. — ADELLE

DEAR ADELLE: Your husband's motto is fine, except you are not sleeping together. He may be sleeping, but you are up all night.

Twin bed with a single headboard could solve the problem. If he refuses to sail for this, go back to bed in the morning after he leaves and get your rest. And ignore his remarks.

DEAR ANN LANDERS: I am 14 years old. A neighbor asked if I would like to baby-sit for her every Saturday night. I agreed. She pays me $2.50 for the evening.

Now that I have this job my mother says I will not be getting my allowance anymore. She claims a person who earns money should not get an allowance. This doesn't seem fair. What do you think?—DISPLEASED

DEAR DISPLEASED: A person who earns a little baby-sitting money should not be penalized by having her allowance cut off. (I assume you're doing something for your allowance besides breathing.)

Tell your Mom you'd like to start a savings account with your sitting money and keep it separate from your allowance.

Are you going steady? Making marriage plans? If so, send for ANN LANDERS' booklet, "Before You Marry — Is It Love Or Sex?", enclosing with your request 20c in coin and a long, self-addressed, stamped envelope.

Ann Landers will be glad to help you with your problems. Send them to her in care of this newspaper enclosing a stamped, self-addressed envelope.

1962, Field Enterprises, Inc.

GOREN ON BRIDGE

© 1962: By The Chicago Tribune

WEEKLY BRIDGE QUIZ

Q. 1—As South you hold:
♠A 10 9 6 4 2 ♥K 3 ♦K 3 ♣J 10 3
The bidding has proceeded:

South	West	North	East
Pass	Pass	1 ♠	Pass
?			

What is your response?

Q. 2—As South you hold:
♠AK 10 4 ♥10 8 6 5 4 2 ♦A 5 ♣A
The bidding has proceeded:

South	West	North	East
1 ♥	Pass	2 ♣	Pass
2 ♥	Pass	3 ♣	Pass
3 ♠	Pass	4 ♣	Pass
?			

What do you bid now?

Q. 3—As South you hold:
♠A 9 5 3 ♥8 ♦K 10 9 4 ♣Q J 7 3
The bidding has proceeded:

North	East	South	West
1 ♣	Pass	1 ♦	1 ♠
3 ♣	Pass	?	

What do you bid now?

Q. 4—As South you hold:
♠A 4 3 ♥A K 6 2 ♦6 4 2 ♣8 5 3
The bidding has proceeded:

South	West	North	East
Pass	Pass	1 ♦	Pass
?			

What do you bid now?

Q. 5—As South you hold:
♠A 6 2 ♥A 9 7 5 4 ♦J 3 ♣Q 4 2
The bidding has proceeded:

South	West	North	East
Pass	Pass	1 ♥	Pass
3 ♥	Pass	3 NT	Pass
?			

What do you bid now?

Q. 6—As South you hold:
♠K J 9 8 7 4 2 ♦8 5 2 ♣Q 7 6
The bidding has proceeded:

South	West	North	East
3 ♠	Pass	4 ♥	Pass
?			

What do you bid now?

Q. 7—As South you hold:
♠A 6 5 2 ♥K J 9 8 7 ♦A 6 ♣A 10
The bidding has proceeded:

South	West	North	East
1 ♥	Pass	2 ♦	Pass
2 NT	Pass	4 ♥	Pass
?			

What do you bid now?

Q. 8—You are South, vulnerable, and you hold:
♠A J 10 ♥K 9 7 6 4 2 ♣A K 8 3
The bidding has proceeded:

South	West	North	East
1 ♥	2 ♦	Double	Pass
?			

What do you bid now?

[Look for answers Monday]

Margaret Rawlings

Graduate of Elk Garden High School and Graduate of Catherman's Business School Employed By Allegany Ballistics Laboratory

FALL TERM SEPT. 4

Approved for Veterans Training Not an unemployed graduate for twenty-five years

CATHERMAN'S Business School

Phone PA 4-0966 Cumberland, Md.

Mr. Catherman: Please send me free information about Day School ( ) Night School ( ).
My Name ..... Phone .....
Address .....

Millenson's 317 Virginia Ave.

ONE DAY SALE
TODAY
9 a.m. until 5 p.m.

TREMENDOUS SAVINGS ON Lamps

One Lot Values to $24.50 Sale Price $2.95 each

One Lot Values to $15.50 Sale Price $1.95 each

Cash & Carry
No Phone Orders

Millenson's 317 Virginia Ave.

parking's no problem!
Use our big free parking lot directly across from our store maintained for the convenience of our customers.

Club Members To Present Anniversary Program

Cardinal Club 55 Years Old

The entertainment program for the 55th anniversary celebration of the Cardinal Club will be presented by active members of the club, Clifton H. Hafer, general chairman, said last evening.

Thomas F. Conlon Jr. will serve as toastmaster; The invocation will be given by Mrs. John Deetz; and James W. Bishop will give the address of welcome and outline the history of the club.

The celebration will be held September 15 and 16.

It will begin with a dinner party at Lark Inn, Paw Paw, preceded by a cocktail hour Saturday evening. Open house will be held Sunday at the club house on Town Creek. The open house is for members and guests, former members and people who have been associated with the club at different times throughout the years. There will be informal entertainment Sunday.

Committee members assisting Mr. Hafer are John W. Deetz, Dr. George L. Fogtman, Thomas F. Conlon Jr. and Perry Rosenmerkle.

Social Chart

The monthly card party for the benefit of St. Anthony's Church, Ridgeley, will be held in the church social hall, August 28. Setback and 500 will be played and refreshments will be served.

A reunion of the Shrout family will be held tomorrow. It will be at Cottage Inn, Christie Road. The program will begin at noon and include various games and activities. Persons attending are to bring a picnic lunch.

Cumberland Council 586, Knights of Columbus, will hold a dance for the benefit of St. Patrick's Catholic Church on September 28. It will be held at the K of C home. A committee meeting will be held tonight at 8:30 on the second floor of the home. Members of St. Patrick's parish who are interested in helping are invited by George Lovenstein, grand knight, to attend tonight's meeting.

The Get-Together Club will meet Monday evening at 8 o'clock at the home of Mrs. Johanna Weimer, 114 Arch Street. Mrs. Gladys Mock will be co-hostess.

Manhattan Temple 8, Pythian Sisters, will hold a games party tonight at 7:30 in the basement of Junior Order hall, Polk Street.

A chicken and ham supper will be held tonight at Murley's Branch Methodist Church, beginning at 5 o'clock. It is being sponsored by the Methodist Youth Fellowship.

The annual summer picnic of the Club 25 will be held today at Minke's picnic grounds, Christie Road. It will begin at 2 o'clock. A buffet dinner will be served at 5 p. m. Entertainment will include swimming and games for adults and children.

The Isner and Tallman family reunion will be held September 2 at Minco Park.

The annual Sachs-Phillips reunion will be held tomorrow at the Celanese picnic grounds.

The annual hamburger fry and corn roast of the El Fidel Club and its auxiliary will be held today at the summer cottage of Mr. and Mrs. Charles Hare on the South Branch. It will begin at 4 p. m. Following the summer recess, regular meetings will be resumed September 27 at the Ali Ghan Shrine Country Club.

Members of the Cumberland Club desiring to join a club bowling league are asked to call Van Roby or Carroll Boggs at the club. Bowling will be on Tuesdays at 9:30 p. m. at the Bowler, beginning in October.

The Cumberland Country Club is having a dance for members and their guests tonight, beginning at 10 o'clock.

Moffatt Clan Has Reunion

Reminiscing and renewing acquaintances featured the first annual Moffatt reunion, which was held Sunday. The get-together was held at the Celanese picnic grounds. Approximately 130 members of the Moffatt clan attended, with many traveling more than 200 miles.

Those who were present included Richard Moffatt Sr., Mr. and Mrs. Richard Moffatt Jr. and children, Nellie, James, Elaine and Richard; Mr. and Mrs. Walter Powell, Patricia, and Gregg; Mr. and Mrs. John P. Moffatt Sr., Mr. and Mrs. John P. Moffatt Jr., Scott; Mr. and Mrs. Roy F. Whiteman, Mr. and Mrs. John Barton, Bonnie Blue Barton; Mrs. Carrie Bean, Mr. and Mrs. William Sturla.

Mr. and Mrs. Charles Raybuck, Constance Linda, Mary Ann, Charles and John; Mr. and Mrs. Richard Fram, Pamela and Guy; Mr. and Mrs. John Bean, Roxanne, John and Gregory; Mr. and Mrs. Paul Beeman, Linda and Larry; Mr. and Mrs. Samuel Bean, Mrs. William Moffatt, Mr. and Mrs. Charles Grindle, Linda; Mr. and Mrs. Raymond Buckalew and Carolyn; Mr. and Mrs. Fred Sigler, Pamela and Dennis.

Mr. and Mrs. Raymond Messmer, Sr., Mr. and Mrs. Raymond Messmer, Jr., and Charles Ray; Mr. and Mrs. Kenneth Messmer, Kenneth and Edward; Mrs. Mary Leedy; Robert Messmer, Mr. and Mrs. Thomas McIntyre, Rhonda, Sharon and Jeanne; Mrs. James Moffatt.

Gilbert Moffatt, Evelyn Bland, Mary Martha Moffatt, JoAnn Moffatt, Mr. and Mrs. William Kirk, James, Wayne, Roger and Gary; Mr. and Mrs. George Langham; Mr. and Mrs. David Moffatt, Mr. and Mrs. Richard O. Moffatt, Richard and Debra; Mr. and Mrs. Jack Jankins, Mrs. Henrietta Dodds, Ruth and Catherine; Mr. and Mrs. Robert Care, Mr. and Mrs. Richard Nichols, Miss Cecelia Moore, Karen Care, Mrs. Martha Jeffrey, Mr. and Mrs. Milton Fairgrieve, Robert, Shelby Jean and Crystall Lynn; Mr. and Mrs. Raymond Cameron, Robert and Edward; Mr. and Mrs. Robert Nochols and Donald.

Mrs. Edgar Rephann is ill at her home on Pleasant Valley Road.

LINDA CLAYTON

MARIANNE WILSON

QUEEN CONTESTANTS — Ten girls are competing for the title of Queen of the Cresaptown Community Council Fun Festival, which will be held August 29 through September 1. Left is Linda Clayton, daughter of Mr. and Mrs. Gerald Clayton, Cresaptown. She will be a junior at Allegany High School this fall. Her hobbies are swimming and dancing. Right is Marianne Wilson, daughter of Mr. and Mrs. Robert Wilson, Rawlings Heights. She will be a sophomore at Allegany High School this fall. She enjoys hiking and swimming and collects china plates. The queen will be crowned Wednesday.

Bird Club To Plan Program

All members of the Allegany County Chapter of the Maryland Ornithological Society are asked to attend a planning meeting which will be held Tuesday evening. It will be at the home of Mrs. C. Gordon Taylor, 75 Broadway, Frostburg, beginning at 7:30 o'clock.

The fall schedule and meeting programs are to be discussed and outlined.

Special activities to be considered include trips, special bird counts and getting committees together.

Reports of summer activities also will be given.

Bridge Winners Are Announced

With a score of 127, Miss Katherine Laughlin and Norman Taylor topped the field in the Western Maryland Bridge Association game Thursday evening at the Cumberland Country Club. Average score for the 10 tables was 108.

Other winners playing East-West were George Bottorf, S. Russ Minter, 122½; Mrs. Russell Turner, Theodore Gray, 118½; Mrs. Mary Deal, Mrs. William Snyder, 118.

North-South winners were William A. Douglas, Richard Schwab, 125; Mrs. A. J. Feigus, Mrs. John Wilkinson, 122½; Mrs. John Laughlin, Mrs. William Torkington, 122; Mrs. James Rexroad and Mrs. Lloyd Trimmier, 111.

Cresaptown Council Fun Festival Opens August 29

Coronation of the "Festival Queen" during the talent show will feature the program for the opening night of the Cresaptown Community Council Fun Festival.

The festival will be held August 29, 30, 31 and September 1. It will begin at 6 p.m. each evening. It is to raise funds for the youth recreation program and Cresaptown street signs project.

Sponsored by the Cresaptown Lions Club, the talent show will be held Wednesday evening in the Cresaptown School auditorium.

The Cresaptown Parent-Teacher Association is sponsoring the "Queen" contest. Miss Charlene Seeders, this year's Miss Cumberland in the Miss Maryland contest, will officiate at the crowning ceremony.

Ten girls have entered the Queen contest. They are Jacqueline Boor, Linda Clayton, Paula Cuff, Mary Hardy, Gloria Kemphfer, Linda Martz, Karen Phillips, Leanne Sindy, Marianne Wilson, and Nancy Winters.

A parade, sponsored by the Cresaptown Firemen, will be the feature of the festival Friday evening. There also will be a bake sale Friday evening. It will be held by the members of Cresaptown Methodist Church and the Cresap Homemakers Club.

Plans also have been made to have various rides for adults and children.

Dirk Vandenberg is general chairman for the festival. His committee assisting consists of Mrs. Edna Hounshell, Mrs. Joan McGill and Mack Matheney.

Delores McDonald, Rita Daniels, Milton Sensabaugh, Dennis Taylor and John Long are attending the National Youth Conference Church of the Brethren in Colorado. They are delegates from Living Stone Church of the Brethren.

Walters Gallery Programs Available

Special lectures on phases of art represented at the Walters Art Gallery, Baltimore, are available for club programs, it has been announced. They are in addition to the regularly scheduled public lectures and tours given at the gallery during the fall, winter and spring.

Some of the representations in the gallery include ancient Egypt, classical Greek or Roman and Europe during medieval times.

Chairmen wishing to arrange programs should call Dr. Theodore L. Low, in the education department at the gallery, 600 North Charles Street, phone SA 7-2075, or one of his assistants or public relations department.

Rainbow Girls To Have Initiation

Initiation will feature the meeting of the Order of Rainbow for Girls, which will be held tonight at 7 o'clock at the Masonic Temple. It will be conducted by Margaret Ellen Filler, worthy advisor.

Members are to wear evening gowns.

Concluding the meeting, refreshments will be served.

Mrs. Joseph Fabianich and daughter Terry Jo of Weirton, W. Va., and Mrs. Mary Ott, Follansbee, W. Va., were guests of Mr. and Mrs. Jesse Baker, 626 Fairview Avenue.

1952 CGC Reunion Tonight

The graduating class of 1952 of Catholic Girls Central High School will celebrate its 10th year anniversary with a reunion dinner tonight.

It is being held in the private dining room at Cas Taylor's, North Mechanic Street, at 6 o'clock.

Mrs. Mary Ann Naughton Briner, chairman of arrangements, will preside. She is being assisted by Mrs. Patricia Miller.

Programs Discussed

Plans for a wiener roast and old-fashioned sing session for the September meeting and a talk by a missionary in November were announced at the meeting of the Fellowship class of Zion Methodist Church. The September meeting will be at the home of Mrs. Virginia Bookheimer, Bedford Road. Mrs. Jane Mertens is program chairman for November.

A donation of $100 was made toward a new refrigerator for the church. Mrs. Goldie Crone reported the class has given $918 for the church building fund.

The meeting was conducted by Mrs. Wanda Shipley. Routine reports were given and devotions were led by Paul Hunt. Hostesses were Mrs. Mary Rowe and Mrs. Martha Lee Perrin. The recreational period was conducted by Mrs. Helen Hunt. Others present were Robert Shopley, Robert Perrin, Frederick Perrin, Mr. and Mrs. Dean Ross, John Crone, Rev. Kyle Sawyers, Daniel Hunt, Steven Hunt, Gerald Hunt, Robert Mertens and Mrs. Gertrude Knight.

Women Of Moose Discuss Membership

Procuring new members was the principal topic of discussion at the meeting of Chapter 914, Women of the Moose, held Thursday evening at the Moose home. Various suggestions were made and a membership drive was planned.

Mrs. Nellie Skidmore presided at the business session. She announced that she has received instructions from the organization headquarters in regard to committee reports.

The Women of the Moose conference being held in conjunction with the Maryland Delaware and District of Columbia Moose Association in Frederick this weekend, was discussed. At that time Mrs. Zola Kenney, grand recorder from Mooseheart, Ill., will make her official visit.

Routine business was conducted.

The next business session will be held September 14. It will be followed by a social hour.

School Committee Reports

By PATRICIA McCORMACK

NEW YORK (UPI) — Back to school, your youngster will be exposed to internal and external tests.

The internal ones measure whether he's mastered his lessons. They originate within the school. Usually, his teacher makes them up.

The external ones, compiled outside the school, measure intelligence quotient, ability to learn and scholastic achievement.

The scores on these external standardized tests help, to determine whether your child rates a scholarship or college entrance.

How good are these standardized tests? And are they fair? Is it right to place so much stock in the results?

These questions among others were considered earlier this year by a joint committee of the American Association of School Administrators, the Council of Chief State School Officers, and the National Association of Secondary School Principals.

The joint committee condemned some aspects of the standardized tests.

Here's the picture the report gives of present external testing:

—Function limited. The tests measure the quantity of knowledge, not the quality. They measure only the student's knowledge in a narrow area.

—Tests can't measure innate intelligence. That's why "only recently educators stopped referring to certain widely-used tests as 'intelligence' tests and began calling them, properly, 'scholastic aptitude tests'."

—Too narrow. Tests leave out a range of students who do not fit the test pattern, such as the culturally deprived children whose "different" background isn't provided for in the tests. Another of the group the tests can't reach is made up of creative students whose talent goes beyond giving just the one, correct, right answer demanded by the test.

— Too Little Understood. The tests are not infallible. No standardized instrument can measure traits not susceptible to quantification; yet, scores made on these tests are critical for many pupils and their families. They often determine what the future holds.

—Too influential. For scholarships and college entrance, what is tested becomes of overwhelming importance, and what is not tested becomes unimportant. Some teachers, therefore base their teaching on the tests. It is a serious mistake to think of the secondary school as nothing more than a training ground for college and university students.

The committee noted that such emphasis fails to take into account the fact that graduation from high school is the end of formal education for many students.

The tendency of the tests, then, is to downgrade the non-academic part of the curriculum and can easily lead to imbalance in schools.

The committee recommended that school administrators evaluate each test before recommending its adoption; that using scores on a single test as a measure of the educational quality be stopped that scholarship tests be administered without charge; that students be given the option to refuse to take external scholarship tests; that scores not be used to compare students, schools or states; and that tax-supported scholarships be provided in non-academic fields, too.

PRESCRIPTIONS
Are Compounded Precisely At —

MEDICAL ARTS PHARMACY
29 S. CENTRE ST.
DIAL PA 4-3739

Secrets Of Charm

by John Robert Powers

The ability to see the funny side of life can be a more valuable possession than a famous star's beauty!

A Sense Of Humor Is No Joking Matter

What is a sense of humor? It is simpler to explain what a sense of humor is not. It certainly is not the ability to make people laugh at parties by jumping about with a lampshade on your head. Any boob can get a laugh that way, just as any child can convulse his playmates by squirting one of them with a water pistol. This latter example of humor is funny to everyone except the dripping butt of the joke, and the wielder of the water pistol would better be on his guard from that moment on. He will surely need a sense of humor a little later, when the joke is played on himself.

I have on my bookshelf a century-old volume of "etiquette" which states: "As to a mimic or a wag, he is little less than a buffoon, who will distort his mouth and his eyes to make people laugh. Be assured that no one person ever demeaned himself to please the rest, unless he wishes to be thought the Merry Andrew of this company; and whether this character is respectable I will leave you to judge." I don't believe even the last hundred years has changed that!

Nor is a sense of humor merely the superficial ability to remember and repeat the latest gag from Broadway and Hollywood. Even though you may not be able to remember the point of a joke, you may still possess a deep, genuine sense of humor. In my opinion, if you are able to see the funny side of a serious happening even though you yourself may be discomfited momentarily you have a sense of humor, and will be respected and liked for it. You will be surprised how the ability to laugh at your troubles, either factual or fancied, will minimize those troubles.

To quote Irvin S. Cobb, one of the greatest humorists of them all: "If you can't laugh at yourself you have no sense of humor."

Copyright, 1962, by National Newspaper Syndicate, Inc. of America

Ann Landers . . .

Answers Your Problems

DEAR ANN LANDERS: On account of you I will probably be an old maid. You said in your column last year that a girl should not go out with a boy unless he meets her folks.

Well, my mother read that and she said, "Next year when you are old enough to date remember this rule. It's a good one."

Last Saturday afternoon a fellow asked me for my first date. We were at the beach and this real handsome kid came over and invited me to meet him at the movies that night. I said I'd love to but I couldn't go out with a fellow unless my folks met him first. When I invited him to the house, he looked and me as if I were nuts. Then he said, "I'm not about to go through an inspection. Forget it."

I've seen him twice since. He says "Hi" and keeps walking.

I am just heartsick that I lost this chance. Please change your advice.—DATELESS

DEAR DATELESS: You lost nothing. If the fellow was the right kind he'd have been happy to pick you up at your home as a gentleman should.

Stick to this rule and you'll never regret it. It's an excellent way to separate the nice guys from the creeps.

DEAR ANN: I am 22, married almost 3 years, and I have two small children. My husband says I am lazy because I sleep until 11 a.m. or noon. How can I get it through his head that I don't sleep at night because he snores, grinds his teeth, throws his arms and legs over me and hogs the blankets?

After tossing and turning all night I have to get out of bed at 7:30 a.m. and fix him breakfast and feed the children. When he leaves at 8:30, I put the children back in bed with toys to amuse them and I sleep another two or three hours. I've tried staying up from 7:30 on but I'm just about dead the rest of the day.

Don't suggest twin beds. My husband's motto is "The marriage that sleeps together stays together." Please help me. — ADELLE

DEAR ADELLE: Your husband's motto is fine, except you are not sleeping together. He may be sleeping, but you are up all night.

Twin bed with a single headboard could solve the problem. If he refuses to sail for this, go back to bed in the morning after he leaves and get your rest. And ignore his remarks.

DEAR ANN LANDERS: I am 14 years old. A neighbor asked if I would like to baby-sit for her every Saturday night. I agreed. She pays me $2.50 for the evening.

Now that I have this job my mother says I will not be getting my allowance anymore. She claims a person who earns money should not get an allowance. This doesn't seem fair. What do you think?—DISPLEASED

DEAR DISPLEASED: A person who earns a little baby-sitting money should not be penalized by having her allowance cut off. (I assume you're doing something for your allowance besides breathing.)

Tell your Mom you'd like to start a savings account with your sitting money and keep it separate from your allowance.

Are you going steady? Making marriage plans? If so, send for ANN LANDERS' booklet, "Before You Marry — Is It Love Or Sex?", enclosing with your request 20c in coin and a long, self-addressed, stamped envelope.

Ann Landers will be glad to help you with your problems. Send them to her in care of this newspaper enclosing a stamped, self-addressed envelope.

1962, Field Enterprises, Inc.

GOREN ON BRIDGE

© 1962: By The Chicago Tribune

WEEKLY BRIDGE QUIZ

Q. 1—As South you hold:
♠A 10 9 6 4 2 ♥K 3 ♦K 3 ♣J 10 3
The bidding has proceeded:

South	West	North	East
Pass	Pass	1 ♠	Pass
?			

What is your response?

Q. 2—As South you hold:
♠AK 10 4 ♥ 10 8 6 5 4 2 ♦A 5 ♣A
The bidding has proceeded:

South	West	North	East
1 ♥	Pass	2 ♣	Pass
2 ♥	Pass	3 ♣	Pass
3 ♠	Pass	4 ♣	Pass
?			

What do you bid now?

Q. 3—As South you hold:
♠A 9 5 3 ♥ 8 ♦K 10 9 4 ♣Q J 7 3
The bidding has proceeded:

North	East	South	West
1 ♣	Pass	1 ♦	1 ♠
3 ♣	Pass	?	

What do you bid now?

Q. 4—As South you hold:
♠A 4 3 ♥A K 6 2 ♦6 4 2 ♣8 5 3
The bidding has proceeded:

South	West	North	East
Pass	Pass	1 ♦	Pass
?			

What do you bid now?

Q. 5—As South you hold:
♠A 6 2 ♥A 9 7 5 4 ♦J 3 ♣Q 4 2
The bidding has proceeded:

South	West	North	East
Pass	Pass	1 ♥	Pass
3 ♥	Pass	3 NT	Pass
?			

What do you bid now?

Q. 6—As South you hold:
♠K J 9 8 7 4 2 ♦8 5 2 ♣Q 7 6
The bidding has proceeded:

South	West	North	East
3 ♠	Pass	4 ♥	Pass
?			

What do you bid now?

Q. 7—As South you hold:
♠A 6 5 2 ♥K J 9 8 7 ♦A 6 ♣A 10
The bidding has proceeded:

South	West	North	East
1 ♥	Pass	2 ♦	Pass
2 NT	Pass	4 ♥	Pass
?			

What do you bid now?

Q. 8—You are South, vulnerable, and you hold:
♠A J 10 ♥K 9 7 6 4 2 ♣A K 8 3
The bidding has proceeded:

South	West	North	East
1 ♥	2 ♦	Double	Pass
?			

What do you bid now?

[Look for answers Monday]

Margaret Rawlings

Graduate of Elk Garden High School and Graduate of Catherman's Business School Employed By Allegany Ballistics Laboratory

FALL TERM SEPT. 4

Approved for Veterans Training Not an unemployed graduate for twenty-five years

CATHERMAN'S Business School

Phone PA 4-0966 Cumberland, Md.

Mr. Catherman: Please send me free information about Day School ( ) Night School ( ).
My Name ..... Phone .....
Address .....

Millenson's 317 Virginia Ave.

ONE DAY SALE
TODAY
9 a.m. until 5 p.m.

TREMENDOUS SAVINGS ON Lamps

One Lot Values to $24.50 Sale Price $9.95 each

One Lot Values to $15.50 Sale Price $1.95 each

Cash & Carry
No Phone Orders

Millenson's 317 Virginia Ave.

parking's no problem!
Use our big free parking lot directly across from our store maintained for the convenience of our customers.

Methodist

Centre Street Methodist, 217-225 N. Centre Street, Carlton M. Harris, minister; B. F. Hartman, minister of visitation. 9 a. m., Church School for all ages; 10 a. m., Morning Worship Service, "First Things First," Rev. Harris.

Central Methodist, 15 South George Street, Rev. Stanley G. Harrell, pastor. Sunday School, 9:45 a.m.; worship, 11 a.m., subject, "The Power of Prayer." Worship, 6:45 p.m.; Evening Service at Constitution Park.

Eckhart Methodist, William Anderson, minister; Eckhart—worship, 8:30 a.m.; Church School, 9:30 a.m.; Vale Summit—worship, 9:45 a.m.; Church School, 10:45 a.m.; Allegany—Church School, 10 a.m.; worship, 11 a.m.; Carlos—Church School, 10 a.m.

Melvin Methodist, Marion and Reynolds Streets, Rev. Frank G. Wanek, minister. Sunday School, 9:45 a.m.; worship, 11 a.m., Clarence Andrews, speaker. Worship, 6:45 p.m., "United Services in Constitution Park."

Mapleside Methodist, Maple and First Streets, Rev. Frank G. Wanek, minister. Sunday School, 10:45 a.m.; worship, 9:30 a.m., Percival Twigg, speaker. Worship, 6:45 p. m., "United Services in Constitution Park."

Mt. Savage Methodist, Rev. William C. Harpold, pastor. Sunday School, 9:30 a.m.; worship, 8:15 and 10:45 a.m., "Come Ye Apart." Worship, 6:45 p.m., Constitution Park.

Fairview Avenue Methodist, 640 Fairview Avenue, Rev. William Sansom, pastor; Rev. William Dye, assistant. Sunday School, 10:45 a.m.; worship, 9:30 a.m.

Cresaptown Methodist, Rev. William M. Balderson, pastor. Sunday School, 9:45 a.m.; worship, 8:30 & 11 a.m. Senior High MWF Worship Service, 7:30 p.m.

Oldtown Methodist Circuit, Rev. A. Latham. Oldtown — Sunday School, 9:45 a.m.; worship, 11 a. m. Mt. Tabor, Spring Gap—Sunday School, 9:45 a.m.; Revival, 7:45 p.m.; MYF, 7 p.m. Oliver's Grove, Walnut Ridge — Worship, 9:45 a.m.; Sunday School, 10:45 a.m. Mt. Olive—Sunday School, 10 a.m.

Zion Methodist, Bedford Rd., Rev. E. Kyle Sawyers, pastor. Sunday School, 10 a.m.; worship, 9 a.m.

Centenary Methodist, Bedford Rd., Rev. E. Kyle Sawyers, pastor. Sunday School, 10 a.m.; worship, 11 a.m.

Grace Methodist, Midland, Clarence McCloud, minister. Sunday School, 9:45 a.m.; worship, 11 a. m., subject, "Grace Abounding." Woodland Methodist, Clarence McCloud, minister. Sunday School, 10:45 a.m.; worship, 9:45 a.m., subject, "Grace Abounding." Shaft Methodist, Clarence McCloud, minister. Sunday School, 9:45 a. m.; worship, 8:30 a.m., subject, "Grace Abounding."

Flintstone Methodist Charge, Rev. John E. Ewald, pastor. Flintstone Methodist Church, Church School, 10 a.m.; worship, 11:10 a.m., "Andrew." Mt. Herman Methodist Church, Church School, 10:45 a.m.; worship, 9:45 a.m., "Andrew." Mt. Collier Methodist Church, Church School, 1 p.m.; worship, 2 p.m., "Andrew." Murley's Branch Methodist Church, Church School, 11 a.m.; worship, 7:30 p.m. Old Fashioned Hymn Sing.

Emmanuel Methodist, Humbird Street, Rev. Harold R. McClay Sr., pastor. Sunday School, 9 a. m.; worship, 10 a.m., subject, "A Stout Lip." Worship, 6:45 p.m., in Constitution Park.

Corriganville Methodist, Rev. R. C. Chambers. Morning worship, 9 a. m.; Church School, 10:15 a.m.; Charge MYF, 6:30, pastor's subject, "Moses."

Wills Creek Methodist, Stringtown, Pa., Richard C. Chambers, pastor. Morning worship, 10 a.m.; Church School, 11 a.m.; Charge MYF, 6:30 p.m., at Corriganville, pastor's subject, "Moses."

Ellerslie Methodist, Rev. Richard C. Chambers, pastor. Church School, 9:45 a.m.; morning worship, 11 a.m. Charge MYF, 6:30 p.m., at Corriganville, pastor's subject, "Moses."

LaVale Methodist, North Woodlawn Avenue and National Highway, Rev. James E. Perry, minister. Church School, 9:45 a.m.; worship service, 11 a.m., sermon, "On Having A Rational Christian Faith."

Kingsley Methodist, 242 Williams St., Rev. Jacob H. Snyder, pastor. Sunday School, 9:30 a.m.; worship, 8:30 and 11 a.m., subject "Trust in the Lord."

First Methodist, 1707 Frederick Street, Rev. Everett W. Culp, pastor. Sunday School, 9:30 a.m.; worship, 10:45 a.m., subject "A Good Man Ruined." Youth and Adult Fellowships, 6:30 p.m.; worship, 7:30 p.m., subject "The Divine Bouncer."

Union Grove Methodist Circuit, Rev. Paul R. O'Brien, minister. Elliott Memorial — morning worship, 9 a.m.; Church School, 10 a. m. Mt. Pleasant — morning worship, 10 a.m.; Church School, 11 a.m. Pleasant Grove — morning worship, 11 a.m.; Church School, 10 a.m., sermon "Spiritual Study in Depth!"

Park Place Methodist, 90 National Highway, LaVale, Rev. Melvin D. Hughson, pastor. Sunday School, 9:45 a.m.; worship, 11 a.m., subject "Charity."

Trinity Methodist, 122 Grand Avenue, Louis L. Emerick, minister. Sunday School, 9:45 a.m.; worship service, 11 a.m., "Christian Living." Vespers in Constitution Park, 6:45 p.m.

Davis Memorial Methodist, Oldtown Road between Mexico Farms & North Branch, Rev. Richard A. Budden, pastor. Sunday School, 9:45 a.m.; worship, 11 a.m., subject "From Customs to Christ."

San Francisco Bay is large enough to hold every ship now afloat in the world, with room to spare.

Baptist

Grace Baptist, 211 Greene Street, W. Randolph Keefe, B. D., pastor. Sunday School, 9:45 a. m., worship, 11 a. m., message by Rev. I. Luke Walter; Baptist Training Union, 6:30 p. m.; worship, 7:30 p. m., subject, "The Lonely Christ," message by Melvin Grindle.

First Baptist, 212 Bedford Street, Rev. T. Clifford Johnson, pastor. Sunday School, 9:45 a. m., worship, 11 a. m., subject "Closed Door." Baptist Training Union, 7 p. m.; worship, 8 p. m.

Second Baptist, Oldtown Road at Grand Avenue, Rev. Roy S. Weed, interim pastor. Sunday School, 9:45 a. m., worship, 11 a. m., subject "Platitudes or New Plateaus." Training Union, 6:45 p. m.; worship, 8 p. m., subject, "Summer Storms."

Calvary Baptist, Cresaptown, Harold Allem, pastor. Bible School, 9:30 a. m., worship, 10:30 a. m., "Blessed With Faithful Abraham." Youth Fellowships, 6:30 p. m. Training Union for High School youth. Two Jet Cadet Squadrons for Grade School children. Gospel Hour, 7 p. m. "Memory That Cannot Be Forgotten."

First Baptist, Westernport, 9:45 a. m., Sunday School, 11 a. m. worship, Frank Byer, speaker. 6:30 p. m., Training Union, 7:30 p. m., evangelistic services, Frank Byer, speaker. Stony Run Chapel, 3 p. m., preaching service, 3:50 p. m. Sunday School.

Second Baptist, Oldtown Road at Grand Avenue, Rev. Roy S. Weed, interim pastor. Sunday School, 9:45 a. m., worship, 11 a. m., subject "Wafers Made with Honey." Training Union, 6:45 p. m.; worship, 8 p. m., subject, "Jupiter and Mercury."

Bedford Road Baptist, Bedford Road at Mill Road. Rev. Allen J. Beck, pastor. Sunday School, 9:45 a. m., worship, 11 a. m., Richard Simpson, guest speaker. Training Union, 7 p. m.; worship, 8 p. m., subject, "A Study of Romans Chapter Two" Mr. Beck preaching.

Memorial Heights Baptist, 16 Virginia Avenue. Rev. Archie McIntyre, pastor. Sunday School, 9:45 a. m., worship, 11 a. m., subject "Church Membership and Its Meaning." Worship, 7:30 p. m., subject, "You, a Witness for Christ."

LaVale Baptist, 1124 National Highway, Rev. B. Finney Bragg, pastor. Sunday School, 9:30 a. m., worship, 10:45 a. m., subject "Piping Children." Training Union, 6:15 p. m.; worship, 7:30 p. m., subject, "Weightier Matters."

Evangelical United Brethren

Bethel Evangelical United Brethren, Seymour and Third Streets, Bob Erickson, student pastor. Sunday School, 9:45 a.m. Worship, 7:30 p.m., "Mountain Climbing."

First Evangelical United Brethren, Race and Fourth Streets, E. E. Miller, D.D., pastor. Worship, 10 a.m., Rev. Louis P. Chastain, speaker; Sunday School, 11:15 a. m.

Ridgeley Evangelical United Brethren, Knobley Hill, Rev. George S. Widmyer, pastor. Sunday School, 10:30 a.m.; worship, 9:30 a.m., George Ott will have charge of worship.

Potomac Park Evangelical United Brethren, McMullen Highway, Rev. George S. Widmyer, pastor. Sunday School, 9:45 a.m.; worship, 11 a.m., Martin Cosgrove will have charge of worship.

Calvary Evangelical United Brethren, Keyser, Rev. Millard R. Floyd, pastor. Sunday School, 9:45 a.m.; worship, 11 a.m., Rev. George Simpson, Mt. Lake Park, guest speaker.

First Brethren, Fourth & Seymour Streets, Rev. Hays K. Logan, pastor. Sunday School, 9:30 a.m.; worship, 10:30 a.m., subject "Alone With God." Worship, 7:30 p.m., subject "There Is No Difference."

Lutheran

St. Paul's Lutheran, Washington and Smallwood streets, Rev. John F. Sammel, pastor. Sunday School, 9:45 a. m., worship, 8:30 a. m. and 11 a. m., "What About Tomorrow." Combined Luther Leagues meet at the Church at 6:30 p. m. Devotions by the Junior Leaguers.

Trinity Evangelical Lutheran, Missouri Synod, 326 North Centre Street, Rev. John C. Polk, pastor. Sunday School, 9:25 a. m., worship, 10:45 a. m., subject, "The Prayer of Promise." Ladies Aid covered dish supper, 5:30 p. m. at home of Mrs. Sophia Eyler on Warrior Mountain.

Saint Luke's Lutheran, 1601 Frederick Street, Rev. James H. Fresh (Supply Minister); Rev. Vernon I. Naugle, pastor. Sunday School, 9:45 a. m.; worship, 8:30 a. m. and 11 a. m.

St. John Evangelical Lutheran, Arch and Fourth Streets, Rev. Russell E. Fink, pastor and Rev. Robert B. Logan, minister of christian education. Sunday School at 9:45 a. m. Worship Services at 8:30 a. m. and 11 a. m. and 7:30 p. m. Supervised nursery at all services. Sermon topic—"House of Prayer."

United Church Of Christ

St. Mark's United Church of Christ, Park and Harrison streets, Rev. Carl H. Clapp, pastor. 9:45 a. m. Sunday church school, 11 a. m. worship, "Workers Wanted." Sermonette: "Never too late to do good."

First United Church of Christ, Hyndman, Pa., Rev. John B. Zinn, pastor. Sunday School 10:30 a. m., worship 9:30 a. m., Harry Snowden, guest speaker.

Redeemer United Church of Christ, Ellerslie, Rev. John B. Zinn, pastor. Sunday School 10 a. m., worship 11 a. m., Harry Snowden, guest speaker.

SHARING

Sharing isn't one of those things that come naturally. It takes a fair bit of "character building" before two youngsters get to the point where they're happy to go fifty-fifty on so much as a bottle of pop!

Fred and Marilyn, as it happens, have learned a lot about sharing in church. For, many years ago, Christ clearly demonstrated that man should be neither selfish nor greedy, and that to live successfully he must learn to give not only of himself, but of his possessions.

In a small, childlike, but completely joyous way, Fred and Marilyn are putting these teachings into practice — just as in many more serious ways, they will be putting other teachings of the Church into use, throughout their lives.

THE CHURCH FOR ALL ... ALL FOR THE CHURCH

The Church is the greatest factor on earth for the building of character and good citizenship. It is a storehouse of spiritual values. Without a strong Church, neither democracy nor civilization can survive. There are four sound reasons why every person should attend services regularly and support the Church. They are: (1) For his own sake. (2) For his children's sake. (3) For the sake of his community and nation. (4) For the sake of the Church itself, which needs his moral and material support. Plan to go to church regularly and read your Bible daily.

Copyright 1962
Keister Advertising Service, Inc.
Strasburg, Va.

Sunday Deuteronomy 15:7-11 — Monday Luke 18:18-25 — Tuesday Luke 19:1-10 — Wednesday II Corinthians 9:6-15 — Thursday John 10:7-15 — Friday Acts 3:1-10 — Saturday Galatians 6:1-6

These Establishments Encourage You To Attend The Church Of Your Choice

BERNSTEIN FURNITURE CO.
9 N. Centre St.

EVELYN BARTON BROWN
11 N. Liberty St.

CITY FURNITURE CO.
22-24 N. Mechanic St.

E. V. COYLE FURNITURE CO.
45 Baltimore St.

1st FEDERAL SAVINGS & LOAN ASSN.
141 Baltimore St.

FIRST NATIONAL BANK & TRUST CO.
153 Baltimore St.

WARD N. HAUGER, JEWELER
16 N. Centre St.

ROSENBAUM'S
Baltimore St.

FORD'S DRUG STORES
Cumberland

THE LIBERTY TRUST CO.
Cumberland

LIBERTY MILK CO.
450 Race St.

THE S. T. LITTLE JEWELRY CO.
113 Baltimore St.

THE MANHATTAN
Baltimore at Liberty

THE MARYLAND THEATRE
Cumberland

THE MUSIC SHOP, Inc.
35 Baltimore St.

SCHWARZENBACH'S
128 Baltimore St.

SECOND NATIONAL BANK
Baltimore at Liberty

SUPER SHOE STORE
15-17 N. Centre St.

SO. CUMBERLAND PLANING MILL CO.
31 Queen St.

STAR RESTAURANT
31 Baltimore St.

WALSH & McCAGH DRUG STORE
Cor. Centre & Bedford Sts.

WHITACRE'S MAYTAG APPLIANCES
31-35 N. Mechanic St.

WOLF FURNITURE CO.
42 Baltimore St.

Church Of The Brethren

First Brethren, Fourth and Seymour Streets, Rev. Hays K. Logan pastor. Sunday School, 9:30 a. m., worship 10:30 a. m., "Conference Report." Worship, 7:30 p. m., "God Heads to Man's Voice."

Living Stone Church of the Brethren, 114 North Cedar and Second Sts. Rev. Connell T. Chaney pastor. Sunday School, 9 a. m., worship 10 a. m., subject, "Gossipins Christians." Worship, 6:45 p. m., Vespers, Constitution Park.

Old Furnace Church of the Brethren, Route 28 at Furnace Acres. Rev. George H. Jeffrey pastor. Sunday School, 10 a. m., worship, 11 a. m., Subject "Purpose of the Holy Spirit." Worship, 7:30 p. m., evangelistic service.

Churches Of The Brethren, L. Gene Bucher, pastor, Sunnyside New Creek, Sunday School —10 a. m. Evening Service — 7:30 p. m. Evangelistic Services — Dr. Ralph W. Schlosser, speaker; Knobley, Antioch, Sunday School —6:30 p. m. Worship Service — 7:30 p. m. "The Untamed Animal"; Harness Run, Burlington, Sunday School — 9:30 E.S.T.

Cherry Grove Church of the Brethren, 9 miles west of Frostburg. Sunday School 10 a. m.; worship 11 a. m.; Rev. Earl Harper, pastor.

Danville Church of the Brethren, Richard Simmons, pastor, Church School, 10; Worship Hour, 11 with the theme, "Binding Bonds".

LaVale Community Church of the Brethren Fellowship, Richard Simmons, pastor. Family worship, Monday evening, 7:30. LaVale Fire Hall. "The Other Side" will be the sermon topic, by the pastor.

Keyser Church of the Brethren, Main Street at Fort Avenue. Rev. C. H. Cameron pastor. Sunday School, 9:45 a. m., worship, 11 a. m., "House Cleaning."

Presbyterian

Piedmont Presbyterian, Rev. Robert M. Campbell, pastor. Sunday School — 9:45 a. m. Worship 11 a. m. "The Lord's Hand."

Beryl Presbyterian Chapel, Rev. Robert M. Campbell, pastor. Worship service — 8:30 a. m. Sunday School — 9:30 a. m.

First Presbyterian, Lonaconing, Rev. John R. McClain, pastor. 9:45 a. m. Church School: 11 a. m. worship: "He Speaks, We Obey", Rev. Chalmers H. Goshorn Sr., guest speaker.

Barton Presbyterian, 9:30 a. m. Church School: 10:45 a. m. Morning Worship, "We Are The Light of The World."

Glass blowers of central Germany made the first glass ornaments for Christmas trees in the 1850s.

Episcopal

Emmanuel Episcopal, 16 Washington Street, Rev. H. M. Richardson, rector; Rev. August W. Peters Jr., assistant. Tenth Sunday after Trinity. 8 a. m., Holy Communion; 11 a. m., Morning Prayer and Sermon.

Saint Peter's, Lonaconing, Rev. Leslee E. Schwindt, vicar. 8 a. m., Holy Eucharist; 10 a. m., Morning Prayer and Sermon; 10 a. m., Church school.

St. Philip's Episcopal, 9 South Smallwood Street. Rev. William J. Cox, vicar. 11:30 a. m., Mattins and Sermon. Lay Reader, Glenn K. Davis.

Holy Cross Episcopal, corner Brookfield and Greenway Avenue. Rev. William J. Cox, vicar. 9:30 a. m., Mattins and Sermon. Lay Reader Glenn K. Davis.

St. George's, Mt. Savage, Rev. William E. McGrew, rector. 10 a. m., Prayer, sermon. Thomas Andrews and Wilson Sweene, Layreaders.

Pentecostal Church

Cumberland Pentecostal Holiness, 660 Fayette Street, Rev. Rodney L. Casteel, pastor. Sunday School, 9:45 a.m., worship, 11 a.m. "Lifeliner's", 6:30 p.m.; worship, 7:45 p.m.

Lonaconing Pentecostal Holiness, Rev. W. E. Mitchell, pastor. Sunday School, 9:45 a.m.; worship, 11 a.m. "Lifeliner's", 6:15 p.m.; worship, 7:30 p.m.

Cumberland Pentecostal Holiness, 660 Fayette Street, Rev. Rodney L. Casteel, pastor. Sunday School, 9:45 a.m., worship, 11 a.m. Lifeliners, 6:30 p.m.; worship, 7:45 p.m.

Piedmont Pentecostal Holiness, 52 Second Street, Rev. Rex R. Coffman, pastor. Sunday School, 9:50 a.m., worship, 11 a.m. Worship, 7:30 p.m.

Corinth Pentecostal Holiness, Corinth, W. Va., Rev. James D. Buskirk, pastor. Sunday School, 10 a.m., worship, 11 a.m. Worship, 7:30 p.m.

Pentecostal Church of Believers, Ellerslie, Robert Williams, pastor. Sunday School 10 a. m.

Glenn To Receive Painting Of Perth

WASHINGTON (UPI) — Astronaut John Glenn soon will own a painting that depicts the city of Perth, Australia, on the night he orbited over it.

Owen Giarde, a professional painter who is here on a worldwide tour, said Thursday he painted the picture as the citizens of Perth turned on thousands of lights so Glenn could see them from his capsule.

Other Churches

First Church of Christ, Scientist, Washington Street and Prospect Square: 11 a. m. Sunday School and Nursery: 11 a. m. Subject: "Mind" Golden Text: Psalms 67: 3, 4. Let the people praise thee, O God; let all the people praise thee. O let the nations be glad and sing for joy: for thou shalt judge the people righteously, and govern the nations upon earth.

First Alliance, 307 Wallace Street, Rev. Oliver E. Schlaegel pastor. Sunday School, 9:45 a. m., worship 11 a. m., Daniel Klavuhn, speaker. Youth Fellowship 6:30 p. m.; worship, 7:30 p. m., Mr. Klavuhn, speaker.

Pinto Mennonite, Mallon D. Miller, pastor, Sunday School 9:30 a. m., worship 10:30 a. m. Sunday evening worship 7:30 p. m. Children's church.

Prosperity Christian, Flintstone Rt. 1, Sunday School 10 a. m., preaching 11 a. m., Rev. Glenn Jones, pastor.

Cumberland Mennonite, 127 Bedford Street, Rev. George D. Townsend, pastor. Sunday school, 9:45 a. m., worship, 11 a. m., subject, "Maturity Through the Spirit's Inner Work" —Pastor. Worship, 7 p. m., Y. P. B. M. meeting.

First Christian, 312 Bedford Street, Rev. Ralph E. Burnette, pastor. Sunday school, 9:30 a. m., worship, 10 a. m., Farwell Sermon of Rev. Burnette: Worship & Communion noon to 8 p. m. Silent communion, 8 p. m., Farewell party in fellowship hall for the Burnette family.

Kingdom Hall of Jehovah's witnesses, Lonaconing, J. M. Morton, presiding minister. 9:30 a. m. Assemble for Field Ministry; 3 p. m. Public Address by C. E. Kendall, "Can There Be a World Without Woe?" 4:10 p. m. Watchtower Study, "Give Us More Faith" Romans 1:17.

Church of Christ, 211 South Lee Street, Brother Frank Foshee, 10 a. m., Subject: "These Things Shall Pass." Worship, 7:30 p. m. subject," Brother Edward Dyche "Is Christ Coming Again."

Kingdom Hall of Jehovah's Witnesses, J. C. Richmond presiding minister. 9 a. m. assembly for field ministry, 3 p. m. public talk, "Why Do Children Turn Delinquent by T. Furman. 4:15 the Watchtower study "Give us More Faith, Rom. 1:17.

Trial Date Set

PARIS (UPI)—A Superior Court ruled Thursday two men accused of the 1961 kidnaping of Eric Peugot, son of the French automobile heir, will go on trial in Versailles court in October.

Assembly Of God

Central Assembly, Corner of Johnson and Fayette Sts., Rev. Frank J. Fratto, assistant, Rev. Wendel Cover. Sunday School 9:45 a. m. Evangelistic Service 7:45 p. m. at Union Grove Campgrounds, Evangelist Arthur Arnold.

First Assembly, 21 Elder St., Rev Arthur Vespa Sunday School 9:45 a. m., worship 11 a. m., Evangelistic service 7:30 p.m.

First Assembly, Westernport, Rev Newton Chase Sunday School 9:45 a. m., worship 11 a. m., Evangelistic service 7:30 p.m.

First Assembly of God, Lonaconing, Rev Charles E. Fussell. Sunday School 10 a. m., worship 11 a. m., Evangelistic service 7:30 p. m.

Assembly of God, Keyser, Rev. R. C. Lymburner Sunday School 9:45 a. m., worship 11 a. m., Evangelistic service 7:30 p. m.

Trinity Assembly of God, Midlothian, Rev. James L. Tate Sunday School 9:45 a. m., worship 11 a. m., Evangelistic service 7:30 p. m.

Flintstone Assembly of God, Rev. Luther E. Travis. Sunday School 10 a. m., worship 11 a. m., Evangelistic service 7:45 p. m.

LaVale Chapel, Rev. Hartley Wigfield, Sunday School 9:45 a. m., worship 11 a. m., Evangelistic service 7:45 p. m.

Faith Assembly of God, Wiley Ford, Rev. Howard Reckley. Sunday School 10 a. m., worsnip 11 a. m., Evangelistic service 7:30 p. m.

El-Bethel Assembly of God, Chaneysville, Rev. Hazel DeVore. Sunday School 10 a. m., worship 11 a. m., Evangelistic service 7:30 p. m.

Paw Paw Assembly of God, Rev. Robert Glass. Sunday School 2:30 p. m., worship 3:30 p. m.

Romney Assembly of God, Rev. Irvin Mason. Sunday School 9:45 a. m., worship 11 a. m., Evangelistic service 7:30 p. m.

Burlington Assembly of God, Rev. Albert L. Ogden. Sunday School 10 a. m., worship 11 a. m., Evangelistic service 7:30 p. m.

Green Spring Assembly of God, Rev. Harry Baldwin. Sunday School 9:45 a. m., worship 11 a. m., Evangelistic service 7:30 p.m.

Springfield Assembly of God, Rev. Albert Ark. Sunday School 9:45 a. m., worship 11 a. m., Evangelistic service 7:30 p. m.

Bedford Valley Assembly of God, Rev. Daniel Hare. Sunday School 9:45 a. m., worship 11 a. m., Evangelistic service 7:45 p.m.

Green Ridge Assembly of God, Rev. Josephine Keller. Sunday School 9:45 a. m., worship 11 a. m., Evangelistic service 7:30 p.m.

Cresaptown Assembly of God, Rev. Ruth Cowgill. Sunday School 10 a. m., worship 11 a. m., Evangelistic service 7:45 p. m.

Bethel Assembly, Oldtown, Rev. W. Tatem. Sunday School 9:45 a. m., worship 11 a. m., C. A. service 6:30 p. m., Evangelistic service 7:30 p. m.

Calvary Assembly of God, Fort Ashby, Rev. Raymond Kirby. Sunday School 9:45 a. m., worship 11 a. m., Evangelistic service 7:45 p. m.

Glad Tidings Tabernacle, Valley Road, Rev. Elva Brotemarkle. Sunday School 10 a. m., Evangelistic service 7:30 p. m.

Bethel Tabernacle, Patterson Creek, Rev. Wilbur Elliott. Sunday School 10 a. m., worship 11 a. m., Evangelistic service 7:30 p.m.

Maranatha Assembly of God, Grantsville, Rev. William K Ferguson. Sunday School 9:45 a. m., worship 11 a. m., Evangelistic service 7:45 p. m.

Falls Assembly of God, Rev. Norman Landis. Sunday School 10 a. m., worship 11 a. m., Evangelistic service 7:30 p. m.

Church Of God

Church of God, 5th and Seymour streets, Rev. C. D. Coley pastor. Sunday School, 10 a.m., worship, 11 a.m.; worship, 7:30 p.m.

Church of God, Frostburg, Rev. Joseph Fatkin pastor. Sunday School, 10 a.m., worship, 11 a.m.; worship, 7:30 p.m.

Church of God, Jennings, Rev. Norman Miller pastor. Sunday School, 10 a.m., worship, 11 a.m.; worship, 7:30 p.m.

Church of God, Loch Lynn, supply pastor. Sunday School, 10 a. m., worship, 11 a.m.; worship, 7:30 p.m.

Church of God, Gorman, Rev. John Bava pastor. Sunday School, 10 a.m., worship, 11 a.m.; worship, 7:30 p.m.

Church of God, Bayard, Rev. Mildred Bleyer pastor. Sunday School, 10 a.m., worship, 11 a.m.; worship, 7:30 p.m.

Church of God, Elk Garden, Rev Glenn Shugars pastor. Sunday School, 10 a.m., worship, 11 a.m.; worship, 7:30 p.m.

Church of God, Keyser, Rev. LeRoy Imperio pastor. Sunday School, 10 a.m., worship, 11 a.m.; worship, 7:30 p.m.

Church of God, Piedmont, Rev. Wayne DeHart pastor. Sunday School, 10 a.m., worship, 11 a.m.; worship, 7:30 p.m.

Church of God, Paw Paw, Rev. Frank Marcum pastor. Sunday School, 10 a.m., worship, 11 a.m.; worship, 7:30 p.m.

Church of God, 123 South Lee Street, Rev. Benjamin E. Higgins, pastor. 6 a. m., prayer service. Sunday school, 3 p. m. Worship, 7:45 p. m.

Controls Cited

WASHINGTON (UPI) — Chairman Newton Minow said Thursday the Federal Communications Commission may have to regulate the length of commercials if broadcasters "are unable to achieve selfdiscipline."

Minow said in an interview with the National Audience Board, a non-profit group, that the day is past due to "put up or shut up" on self-regulations of the broadcast time of commercials.

Mormon

The Church of Jesus Christ of Latter-Day Saints, 851 Columbia Avenue, Elder William C. Landis — Branch President. Sunday School, 10:30 a.m. Priesthood meeting at 9 a.m. — Sacrament Service at 7 p.m.

The Church of Jesus Christ of Latter-Day Saints, 32 West College Avenue, Frostburg, Elder J. Sylvan Rasband — Branch President. Sunday School, 9:30 a.m. Priesthood Meeting at 11:45 a.m. Sacrament Service at 10:45 a.m.

The Church of Jesus Christ of Latter-Day Saints, Court House Annex, Romney, Elder Ralph J. Hyer — District and Branch President. Sunday School, 10 a.m. Priesthood Meeting at 9:15 a.m. Sacrament Service at 11 a.m.

The Church of Jesus Christ of Latter-Day Saints, Odd Fellows Hall, Keyser, Elder Charles A. McGuinness — Branch President. Sunday School, 10 a.m. Priesthood Meeting at noon—Sacrament Service at 11 a.m.

The Church of Jesus Christ of Latter-Day Saints, Tennis Court Hall, Mt. Lake Park, Elder Ralph H. Stringham — Branch President (Oakland). Sunday School, 10 a.m. Priesthood Meeting at 9 a.m. — Sacrament Service at 11 a.m.

Church Of The Nazarene

First Church of the Nazarene, 508 Oldtown Road, Rev. James H. Boggs, pastor. Sunday School 9:30 a. m., worship 10:45 a. m., "As For Me and My House, We Will Serve The Lord." Youth Services, Junior and Senior 6:30 p. m.; worship 7:30 p. m., "The Justice of God in Judgment."

Bedford Church of the Nazarene, Rev. L. L. Wright, pastor. Sunday School 9:45 a. m., worship 10:45 a. m., and 7:30 p. m., Evangelistic Message.

Church of the Nazarene, Hyndman, Rev. Elizabeth E. Rode, pastor. Sunday School 10 a. m., worship 11 a. m., "What is the Witness?" Worship 7:45 p. m.

Church of the Nazarene, Wiley Ford, Rev. A. L. Lepley, pastor. Sunday School 9:30 a. m., worship 11 a. m., Young Peoples Society 6:45 p. m.; worship 7:30 p. m.

Bethel Church of the Nazarene, Bowman's Addition, Rev. Paul D. Sydenstricker, pastor. Sunday School 9:30 a. m., worship 10:40 a. m.; Nazarene Young People's Society 6:45 p. m.; worship 7:30 p. m.

Frostburg

Saint Michael's Catholic Church —Rev. Francis E. Montgomery, pastor; Rev. Regis F. Larkin, assistant. Eleventh Sunday after Pentecost. Masses at 5:30, 7:30, 9 and 10:15 a. m. The summer coal collection will be taken up at all Masses. Novena devotion of the Miraculous Medal and Benediction of the Most Blessed Sacrament will follow the 10:15 o'clock Mass. Baptisms, 1 p. m.

First United Presbyterian, Frostburg, Rev. E. M. Goetschius, pastor, Sunday School 9:30 a. m., worship 11 a. m., Subject "The Church of The Living God."

First Methodist, 46 W. Main St., Rev. Harold B. Wright, pastor. Sunday School 9:45 a. m., worship 8:30 & 11 a. m., Wilbur T. Adams, guest speaker.

St. John's Episcopal, Broadway & Stoyer, Rev. H. Martin P. Davidson, O.G.S., pastor. 8 a. m. Holy Eucharist; 10:30 a. m. Mattins & Sermon; Father Braund; 10:30 a. m. Church School.

Dickerson A.M.E., Mechanic and Pine Streets, Rev. E. H. Purnell, pastor. Sunday School 10 a. m., worship 11 a. m., Subject "Joshua Commands the Sun and Moon to Stand Still."

First Congressional, Bowery Street and College Avenue, Rev. William Price, pastor. Sunday School 9:45 a. m., worship 11 a. m., Fred Davis, speaker.

First Congregational, Bowery Street, Rev. William Price, pastor. Sunday School 9:45 a. m., worship 11 a. m., Frederick Earl Davis, guest speaker.

Zion United Church of Christ, East Main Street, Rev. Paul Y. Taylor, pastor emeritus. Sunday School 9:45 a. m., worship 11 a. m., Subject "God The Artist In Our Lives."

Church of the Brethren, 1 Beall St., Rev. Herbert Alford, pastor. Sunday School 9:30 a. m., worship 10:30 a. m., Subject "That Idol of Your Heart."

Frostburg Church of the Nazarene, Center & Charles Sts., Rev. Ralph A. Mickel, pastor. Sunday School 9:45 a. m., worship 10:45 a. m., subject, "Clouds That Intervene." Worship 7:45 p. m., subject, "The Song of the Forgiven Soul."

Salem United Church of Christ, 78 Broadway, Rev. George L. Wehler, B.D., pastor. Sunday School 9:30 a. m., worship 10:45 a. m., Fred Robertson, guest speaker.

First English Baptist, East Main Street, Rev. Marvin Simpson, pastor. Sunday School 9:30 a. m., worship 10:45 a. m.; Baptist Training Union, story hour through adults, 6:30 p. m.; worship 7:30 p. m.

Welsh Memorial Baptist, Charles and Beall streets, Rev. Demauth Blanton, pastor. Sunday School 9:45 a. m., worship 11 a. m., James Beach, guest speaker; worship 7:30 p. m., Richard Fuller, guest speaker.

Kingdom Hall of Jehovah's Witnesses, Frostburg, Walter E. Festerman, presiding minister, 9:30 a. m. Assemble for field ministry, 7 p. m. Public Talk by J. Duckworth "March of World Powers in Bible Prophecy." 8:10 Watchtower Study "Give Us More Faith."—Rom. 1:17.

Dickerson A.M.E., Mechanic and Pine Streets, Rev. E. H. Purnell, pastor. Sunday School 10 a. m., worship 11 a. m., Subject Moses Sees the Promised Land from Mount Nebo."

St. Paul's Evangelical Lutheran, West Main and Water Streets, guest speaker — John Junghans, Matins—8:30 a. m. Sunday School 9:30 a. m., worship 10:45 a. m., Subject "The Word of God."

Methodist

Centre Street Methodist, 217-225 N. Centre Street, Carlton M. Harris, minister; B. F. Hartman, minister of visitation. 9 a. m., Church School for all ages; 10 a. m., Morning Worship Service, "First Things First," Rev. Harris.

Central Methodist, 15 South George Street, Rev. Stanley G. Harrell, pastor. Sunday School, 9:45 a.m.; worship, 11 a.m., subject, "The Power of Prayer." Worship, 6:45 p.m.; Evening Service at Constitution Park.

Eckhart Methodist, William Anderson, minister; Eckhart—worship, 8:30 a.m.; Church School, 9:30 a.m.; Vale Summit—worship, 9:45 a.m.; Church School, 10:45 a.m.; Allegany—Church School, 10 a.m.; worship, 11 a.m.; Carlos—Church School, 10 a.m.

Melvin Methodist, Marion and Reynolds Streets, Rev. Frank G. Wanek, minister. Sunday School, 9:45 a.m.; worship, 11 a.m., Clarence Andrews, speaker. Worship, 6:45 p.m., "United Services in Constitution Park."

Mapleside Methodist, Maple and First Streets, Rev. Frank G. Wanek, minister. Sunday School, 10:45 a.m.; worship, 9:30 a.m., Percival Twigg, speaker. Worship, 6:45 p. m., "United Services in Constitution Park."

Mt. Savage Methodist, Rev. William C. Harpold, pastor. Sunday School, 9:30 a.m.; worship, 8:15 and 10:45 a.m., "Come Ye Apart." Worship, 6:45 p.m., Constitution Park.

Fairview Avenue Methodist, 640 Fairview Avenue, Rev. William Sansom, pastor; Rev. William Dye, assistant. Sunday School, 10:45 a.m.; worship, 9:30 a.m.

Cresaptown Methodist, Rev. William M. Balderson, pastor. Sunday School, 9:45 a.m.; worship, 8:30 & 11 a.m. Senior High MWF Worship Service, 7:30 p.m.

Oldtown Methodist Circuit, Rev. A. Latham. Oldtown — Sunday School, 9:45 a.m.; worship, 11 a. m. Mt. Tabor, Spring Gap—Sunday School, 9:45 a.m.; Revival, 7:45 p.m.; MYF, 7 p.m. Oliver's Grove, Walnut Ridge — Worship, 9:45 a.m.; Sunday School, 10:45 a.m. Mt. Olive—Sunday School, 10 a.m.

Zion Methodist, Bedford Rd., Rev. E. Kyle Sawyers, pastor. Sunday School, 10 a.m.; worship, 9 a.m.

Centenary Methodist, Bedford Rd., Rev. E. Kyle Sawyers, pastor. Sunday School, 10 a.m.; worship, 11 a.m.

Grace Methodist, Midland, Clarence McCloud, minister. Sunday School, 9:45 a.m.; worship, 11 a. m., subject, "Grace Abounding." Woodland Methodist, Clarence McCloud, minister. Sunday School, 10:45 a.m.; worship, 9:45 a.m., subject, "Grace Abounding." Shaft Methodist, Clarence McCloud, minister. Sunday School, 9:45 a. m.; worship, 8:30 a.m., subject, "Grace Abounding."

Flintstone Methodist Charge, Rev. John E. Ewald, pastor. Flintstone Methodist Church, Church School, 10 a.m.; worship, 11:10 a.m., "Andrew." Mt. Herman Methodist Church, Church School, 10:45 a.m.; worship, 9:45 a.m., "Andrew." Mt. Collier Methodist Church, Church School, 1 p.m.; worship, 2 p.m., "Andrew." Murley's Branch Methodist Church, Church School, 11 a.m.; worship, 7:30 p.m. Old Fashioned Hymn Sing.

Emmanuel Methodist, Humbird Street, Rev. Harold R. McClay Sr., pastor. Sunday School, 9 a. m.; worship, 10 a.m., subject, "A Stout Lip." Worship, 6:45 p.m., in Constitution Park.

Corriganville Methodist, Rev. R. C. Chambers. Morning worship, 9 a. m.; Church School, 10:15 a.m.; Charge MYF, 6:30, pastor's subject, "Moses."

Wills Creek Methodist, Stringtown, Pa., Richard C. Chambers, pastor. Morning worship, 10 a.m.; Church School, 11 a.m.; Charge MYF, 6:30 p.m., at Corriganville, pastor's subject, "Moses."

Ellerslie Methodist, Rev. Richard C. Chambers, pastor. Church School, 9:45 a.m.; morning worship, 11 a.m. Charge MYF, 6:30 p.m., at Corriganville, pastor's subject, "Moses."

LaVale Methodist, North Woodlawn Avenue and National Highway, Rev. James E. Perry, minister. Church School, 9:45 a.m.; worship service, 11 a.m., sermon, "On Having A Rational Christian Faith."

Kingsley Methodist, 242 Williams St., Rev. Jacob H. Snyder, pastor. Sunday School, 9:30 a.m.; worship, 8:30 and 11 a.m., subject "Trust in the Lord."

First Methodist, 1707 Frederick Street, Rev. Everett W. Culp, pastor. Sunday School, 9:30 a.m.; worship, 10:45 a.m., subject "A Good Man Ruined ." Youth and Adult Fellowships, 6:30 p.m.; worship, 7:30 p.m., subject "The Divine Bouncer."

Union Grove Methodist Circuit, Rev. Paul R. O'Brien, minister. Elliott Memorial — morning worship, 9 a.m.; Church School, 10 a. m. Mt. Pleasant — morning worship, 10 a.m.; Church School, 11 a.m. Pleasant Grove — morning worship, 11 a.m.; Church School, 10 a.m., sermon "Spiritual Study in Depth!"

Park Place Methodist, 90 National Highway, LaVale, Rev. Melvin D. Hughson, pastor. Sunday School, 9:45 a.m.; worship, 11 a.m., subject "Charity."

Trinity Methodist, 122 Grand Avenue, Louis L. Emerick, minister. Sunday School, 9:45 a.m.; worship service, 11 a.m., "Christian Living." Vespers in Constitution Park, 6:45 p.m.

Davis Memorial Methodist, Oldtown Road between Mexico Farms & North Branch, Rev. Richard A. Budden, pastor. Sunday School, 9:45 a.m.; worship, 11 a.m., subject "From Customs to Christ."

San Francisco Bay is large enough to hold every ship now afloat in the world, with room to spare.

Baptist

Grace Baptist, 211 Greene Street, W. Randolph Keefe, B. D., pastor. Sunday School, 9:45 a. m., worship, 11 a. m., message by Rev. I. Luke Walter; Baptist Training Union, 6:30 p. m.; worship, 7:30 p. m., subject, "The Lonely Christ," message by Melvin Grindle.

First Baptist, 212 Bedford Street, Rev. T. Clifford Johnson, pastor. Sunday School, 9:45 a. m., worship, 11 a. m., subject "Closed Door." Baptist Training Union, 7 p. m.; worship, 8 p. m.

Second Baptist, Oldtown Road at Grand Avenue, Rev. Roy S. Weed, interim pastor. Sunday School, 9:45 a. m., worship, 11 a. m., subject "Platitudes or New Plateaus." Training Union, 6:45 p. m.; worship, 8 p. m., subject, "Summer Storms."

Calvary Baptist, Cresaptown, Harold Allem, pastor. Bible School, 9:30 a. m., worship, 10:30 a. m., "Blessed With Faithful Abraham." Youth Fellowships, 6:30 p. m. Training Union for High School youth. Two Jet Cadet Squadrons for Grade School children. Gospel Hour, 7 p. m. "Memory That Cannot Be Forgotten."

First Baptist, Westernport, 9:45 a. m., Sunday School, 11 a. m. worship, Frank Byer, speaker. 6:30 p. m., Training Union, 7:30 p. m., evangelistic services, Frank Byer, speaker. Stony Run Chapel, 3 p. m., preaching service, 3:50 p. m. Sunday School.

Second Baptist, Oldtown Road at Grand Avenue, Rev. Roy S. Weed, interim pastor. Sunday School, 9:45 a. m., worship, 11 a. m., subject "Wafers Made with Honey." Training Union, 6:45 p. m.; worship, 8 p. m., subject, "Jupiter and Mercury."

Bedford Road Baptist, Bedford Road at Mill Road. Rev. Allen J. Beck, pastor. Sunday School, 9:45 a. m., worship, 11 a. m., Richard Simpson, guest speaker. Training Union, 7 p. m.; worship, 8 p. m., subject, "A Study of Romans Chapter Two" Mr. Beck preaching.

Memorial Heights Baptist, 16 Virginia Avenue. Rev. Archie McIntyre, pastor. Sunday School, 9:45 a. m., worship, 11 a. m., subject "Church Membership and Its Meaning." Worship, 7:30 p. m., subject, "You, a Witness for Christ."

LaVale Baptist, 1124 National Highway, Rev. B. Finney Bragg, pastor. Sunday School, 9:30 a. m., worship, 10:45 a. m., subject "Piping Children." Training Union, 6:15 p. m.; worship, 7:30 p. m., subject, "Weightier Matters."

Evangelical United Brethren

Bethel Evangelical United Brethren, Seymour and Third Streets, Bob Erickson, student pastor. Sunday School, 9:45 a.m. Worship, 7:30 p.m., "Mountain Climbing."

First Evangelical United Brethren, Race and Fourth Streets, E. E. Miller, D.D., pastor. Worship, 10 a.m., Rev. Louis P. Chastain, speaker; Sunday School, 11:15 a. m.

Ridgeley Evangelical United Brethren, Knobley Hill, Rev. George S. Widmyer, pastor. Sunday School, 10:30 a.m.; worship, 9:30 a.m., George Ott will have charge of worship.

Potomac Park Evangelical United Brethren, McMullen Highway, Rev. George S. Widmyer, pastor. Sunday School, 9:45 a.m.; worship, 11 a.m., Martin Cosgrove will have charge of worship.

Calvary Evangelical United Brethren, Keyser, Rev. Millard R. Floyd, pastor. Sunday School, 9:45 a.m.; worship, 11 a.m., Rev. George Simpson, Mt. Lake Park, guest speaker.

First Brethren, Fourth & Seymour Streets, Rev. Hays K. Logan, pastor. Sunday School, 9:30 a.m.; worship, 10:30 a.m., subject "Alone With God." Worship, 7:30 p.m., subject "There Is No Difference."

Lutheran

St. Paul's Lutheran, Washington and Smallwood streets, Rev. John F. Sammel, pastor. Sunday School, 9:45 a. m., worship, 8:30 a. m. and 11 a. m., "What About Tomorrow." Combined Luther Leagues meet at the Church at 6:30 p. m. Devotions by the Junior Leaguers.

Trinity Evangelical Lutheran, Missouri Synod, 326 North Centre Street, Rev. John C. Polk, pastor. Sunday School, 9:25 a. m., worship, 10:45 a. m., subject, "The Prayer of Promise." Ladies Aid covered dish supper, 5:30 p. m. at home of Mrs. Sophia Eyler on Warrior Mountain.

Saint Luke's Lutheran, 1601 Frederick Street, Rev. James H. Fresh (Supply Minister); Rev. Vernon I. Naugle, pastor. Sunday School, 9:45 a. m.; worship, 8:30 a. m. and 11 a. m.

St. John Evangelical Lutheran, Arch and Fourth Streets, Rev. Russell E. Fink, pastor and Rev. Robert B. Logan, minister of christian education. Sunday School at 9:45 a. m. Worship Services at 8:30 a. m. and 11 a. m. and 7:30 p. m. Supervised nursery at all services. Sermon topic—"House of Prayer."

United Church Of Christ

St. Mark's United Church of Christ, Park and Harrison streets, Rev. Carl H. Clapp, pastor. 9:45 a. m. Sunday church school, 11 a. m. worship, "Workers Wanted." Sermonette: "Never too late to do good."

First United Church of Christ, Hyndman, Pa., Rev. John B. Zinn, pastor. Sunday School 10:30 a. m., worship 9:30 a. m., Harry Snowden, guest speaker.

Redeemer United Church of Christ, Ellerslie, Rev. John B. Zinn, pastor. Sunday School 10 a. m., worship 11 a. m., Harry Snowden, guest speaker.

Sharing isn't one of those things that come naturally. It takes a fair bit of "character building" before two youngsters get to the point where they're happy to go fifty-fifty on so much as a bottle of pop!

Fred and Marilyn, as it happens, have learned a lot about sharing in church. For, many years ago, Christ clearly demonstrated that man should be neither selfish nor greedy, and that to live successfully he must learn to give not only of himself, but of his possessions.

In a small, childlike, but completely joyous way, Fred and Marilyn are putting these teachings into practice — just as in many more serious ways, they will be putting other teachings of the Church into use, throughout their lives.

THE CHURCH FOR ALL — ALL FOR THE CHURCH

The Church is the greatest factor on earth for the building of character and good citizenship. It is a storehouse of spiritual values. Without a strong Church, neither democracy nor civilization can survive. There are four sound reasons why every person should attend services regularly and support the Church. They are: (1) For his own sake. (2) For his children's sake. (3) For the sake of his community and nation. (4) For the sake of the Church itself, which needs his moral and material support. Plan to go to church regularly and read your Bible daily.

Copyright 1962
Keister Advertising Service, Inc.
Strasburg, Va.

Sunday — Deuteronomy 15:7-11
Monday — Luke 18:18-25
Tuesday — Luke 19:1-10
Wednesday — II Corinthians 9:6-15
Thursday — John 10:7-15
Friday — Acts 3:1-10
Saturday — Galatians 6:1-6

These Establishments Encourage You To Attend The Church Of Your Choice

BERNSTEIN FURNITURE CO.
9 N. Centre St.
EVELYN BARTON BROWN
11 N. Liberty St.
CITY FURNITURE CO.
22-24 N. Mechanic St.
E. V. COYLE FURNITURE CO.
45 Baltimore St.
1st FEDERAL SAVINGS & LOAN ASSN.
141 Baltimore St.
FIRST NATIONAL BANK & TRUST CO.
153 Baltimore St.
WARD N. HAUGER, JEWELER
16 N. Centre St.
ROSENBAUM'S
Baltimore St.
FORD'S DRUG STORES
Cumberland
THE LIBERTY TRUST CO.
Cumberland
LIBERTY MILK CO.
450 Race St.
THE S. T. LITTLE JEWELRY CO.
113 Baltimore St.
THE MANHATTAN
Baltimore at Liberty
THE MARYLAND THEATRE
Cumberland
THE MUSIC SHOP, Inc.
35 Baltimore St.
SCHWARZENBACH'S
128 Baltimore St.
SECOND NATIONAL BANK
Baltimore at Liberty
SUPER SHOE STORE
15-17 N. Centre St.
SO. CUMBERLAND PLANING MILL CO.
31 Queen St.
STAR RESTAURANT
31 Baltimore St.
WALSH & McCAGH DRUG STORE
Cor. Centre & Bedford Sts.
WHITACRE'S MAYTAG APPLIANCES
31-35 N. Mechanic St.
WOLF FURNITURE CO.
42 Baltimore St.

Church Of The Brethren

First Brethren, Fourth and Seymour Streets, Rev. Hays K. Logan pastor. Sunday School, 9:30 a. m., worship 10:30 a. m., "Conference Report." Worship, 7:30 p. m., "God Heads to Man's Voice."

Living Stone Church of the Brethren, 114 North Cedar and Second Sts. Rev. Connell T. Chaney pastor. Sunday School, 9 a. m., worship 10 a. m., subject, "Gossipins Christians." Worship, 6:45 p. m., Vespers, Constitution Park.

Old Furnace Church of the Brethren, Route 28 at Furnace Acres. Rev. George H. Jeffrey pastor. Sunday School, 10 a. m., worship, 11 a. m., Subject "Purpose of the Holy Spirit." Worship, 7:30 p. m., evangelistic service.

Churches Of The Brethren, L. Gene Bucher, pastor, Sunnyside New Creek, Sunday School —10 a. m. Evening Service — 7:30 p. m. Evangelistic Services — Dr. Ralph W. Schlosser, speaker; Knobley, Antioch, Sunday School —6:30 p. m. Worship Service — 7:30 p. m. "The Untamed Animal"; Harness Run, Burlington, Sunday School — 9:30 E.S.T.

Cherry Grove Church of the Brethren, 9 miles west of Frostburg. Sunday School 10 a. m.; worship 11 a. m.; Rev. Earl Harper, pastor.

Danville Church of the Brethren, Richard Simmons, pastor, Church School, 10; Worship Hour, 11 with the theme, "Binding Bonds".

LaVale Community Church of the Brethren Fellowship, Richard Simmons, pastor. Family worship, Monday evening, 7:30. LaVale Fire Hall. "The Other Side" will be the sermon topic, by the pastor.

Keyser Church of the Brethren, Main Street at Fort Avenue. Rev. C. H. Cameron pastor. Sunday School, 9:45 a. m., worship, 11 a. m., "House Cleaning."

Presbyterian

Piedmont Presbyterian, Rev. Robert M. Campbell, pastor. Sunday School — 9:45 a. m. Worship 11 a. m. "The Lord's Hand."

Beryl Presbyterian Chapel, Rev. Robert M. Campbell, pastor. Worship service — 8:30 a. m. Sunday School — 9:30 a. m.

First Presbyterian, Lonaconing, Rev. John R. McClain, pastor. 9:45 a. m. Church School; 11 a. m. worship: "He Speaks, We Obey", Rev. Chalmers H. Goshorn Sr., guest speaker.

Barton Presbyterian, 9:30 a. m. Church School: 10:45 a. m. Morning Worship, "We Are The Light of The World."

Glass blowers of central Germany made the first glass ornaments for Christmas trees in the 1850s.

Episcopal

Emmanuel Episcopal, 16 Washington Street, Rev. H. M. Richardson, rector; Rev. August W. Peters Jr., assistant. Tenth Sunday after Trinity. 8 a. m., Holy Communion; 11 a. m., Morning Prayer and Sermon.

Saint Peter's, Lonaconing, Rev. Leslee E. Schwindt, vicar. 8 a. m., Holy Eucharist; 10 a. m., Morning Prayer and Sermon; 10 a. m., Church school.

St. Philip's Episcopal, 9 South Smallwood Street. Rev. William J. Cox, vicar. 11:30 a. m., Mattins and Sermon. Lay Reader, Glenn K. Davis.

Holy Cross Episcopal, corner Brookfield and Greenway Avenue. Rev. William J. Cox, vicar. 9:30 a. m., Mattins and Sermon. Lay Reader Glenn K. Davis.

St. George's, Mt. Savage, Rev. William E. McGrew, rector. 10 a. m., Prayer, sermon. Thomas Andrews and Wilson Sweene, Layreaders.

Pentecostal Church

Cumberland Pentecostal Holiness, 660 Fayette Street, Rev. Rodney L. Casteel, pastor. Sunday School, 9:45 a.m., worship, 11 a.m. "Lifeliner's", 6:30 p.m.; worship, 7:45 p.m.

Lonaconing Pentecostal Holiness, Rev. W. E. Mitchell, pastor. Sunday School, 9:45 a.m., worship, 11 a.m. "Lifeliner's", 6:15 p.m.; worship, 7:30 p.m.

Cumberland Pentecostal Holiness, 660 Fayette Street, Rev. Rodney L. Casteel, pastor. Sunday School, 9:45 a.m., worship, 11 a.m. Lifeliners, 6:30 p.m.; worship, 7:45 p.m.

Piedmont Pentecostal Holiness, 52 Second Street, Rev. Rex R. Coffman, pastor. Sunday School, 9:50 a.m., worship, 11 a.m. Worship, 7:30 p.m.

Corinth Pentecostal Holiness, Corinth, W. Va., Rev. James D. Buskirk, pastor. Sunday School, 10 a.m., worship, 11 a.m. Worship, 7:30 p.m.

Pentecostal Church of Believers, Ellerslie, Robert Williams, pastor. Sunday School 10 a. m.

Glenn To Receive Painting Of Perth

WASHINGTON (UPI) — Astronaut John Glenn soon will own a painting that depicts the city of Perth, Australia, on the night he orbited over it.

Owen Giarde, a professional painter who is here on a worldwide tour, said Thursday he painted the picture as the citizens of Perth turned on thousands of lights so Glenn could see them from his capsule.

Other Churches

First Church of Christ, Scientist, Washington Street and Prospect Square: 11 a. m. Sunday School and Nursery: 11 a. m. Subject: "Mind" Golden Text: Psalms 67: 3, 4. Let the people praise thee, O God; let all the people praise thee. O let the nations be glad and sing for joy: for thou shalt judge the people righteously, and govern the nations upon earth.

First Alliance, 307 Wallace Street, Rev. Oliver E. Schlaegel pastor. Sunday School, 9:45 a. m., worship 11 a. m., Daniel Klavuhn, speaker. Youth Fellowship 6:30 p. m.; worship, 7:30 p. m., Mr. Klavuhn, speaker.

Pinto Mennonite, Mallon D. Miller, pastor, Sunday School 9:30 a. m., worship 10:30 a. m. Sunday evening worship 7:30 p. m. Children's church.

Prosperity Christian, Flintstone Rt. 1, Sunday School 10 a. m., preaching 11 a. m., Rev. Glenn Jones, pastor.

Cumberland Mennonite, 127 Bedford Street, Rev. George D. Townsend, pastor. Sunday school, 9:45 a. m., worship, 11 a. m., subject, "Maturity Through the Spirit's Inner Work" —Pastor. Worship, 7 p. m., Y. P. B. M. meeting.

First Christian, 312 Bedford Street, Rev. Ralph E. Burnette, pastor. Sunday school, 9:30 a. m., worship, 10 a. m., Farwell Sermon of Rev. Burnette: Worship & Communion noon to 8 p. m. Silent communion, 8 p. m., Farewell party in fellowship hall for the Burnette family.

Kingdom Hall of Jehovah's witnesses, Lonaconing, J. M. Morton, presiding minister. 9:30 a. m. Assemble for Field Ministry; 3 p. m. Public Address by C. E. Kendall, "Can There Be a World Without Woe?" 4:10 p. m. Watchtower Study, "Give Us More Faith" Romans 1:17.

Church of Christ, 211 South Lee Street, Brother Frank Foshee, 10 a. m., Subject: "These Things Shall Pass." Worship, 7:30 p. m. subject," Brother Edward Dyche "Is Christ Coming Again."

Kingdom Hall of Jehovah's Witnesses, J. C. Richmond presiding minister. 9 a. m. assembly for field ministry, 3 p. m. public talk, "Why Do Children Turn Delinquent by T. Furman. 4:15 the Watchtower study "Give us More Faith, Rom. 1:17.

Trial Date Set

PARIS (UPI)—A Superior Court ruled Thursday two men accused of the 1961 kidnaping of Eric Peugot, son of the French automobile heir, will go on trial in Versailles court in October.

Assembly Of God

Central Assembly, Corner of Johnson and Fayette Sts., Rev. Frank J. Fratto, assistant, Rev. Wendel Cover. Sunday School 9:45 a. m. Evangelistic Service 7:45 p. m. at Union Grove Campgrounds, Evangelist Arthur Arnold.

First Assembly, 21 Elder St., Rev Arthur Vespa Sunday School 9:45 a. m., worship 11 a. m., Evangelistic service 7:30 o m.

First Assembly, Westernport, Rev Newton Chase Sunday School 9:45 a. m., worship 11 a. m., Evangelistic service 7:30 p m.

First Assembly of God, Lonaconing, Rev Charles E. Fussell. Sunday School 10 a. m., worship 11 a. m., Evangelistic service 7:30 p. m.

Assembly of God, Keyser, Rev. R. C. Lymburner Sunday School 9:45 a. m., worship 11 a. m., Evangelistic service 7:30 p. m.

Trinity Assembly of God, Midlothian, Rev. James L. Tate Sunday School 9:45 a. m., worship 11 a. m., Evangelistic service 7:30 p. m.

Flintstone Assembly of God, Rev. Luther E. Travis. Sunday School 10 a. m., worship 11 a. m., Evangelistic service 7:45 p. m.

LaVale Chapel, Rev. Hartley Wigfield, Sunday School 9:45 a. m., worship 11 a. m., Evangelistic service 7:45 p. m.

Faith Assembly of God, Wiley Ford, Rev. Howard Reckley. Sunday School 10 a. m., worship 11 a. m., Evangelistic service 7:30 p. m.

El-Bethel Assembly of God, Chaneysville, Rev. Hazel DeVore. Sunday School 10 a. m., worship 11 a. m., Evangelistic service 7:30 p. m.

Paw Paw Assembly of God, Rev. Robert Glass. Sunday School 2:30 p. m., worship 3:30 p. m.

Romney Assembly of God, Rev. Irvin Mason. Sunday School 9:45 a. m., worship 11 a. m., Evangelistic service 7:30 p. m.

Burlington Assembly of God, Rev. Albert L. Ogden. Sunday School 10 a. m., worship 11 a. m., Evangelistic service 7:30 p. m.

Green Spring Assembly of God, Rev. Harry Baldwin. Sunday School 9:45 a. m., worship 11 a. m., Evangelistic service 7:30 p.m.

Springfield Assembly of God, Rev. Albert Ark. Sunday School 9:45 a. m., worship 11 a. m., Evangelistic service 7:30 p. m.

Bedford Valley Assembly of God, Rev. Daniel Hare. Sunday School 9:45 a. m., worship 11 a. m., Evangelistic service 7:45 p.m.

Green Ridge Assembly of God, Rev. Josephine Keller. Sunday School 9:45 a. m., worship 11 a. m., Evangelistic service 7:30 p.m.

Cresaptown Assembly of God, Rev. Ruth Cowgill. Sunday School 10 a. m., worship 11 a. m., Evangelistic service 7:45 p. m.

Bethel Assembly, Oldtown, Rev. W. Tatem. Sunday School 9:45 a. m., worship 11 a. m., C. A. service 6:30 p. m., Evangelistic service 7:30 p. m.

Calvary Assembly of God, Fort Ashby, Rev. Raymond Kirby. Sunday School 9:45 a. m., worship 11 a. m., Evangelistic service 7:45 p. m.

Glad Tidings Tabernacle, Valley Road, Rev. Elva Brotemarkle. Sunday School 10 a. m., Evangelistic service 7:30 p. m.

Bethel Tabernacle, Patterson Creek, Rev. Wilbur Elliott. Sunday School 10 a. m., worship 11 a. m., Evangelistic service 7:30 p.m.

Maranatha Assembly of God, Grantsville, Rev. William K Ferguson. Sunday School 9:45 a. m., worship 11 a. m., Evangelistic service 7:45 p. m.

Falls Assembly of God, Rev. Norman Landis. Sunday School 10 a. m., worship 11 a. m., Evangelistic service 7:30 p. m.

Church Of God

Church of God, 5th and Seymour streets, Rev. C. D. Coley pastor. Sunday School, 10 a.m., worship, 11 a.m.; worship, 7:30 p.m.

Church of God, Frostburg, Rev. Joseph Fatkin pastor. Sunday School, 10 a.m., worship, 11 a.m.; worship, 7:30 p.m.

Church of God, Jennings, Rev. Norman Miller pastor. Sunday School, 10 a.m., worship, 11 a.m.; worship, 7:30 p.m.

Church of God, Loch Lynn, supply pastor. Sunday School, 10 a. m., worship, 11 a.m.; worship, 7:30 p.m.

Church of God, Gorman, Rev. John Bava pastor. Sunday School, 10 a.m., worship, 11 a.m.; worship, 7:30 p.m.

Church of God, Bayard, Rev. Mildred Bleyer pastor. Sunday School, 10 a.m., worship, 11 a.m.; worship, 7:30 p.m.

Church of God, Elk Garden, Rev Glenn Shugars pastor. Sunday School, 10 a.m., worship, 11 a.m.; worship, 7:30 p.m.

Church of God, Keyser, Rev. LeRoy Imperio pastor. Sunday School, 10 a.m., worship, 11 a.m.; worship, 7:30 p.m.

Church of God, Piedmont, Rev. Wayne DeHart pastor. Sunday School, 10 a.m., worship, 11 a.m.; worship, 7:30 p.m.

Church of God, Paw Paw, Rev. Frank Marcum pastor. Sunday School, 10 a.m., worship, 11 a.m.; worship, 7:30 p.m.

Church of God, 123 South Lee Street, Rev. Benjamin E. Higgins, pastor. 6 a. m., prayer service. Sunday school, 3 p. m. Worship, 7:45 p. m.

Controls Cited

WASHINGTON (UPI) — Chairman Newton Minow said Thursday the Federal Communications Commission may have to regulate the length of commercials if broadcasters "are unable to achieve selfdiscipline."

Minow said in an interview with the National Audience Board, a non-profit group, that the day is past due to "put up or shut up" on self-regulations of the broadcast time of commercials.

Mormon

The Church of Jesus Christ of Latter-Day Saints, 851 Columbia Avenue, Elder William C. Landis — Branch President. Sunday School, 10:30 a.m. Priesthood meeting at 9 a.m. — Sacrament Service at 7 p.m.

The Church of Jesus Christ of Latter-Day Saints, 32 West College Avenue, Frostburg, Elder J. Sylvan Rasband — Branch President. Sunday School, 9:30 a.m. Priesthood Meeting at 11:45 a.m. Sacrament Service at 10:45 a.m.

The Church of Jesus Christ of Latter-Day Saints, Court House Annex, Romney, Elder Ralph J. Hyer — District and Branch President. Sunday School, 10 a.m. Priesthood Meeting at 9:15 a.m. Sacrament Service at 11 a.m.

The Church of Jesus Christ of Latter-Day Saints, Odd Fellows Hall, Keyser, Elder Charles A. McGuinness — Branch President. Sunday School, 10 a.m. Priesthood Meeting at noon—Sacrament Service at 11 a.m.

The Church of Jesus Christ of Latter-Day Saints, Tennis Court Hall, Mt. Lake Park, Elder Ralph H. Stringham — Branch President (Oakland). Sunday School, 10 a.m. Priesthood Meeting at 9 a.m. — Sacrament Service at 11 a.m.

Church Of The Nazarene

First Church of the Nazarene, 508 Oldtown Road, Rev. James H. Boggs, pastor. Sunday School 9:30 a. m., worship 10:45 a. m., "As For Me and My House, We Will Serve The Lord." Youth Services, Junior and Senior 6:30 p. m.; worship 7:30 p. m., "The Justice of God in Judgment."

Bedford Church of the Nazarene, Rev. L. L. Wright, pastor. Sunday School 9:45 a. m., worship 10:45 a. m., and 7:30 p. m., Evangelistic Message.

Church of the Nazarene, Hyndman, Rev. Elizabeth E. Rode, pastor. Sunday School 10 a. m., worship 11 a. m., "What is the Witness?" Worship 7:45 p. m.

Church of the Nazarene, Wiley Ford, Rev. A. L. Lepley, pastor. Sunday School 9:30 a. m., worship 11 a. m., Young Peoples Society 6:45 p. m.; worship 7:30 p. m.

Bethel Church of the Nazarene, Bowman's Addition, Rev. Paul D. Sydenstricker, pastor. Sunday School 9:30 a. m., worship 10:40 a. m.; Nazarene Young People's Society 6:45 p. m.; worship 7:30 p. m.

Frostburg

Saint Michael's Catholic Church —Rev. Francis E. Montgomery, pastor; Rev. Regis F. Larkin, assistant. Eleventh Sunday after Pentecost. Masses at 5:30, 7:30, 9 and 10:15 a. m. The summer coal collection will be taken up at all Masses. Novena devotion of the Miraculous Medal and Benediction of the Most Blessed Sacrament will follow the 10:15 o'clock Mass. Baptisms, 1 p. m.

First United Presbyterian, Frostburg, Rev. E. M. Goetschius, pastor. Sunday School 9:30 a. m., worship 11 a. m., Subject "The Church of The Living God."

First Methodist, 46 W. Main St., Rev. Harold B. Wright, pastor. Sunday School 9:45 a. m., worship 8:30 & 11 a. m., Wilbur T. Adams, guest speaker.

St. John's Episcopal, Broadway & Stoyer, Rev. H. Martin P. Davidson, O.G.S., pastor. 8 a. m. Holy Eucharist; 10:30 a. m. Matins & Sermon; Father Braund; 10:30 a. m. Church School.

Dickerson A.M.E., Mechanic and Pine Streets, Rev. E. H. Purnell, pastor. Sunday School 10 a. m., worship 11 a. m., Subject "Joshua Commands the Sun and Moon to Stand Still."

First Congressional, Bowery Street and College Avenue, Rev. William Price, pastor. Sunday School 9:45 a. m., worship 11 a. m., Fred Davis, speaker.

First Congregational, Bowery Street, Rev. William Price, pastor. Sunday School 9:45 a. m., worship 11 a. m., Frederick Earl Davis, guest speaker.

Zion United Church of Christ, East Main Street, Rev. Paul V. Taylor, pastor emeritus. Sunday School 9:45 a. m., worship 11 a. m., Subject "God The Artist In Our Lives."

Church of the Brethren, 1 Beall St., Rev. Herbert Alford, pastor. Sunday School 9:30 a. m., worship 10:30 a. m., Subject "That Idol of Your Heart."

Frostburg Church of the Nazarene, Center & Charles Sts., Rev. Ralph A. Mickel, pastor. Sunday School 9:45 a. m., worship 10:45 a. m., subject, "Clouds That Intervene." Worship 7:45 p. m., subject, "The Song of the Forgiven Soul."

Salem United Church of Christ, 78 Broadway, Rev. George L. Wehler, B.D., pastor. Sunday School 9:30 a. m., worship 10:45 a. m., Fred Robertson, guest speaker.

First English Baptist, East Main Street, Rev. Marvin Simpson, pastor. Sunday School 9:30 a. m., worship 10:45 a. m.; Baptist Training Union, story hour through adults, 6:30 p. m.; worship 7:30 p. m.

Welsh Memorial Baptist, Charles and Beall streets, Rev. Demauth Blanton, pastor. Sunday School 9:45 a. m., worship 11 a. m., James Beach, guest speaker; worship 7:30 p. m., Richard Fuller, guest speaker.

Kingdom Hall of Jehovah's Witnesses, Frostburg, Walter E. Festerman, presiding minister, 9:30 a. m. Assemble for field ministry, 7 p. m. Public Talk by J. Duckworth "March of World Powers in Bible Prophecy." 8:10 Watchtower Study "Give Us More Faith."—Rom. 1:17.

Dickerson A.M.E., Mechanic and Pine Streets, Rev. E. H. Purnell, pastor. Sunday School 10 a. m., worship 11 a. m., Subject Moses Sees the Promised Land from Mount Nebo."

St. Paul's Evangelical Lutheran, West Main and Water Streets, guest speaker — John Junghans. Matins—8:30 a. m. Sunday School 9:30 a. m., worship 10:45 a. m., Subject "The Word of God."

College Aquatics Course Discussed

A coeducational aquatics course which will carry one semester hour credit will begin September 17 at Central YMCA pool as part of the physical education curriculum of Allegany Community College. Discussing the course are Robert Williams, left, secretary-treasurer of the Y and William H. Smerling, college registrar, who said the YMCA is offering the pool facilities to the college as a community service. The course, he said, will be taught on Mondays and Thursdays at noon.

West Virginia Adopts Uniform Salary Scales

CHARLESTON, W. Va. (UPI)—The West Virginia Civil Service Commission unveiled Friday a new job classification and pay-scale plan that will provide more uniform salaries for many of the state's 3,980 merit system employes.

The number of job classifications will be reduced from about 700 to 300 and most workers will get "generally slight increases" in pay when the plan goes into effect.

Civil Service Director W. B. Van Horn and two of the three Civil Service Commission members said at a news conference that the plan can be placed in effect only after formal approval is given by the governor and the 1963 Legislature provides the necessary funds.

Van Horn and commission members Luther R. Jones, Madison, and Paul Friedberg, Charleston, said it was impossible to estimate at this time how much implementation of the plan will cost.

They emphasized that no present employes will receive a pay cut under the plan, although their successor or replacement might.

All or most employes in nine departments will be covered by the plan—Welfare, Civil Defense, Natural Resources, Tax, Employment Security, Health, Vocation Rehabilitation, Mental Health and Public Service Commission.

Van Horn said about 900 technical employes of the Road Commission also may be placed under the Civil Service system as a result of a survey now being conducted at the request of Gov. W. W. Barron.

In directing that the new plan be prepared, the Legislature had in mind to end discrepancies in rules governing employes doing the same work, or being paid different salaries for about the same work.

For example, Van Horn said, accountants' pay ranges from $270 to $325 a month while the difference in secretarial pay for the same work and the same experience is as much as $75.

CENTENNIAL SCRAPBOOK

The War for the Union 1861-65 in Pictures

No. 160 "Rogers Groups: Plaster statuary reproducing the excellent genre sculptures of John Rogers, American, dating from mid-19th century. The complete listing of Rogers groups with contemporary illustrations of many will be found in Antiques Digest, compiled by Earl Breeding, an attorney working with the firm founded by Henry L. Stimson, who once posed for John Rogers." This description of an appealing variety of Americana is given in "Dictionary of American Antiques," by Carl Drepperd [pub. by Doubleday].

John Rogers, a social historian whose medium was sculpture, was launched in popularity and fame by the war over slavery. His miniature group, "The Slave Auction," was exploited in 1860 by the abolitionists with the result that thousands of casts were sold. Rogers cultivated the market thus opened to him with a succession of symbols of popular sentiment that were given places on mantels and tables in homes throughout the North.

Born in Salem, Mass., in 1829, Rogers was trained as an engineer and therefore had a cultivated eye for detail and good proportion. When forced by failing vision to work with his hands, he took up modeling in clay as a hobby and found a market for his works. He turned his back on Biblical, Greco-Roman mythological, German heroic and abstract themes which dominated the work of other artists. His themes were realistic; he recorded the tragedies and heroisms of the American contemporary scene.

Inasmuch as he looked at life as average men and women around him did in their more conscious moments, Rogers' statuettes mirrored feelings many regarded with pride. Copies of one or more of Rogers' 80-odd subjects were enshrined in countless homes from the Sixties through the Nineties.

—CLARK KINNAIRD

Right: Two much sought Rogers Groups: "The Camp Fire" (above), representing a Negro servant as cook for a Union soldier, and "Council of War," with images of Grant, Lincoln and Secretary of War Stanton in 1864. Other prized Rogers' Civil War subjects were "The Wounded Scout," "One More Shot" and "Going to the Minister."

Pediatricians Urged To Consider Emotional Ills

WHITE SULPHUR SPRINGS, W. Va. (UPI) — Pediatricians and even general practitioners were urged Friday to take a more active part in helping with emotional problems of children—rather than leaving them to the psychiatric specialist.

"The responsibility of the pediatrician — the medical guardian of the child — is a total one, total in the sense that every facet of the child's development should be taken into consideration," Dr. James G. Hughes said.

Hughes, of the University of Tennessee medical school, spoke at a meeting of the West Virginia Pediatric Society, one of several section meetings held as part of the 95th annual state Medical Association convention.

He said the fundamental objective of pediatrics is "to guide the child safely and happily through childhood," and this implies health supervision of all aspects of the child's development, of which disease is only a temporary episode.

"How the child feels and acts should be evaluated as carefully as the disease he bears," Hughes said. "The majority of us are so preoccupied with treatment of childhood diseases that we lose sight of the child himself."

While doctors are not uninterested in "the subtleties of the spirit," they avoid problems of emotional origin, or manage them in a perfunctory manner, largely because "they either think they do not have the time to go into them fully or they feel incapable of handling them effectively," he said.

Hughes said the old impression that only specialists in child psychiatry should handle such problems — while other "without formal training had no business meddling in matters so complicated and esoteric" — has "fortunately been changed greatly."

Policeman's Burglary Trial Nears End

PRINCETON, W. Va. (UPI) — The burglary trial of Bluefield patrolman Theodore Land is expected to go to the jury about noontime Saturday following closing statements by the defense and state.

Each side has been allowed 1½ hours for the statements.

The defense rested its case shortly before noon Friday, while Land, under cross examination, denied that he and former Bluefield police Lt. Charles Fox were such good friends they were called "the gold dust twins."

Mercer County Criminal Court Judge Howard M. Jarrett presented instructions to the four women and eight men jurors before the adjournment Friday after a conference with attorneys for both sides.

During the cross examination by Prosecutor W. O. Bivens, Land continued to deny the suggestion he and Fox were good friends and that the two policemen were accomplices in the burglary of a Bluefield auto agency in September, 1950, for which Land is charged, and nearly 20 other crimes.

During the afternoon, the state recalled Sgt. Richard Lambert who previously had appeared for the defense. He said he considered Fox and Land good friends.

He said he operated a cruiser at the time of the 1950 burglary and a number of times picked up Land from his beat at about midnight and took him back to the station where Fox and Land would go to lunch together.

Under cross examination, he said he also picked up other patrolmen sometimes as he did Land and one of them would sometimes go to lunch with Fox.

Fox has maintained he and Land committed the $1,200 burglary of the Freeman - Crowder auto agency during one of the lunch breaks.

Land admitted going with Fox to a restaurant to eat the night of the burglary but said it was "our general practice."

Also Friday, defense attorney Jerome Katz questioned Land further about circumstances of his arrest and subsequent interrogation last June 28. Improper procedures have been alleged by the defense. Attorney Joseph M. Sanders Jr., Bluefield, also testified in connection with the arrest.

Sgt. Eugene Kirk is scheduled to go on trial Monday. He is the second of seven Bluefield policemen charged with a series of burglaries and break-ins slated to be tried.

Gangster Visits Prohibited

Prison Warden Issues Rules

MOUNDSVILLE, W. Va. (UPI) — Moundsville Penitentiary Warden Otto C. Boles said he has taken steps to insure that Paul Hankish, Wheeling, serving a term for a Fairmont supermarket break - in, will not have any more visits from known underworld figures.

Boles acknowledged that an underworld character known as Al Zeid, or Al Seid, of New Kensington, Pa., was inadvertently allowed to talk with Hankish some time ago. But he said it wouldn't happen again.

The visit occurred, Boles said, when Zeid accompanied former heavyweight boxer Billy Conn to the penitentiary where Conn met with Boles to discuss fighters and referee assignments in the prison's boxing program. Boles did not know who Zeid was at the time.

During the meeting, Conn mentioned he had been a personal friend of Hankish and Boles granted him a visit with the Wheeling man. They visited Hankish a few minutes and left, Boles said, adding there would be no restrictions against Conn if he should make any future visits. "Jack Dempsey visited here before, too," he noted.

Marriage Licenses

Carl Dyer Hogbin II, Petersburg, W. Va., and Wilda Ann Hepner, Durgon, W. Va.

James Edmund Dougherty, Bedford Road, and Patricia Ann Weaver, 502 Sheridan Place.

David Eugene Bowman, 201 South Market Street, Martinsburg, Pa., and Gladys Marilyn Williams, Midlothian.

Bobby Ellsworth Bible, Petersburg, W. Va., and Malvera Maye Franz, Washington, D. C.

William Lester Koontz and Evelyn Virginia Mayhew, both River Route, Romney, W. Va.

Cecil Holbert Fazenbaker, 5315 Woodland Boulevard, S. E., Washington, D. C. and Mary Frances Greco, 88 West Fairview Street, Piedmont.

Junior George Leydig and Dorothy Alberta Holler, both Hyndman, Pa.

Paul Leonard Haberlein, Frostburg, and Judith Ann Vaughan, Pittsburgh, Pa.

George Wilbur Barclay, Somerset, Pa., and Hazel Elaine Kalp, Rockwood, Pa.

Gerald Cecil Llewellyn and Gladys Eleanor Morris, both Lonaconing.

Ronnie Wilbert Lawler, White Avenue, and Donna Jean Sherman, 1 Lynn Street, Ridgeley.

Richard Lee Martin and Judy Elaine Hinebaugh, both Crellin.

William Henry Cutler, Klondike, and Agnes Marie Bartlett, Cumberland.

William Henry Ohle, RFD 1, Berlin, Pa., and Shirley Jean Lauer, Box 146, Shanksville, Pa.

Robert Agusta Hook and Ruth Katherne Bradfield, both Paw Paw, W. Va.

James Lee Hampson, RFD 1, and Judith Ann Shryock, 22 Somerville Avenue.

Robert Samuel Bowser, Eckhart, and Julia Elizabeth Henaghan, Frostburg.

Water Group Meets

MT. SAVAGE — The Mt. Savage Water Line will meet Thursday, at 8 p.m. in St. George's parish hall. All members of the Line are urged to attend.

Keeping Up With Hollywood

by Louella Parsons

HOLLYWOOD, — Lucky the glamor girl showman Joe Levine smiles on careerwise. Sultry Israeli actress Ziva Rodann tan take a bow that Joe has signed her on a three picture deal. She kicks off with real star treatment in her first, "Young Girls of Good Families" which starts in the south of France in mid-September.

"Can you imagine anything nicer than heading for the French Riviera this time of year?" Ziva interrupted her packing to ask. "It's an amusing story about girls of good families getting embroiled in summer romances and I get to wear lovely clothes."

She also told me that Pierre Mantazel is the male lead. I never heard of him but Ziva says he's a top European actor.

Say, how serious is this getting between George Hamilton and Julie Newmar? Although they met in Hollywood just a few days before George took off for Europe and "The Victors," Hamilton occupied Julie's New York apartment during his stopover.

And now Julie admits, between scenes on "Three On a Match" at U-I, that she, too, is heading for Europe when she completes the Kirk Douglas movie.

If you ask me, I have my private opinions about Mr. Hamilton being in a marrying frame of mind. Even with a big house he bought in Beverly Hills when he was engaged to Susan Kohner. George strikes me as a young man who intends to get around before settling down. Girls, beware.

Speaking of playing the field, —Ann-Margret's doing all right. The day I returned to my desk, I had three cafe tips that the Swedish singer had been out dining, each time with a different escort.

I sometimes wonder how she finds time to work in "Bye Bye Birdie" at Columbia. Plus moving into the new home she has bought her parents in Benedict Canyon. She tells me, "The nice thing about the house is that our Yorkshire terrier Scubie can have the run of the place. When we lived in an apartment, the manager made us board out Scubie at a kennel — and after we got the first week's bill we thought the pooch had been living at the Ritz."

Just like commoners—rich commoners—Prince Don Carlos, of Spain, and his bride Princess Sophia of Greece, drove up in front of the MFG Studio Wednesday in a red Jaguar, the Prince driving and the chauffeur occupying the back seat in solitary splendor.

The royal sightseers were as eager to view the movie lot as any small town tourists, even if they did get the red carpet treatment. Asked if they would like to see the famed "prop" department where MGM keeps all valuable furniture and objets d'art, the Spanish heir apparent said: "No, we'd like to see the streets where the westerns are made."

I've never known a lady who loves to get in the middle of a fight more than Simone Signoret. The Oscar-winning French wife of Yves Montand thinks nothing of wading into everything from politics (her Algerian views almost got her blackballed in her native land). And now Simone is up to her neck with the irate Swedes.

Seems that Simone wants to play the leading femme role in Irving Wallace's "The Prize," all about the shady private lives of a group of Nobel prize winners. In the native land of Nobel, this book is mud and banned just as tightly as if it were Boston.

The dispute has gone so far that no less a personage than Dr. Linus Pauling of Cal Tech, let out a blast against author Wallace that he had sullied the whole program of Nobel awards —particularly in the character that Simone wants to play in the movie!

No one was more flabbergasted than Troy Donahue when I got him on the set of "Hawaiian Eye" and asked him bluntly:

"Have you got a broken hand from a fight protecting Susan Pleshette from an annoyer in Las Vegas?"

"Have I got a WHAT?" he yowled. He was so surprised he almost dropped the 'phone. When Troy gathered his breath, he not only assured me that the gossip out of 'Vegas was false — but called two eyewitnesses to report that he didnt' even have a scratch on either hand. Oh, well, when you've been away from your job as long as I, you have to check out any bit of excitement.

Snapshots of Hollywood collected at random:

After ruling that children may not attend Shirley MacLaine and Audrey Hepburn's "The Children's Hour," the British censors changed the title to "The Loudest Whisper."

Anne and Kirk Douglas are hosting a black-tie blow-out for Tony Martin's opening at the Cocoanut Grove on Sept. 7.

Jimmy Durante getting a laugh out of Robert ("Untouchables") Stack telling him over the back of a booth at the Villa Capri, "Personally, I'm a touchable."

You can bet you last dime that when Darryl Zanuck takes over, 20th Century-Fox will be run in the exhilirating efficiency it knew back in the good old days when Darryl was czar. The best news in this town is that Darryl is coming back.

(Copyright 1962)

Supper Arranged

FROSTBURG — The Van Dyke class of First Methodist Church will hold its annual supper Tuesday at Moon's Restaurant, Cumberland. A bus will leave the church at 5:45 p.m. Mrs. Dorothy Loar, president, will preside at a short business meeting following the dinner.

Starlite DRIVE-IN ROUT
Double Feature TONIGHT
JERRY LEWIS as "THE ERRAND BOY" (A JERRY LEWIS PRODUCTION)
CO-FEATURE
"Hell Is A City"
1 Show — Starts 8:15

MARYLAND THEATRE
• NOW •
2nd SMASH WEEK
At: 2:00 - 4:30 - 7:00 - 9:30
THE MOST MARVELOUS MOVIE EVER MADE! FROM THE PLAY THAT KEPT PLAYING FOREVER!
Meredith Willson's THE MUSIC MAN
ROBERT PRESTON · SHIRLEY JONES · BUDDY HACKETT · HERMIONE GINGOLD · PAUL FORD
TECHNIRAMA® TECHNICOLOR®

Round & Square DANCE
Saturday Nite
Music by Frank Householder and the Country Dudes
Bowman Addition Fire Hall

ANNUAL STREET FESTIVAL
Aug. 30, 31 & Sept. 1
MT. SAVAGE VFW
Old Rail Post

STRATTON'S
CAFE and RESTAURANT
Cut-Rate Liquors — 77 N. Centre Street
Cold BEER (to go) ..... 3 qts. 97c
Whiskey Gin, Vodka Full Quart $3.98 | ½ PINTS FROM $1.22
Special Low Prices On FIFTHS
MINIATURES ..... from 25c up
Mt. Vernon ..... Full Quart $3.98

Doctors ONLY!
Out on a late call? Look for our welcome light in the night!
(Open 24 hrs. a day including Sundays)
WHITE COFFEE POT RESTAURANT
LaVale Plaza Shopping Center

Broiled FILLET MIGNON With 2 Vegetables $1.95
Hard Shell Crabs Cleaned
40c — 3 for $1.10
$4.00 dozen UNCLEANED—TO GO
3 for $1 — $3.65 dozen DEVILED CRABS CRAB CAKES SHRIMP
¼ Pound Hamburger 35c
ORDERS TO GO
Liquor — Draft Beer
Dolphin Bar
35 North Liberty
Phone PA 4-9822

Circle Inn
at Foot of Dingle Hill
Phone 729-9872
Catering To
Wedding Receptions
Private Parties
Banquets

POTOMAC DRIVE-IN
TONITE
OPEN 7:30 FEATURE AT 9 P.M.
SAMUEL BRONSTON Presents
CHARLTON HESTON · SOPHIA LOREN
EL CID
— SUPER TECHNIRAMA TECHNICOLOR —
directed by ANTHONY MANN

AIR CONDITIONED
A Sehlhorst THEATRE
STRAND
NOW SHOWING
TODAY AT: 1:55 - 5:44 - 9:50 • TODAY AT: 11:45 - 3:41 - 7:40
2 BIG HITS
JAMES STEWART · MAUREEN O'HARA in JERRY WALD'S production of Mr. HOBBS Takes a VACATION
CO-STARRING FABIAN
CINEMASCOPE COLOR by DE LUXE
MARILYN MONROE · YVES MONTAND · LET'S MAKE LOVE
TONY RANDALL · FRANKIE VAUGHAN
CINEMASCOPE

AIR CONDITIONED CENTRAL
LUNCH AND DINING ROOM
Complete Full Course DINNERS $1.50 SERVED ANY TIME
71 North Centre St. — NEVER CLOSED

CRYSTAL DRIVE-IN
TRIPLE FEATURE TONIGHT
Starts at Dusk
Torn from the tomb to TERRIFY THE WORLD!
"THE MUMMY"
ALL NEW! IN TERRIFYING TECHNICOLOR!
PLUS
A HAMMER FILM PRODUCTION • A UNIVERSAL-INTERNATIONAL RELEASE
ALL NEW Blood of the Vampire
IN EXCITING Eastman COLOR
An EROS FILMS LTD. Production • A UNIVERSAL-INTERNATIONAL Release
PLUS THIRD FEATURE...
"Horror of Dracula"

STAR RESTAURANT
31 Baltimore Street
Good Food and Service
SATURDAY AND MONDAY SPECIALS
ROAST OR FRIED YOUNG CHICKEN 85c
THURSDAY SPECIALS
Swiss Steak 75c | Fried Chicken 85c

TRIPLE FEATURE TONITE
HI-ROCK DRIVE-IN THEATRE
2½ MILES NORTH OF KEYSER
Adults 50c
BURT LANCASTER in the YOUNG SAVAGES
FORT MASSACRE JOEL McCREA
CINEMASCOPE COLOR by DeLuxe
PLUS MIDNIGHT SHOW
"KING OF THE ROARING 20's" THE STORY OF ARNOLD ROTHSTEIN
DAVID JANSSEN · DIANNE FOSTER · MICKEY ROONEY · DIANA DORS · JACK CARSON · KEENAN WYNN · DAN O'HERLIHY
PLUS CARTOON

Erculiani's Famous DINNERS Served Sundays
from 12:30 to 7 p.m.
DAILY DINNERS from 4:30 to 9:30
Recommended by "Gourmet" and Duncan Hines
WRITE FOR FREE MENU
Erculiani's Restaurant
GALLITZIN, Penna. Phone HU 5-9851
A most delightful drive north on Route 220 to Duncansville, Pa., then 5 miles from the blinker light west of Duncansville, near the top of the mountain watch for our billboards to turn right, then just 2 miles to our restaurant.

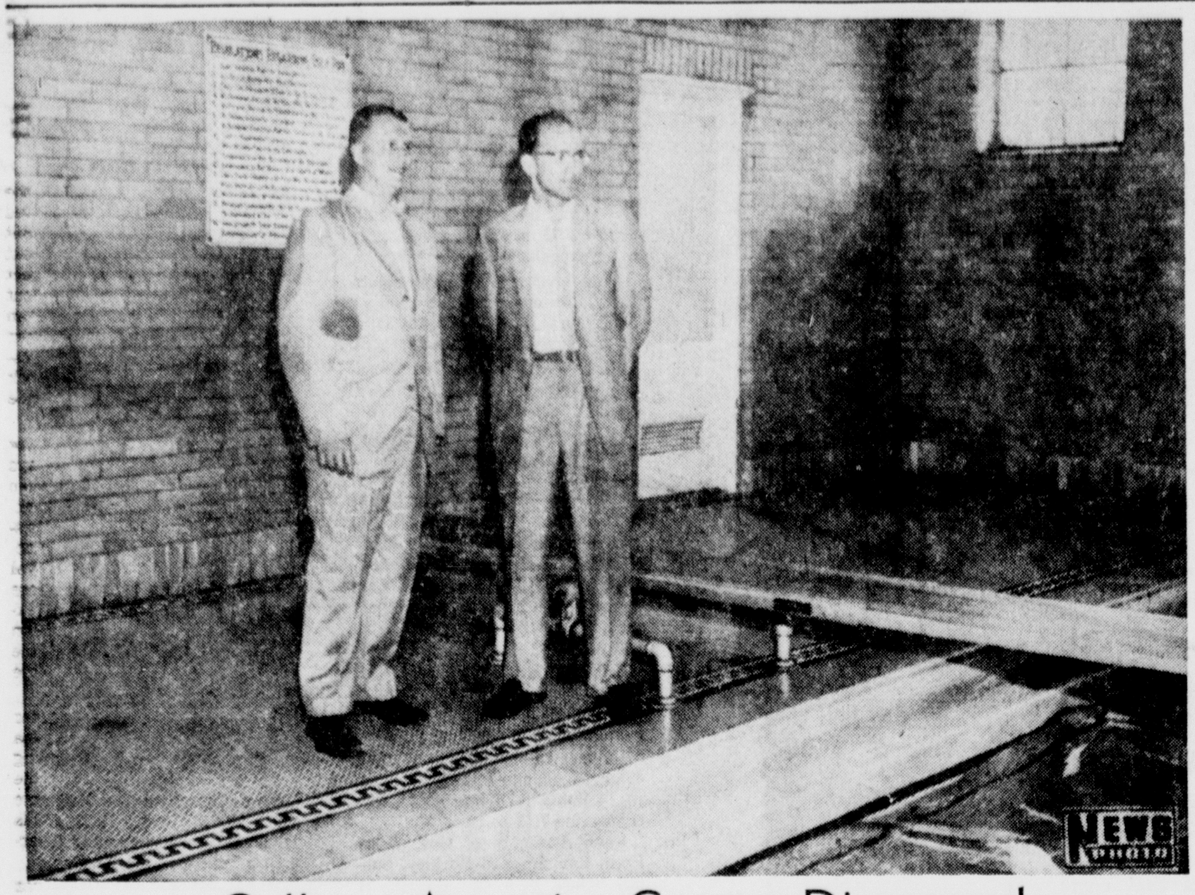

College Aquatics Course Discussed

A coeducational aquatics course which will carry one semester hour credit will begin September 17 at Central YMCA pool as part of the physical education curriculum of Allegany Community College. Discussing the course are Robert Williams, left, secretary-treasurer of the Y and William H. Smerling, college registrar, who said the YMCA is offering the pool facilities to the college as a community service. The course, he said, will be taught on Mondays and Thursdays at noon.

West Virginia Adopts Uniform Salary Scales

CHARLESTON, W. Va. (UPI)—The West Virginia Civil Service Commission unveiled Friday a new job classification and pay-scale plan that will provide more uniform salaries for many of the state's 3,980 merit system employes.

The number of job classifications will be reduced from about 700 to 300 and most workers will get "generally slight increases" in pay when the plan goes into effect.

Civil Service Director W. B. Van Horn and two of the three Civil Service Commission members said at a news conference that the plan can be placed in effect only after formal approval is given by the governor and the 1963 Legislature provides the necessary funds.

Van Horn and commission members Luther R. Jones, Madison, and Paul Friedberg, Charleston, said it was impossible to estimate at this time how much implementation of the plan will cost.

They emphasized that no present employes will receive a pay cut under the plan, although their successor or replacement might.

All or most employes in nine departments will be covered by the plan—Welfare, Civil Defense, Natural Resources, Tax, Employment Security, Health, Vocation Rehabilitation, Mental Health and Public Service Commission.

Van Horn said about 900 technical employes of the Road Commission also may be placed under the Civil Service system as a result of a survey now being conducted at the request of Gov. W. W. Barron.

In directing that the new plan be prepared, the Legislature had in mind to end discrepancies in rules governing employes doing the same work, or being paid different salaries for about the same work.

For example, Van Horn said, accountants' pay ranges from $270 to $325 a month while the difference in secretarial pay for the same work and the same experience is as much as $75.

CENTENNIAL SCRAPBOOK

The War for the Union 1861-65 in Pictures

No. 160

"Rogers Groups: Plaster statuary reproducing the excellent genre sculptures of John Rogers, American, dating from mid-19th century. The complete listing of Rogers groups with contemporary illustrations of many will be found in Antiques Digest, compiled by Earl Breeding, an attorney working with the firm founded by Henry L. Stimson, who once posed for John Rogers." This description of an appealing variety of Americana is given in "Dictionary of American Antiques," by Carl Drepperd [pub. by Doubleday].

John Rogers, a social historian whose medium was sculpture, was launched in popularity and fame by the war over slavery. His miniature group, "The Slave Auction," was exploited in 1860 by the abolitionists with the result that thousands of casts were sold. Rogers cultivated the market thus opened to him with a succession of symbols of popular sentiment that were given places on mantels and tables in homes throughout the North.

Born in Salem, Mass., in 1829, Rogers was trained as an engineer and therefore had a cultivated eye for detail and good proportion. When forced by failing vision to work with his hands, he took up modeling in clay as a hobby and found a market for his works. He turned his back on Biblical, Greco-Roman mythological, German heroic and abstract themes which dominated the work of other artists. His themes were realistic; he recorded the tragedies and heroisms of the American contemporary scene.

Inasmuch as he looked at life as average men and women around him did in their more conscious moments, Rogers' statuettes mirrored feelings many regarded with pride. Copies of one or more of Rogers' 80-odd subjects were enshrined in countless homes from the Sixties through the Nineties.

—CLARK KINNAIRD

Right: Two much sought Rogers Groups: "The Camp Fire" (above), representing a Negro servant as cook for a Union soldier, and "Council of War," with images of Grant, Lincoln and Secretary of War Stanton in 1864. Other prized Rogers' Civil War subjects were "The Wounded Scout," "One More Shot" and "Going to the Minister."

Pediatricians Urged To Consider Emotional Ills

WHITE SULPHUR SPRINGS, W. Va. (UPI) — Pediatricians and even general practitioners were urged Friday to take a more active part in helping with emotional problems of children—rather than leaving them to the psychiatric specialist.

"The responsibility of the pediatrician — the medical guardian of the child — is a total one, total in the sense that every facet of the child's development should be taken into consideration," Dr. James G. Hughes said.

Hughes, of the University of Tennessee medical school, spoke at a meeting of the West Virginia Pediatric Society, one of several section meetings held as part of the 95th annual state Medical Association convention.

He said the fundamental objective of pediatrics is "to guide the child safely and happily through childhood," and this implies health supervision of all aspects of the child's development, of which disease is only a temporary episode.

"How the child feels and acts should be evaluated as carefully as the disease he bears," Hughes said. "The majority of us are so preoccupied with treatment of childhood diseases that we lose sight of the child himself."

While doctors are not uninterested in "the subtleties of the spirit," they avoid problems of emotional origin, or manage them in a perfunctory manner, largely because "they either think they do not have the time to go into them fully or they feel incapable of handling them effectively," he said.

Hughes said the old impression that only specialists in child psychiatry should handle such problems — while other "without formal training had no business meddling in matters so complicated and esoteric" — has "fortunately been changed greatly."

Policeman's Burglary Trial Nears End

PRINCETON, W. Va. (UPI) — The burglary trial of Bluefield patrolman Theodore Land is expected to go to the jury about noontime Saturday following closing statements by the defense and state.

Each side has been allowed 1½ hours for the statements.

The defense rested its case shortly before noon Friday, while Land, under cross examination, denied that he and former Bluefield police Lt. Charles Fox were such good friends they were called "the gold dust twins."

Mercer County Criminal Court Judge Howard M. Jarrett presented instructions to the four women and eight men jurors before the adjournment Friday after a conference with attorneys for both sides.

During the cross examination by Prosecutor W. O. Bivens, Land continued to deny the suggestion he and Fox were good friends and that the two policemen were accomplices in the burglary of a Bluefield auto agency in September, 1950, for which Land is charged, and nearly 20 other crimes.

During the afternoon, the state recalled Sgt. Richard Lambert who previously had appeared for the defense. He said he considered Fox and Land good friends.

He said he operated a cruiser at the time of the 1950 burglary and a number of times picked up Land from his beat at about midnight and took him back to the station where Fox and Land would go to lunch together.

Under cross examination, he said he also picked up other patrolmen sometimes as he did Land and one of them would sometimes go to lunch with Fox.

Fox has maintained he and Land committed the $1,200 burglary of the Freeman - Crowder auto agency during one of the lunch breaks.

Land admitted going with Fox to a restaurant to eat the night of the burglary but said it was "our general practice."

Also Friday, defense attorney Jerome Katz questioned Land further about circumstances of his arrest and subsequent interrogation last June 28. Improper procedures have been alleged by the defense. Attorney Joseph M. Sanders Jr., Bluefield, also testified in connection with the arrest.

Sgt. Eugene Kirk is scheduled to go on trial Monday. He is the second of seven Bluefield policemen charged with a series of burglaries and break-ins slated to be tried.

Gangster Visits Prohibited

Prison Warden Issues Rules

MOUNDSVILLE, W. Va. (UPI) — Moundsville Penitentiary Warden Otto C. Boles said he has taken steps to insure that Paul Hankish, Wheeling, serving a term for a Fairmont supermarket break - in, will not have any more visits from known underworld figures.

Boles acknowledged that an underworld character known as Al Zeid, or Al Seid, of New Kensington, Pa., was inadvertently allowed to talk with Hankish some time ago. But he said it wouldn't happen again.

The visit occurred, Boles said, when Zeid accompanied former heavyweight boxer Billy Conn to the penitentiary where Conn met with Boles to discuss fighters and referee assignments in the prison's boxing program. Boles did not know who Zeid was at the time.

During the meeting, Conn mentioned he had been a personal friend of Hankish and Boles granted him a visit with the Wheeling man. They visited Hankish a few minutes and left, Boles said, adding there would be no restrictions against Conn if he should make any future visits. "Jack Dempsey visited here before, too," he noted.

Marriage Licenses

Carl Dyer Hogbin II, Petersburg, W. Va., and Wilda Ann Hepner, Durgon, W. Va.

James Edmund Dougherty, Bedford Road, and Patricia Ann Weaver, 502 Sheridan Place.

David Eugene Bowman, 201 South Market Street, Martinsburg, Pa., and Gladys Marilyn Williams, Midlothian.

Bobby Ellsworth Bible, Petersburg, W. Va., and Malvera Maye Franz, Washington, D. C.

William Lester Koontz and Evelyn Virginia Mayhew, both River Route, Romney, W. Va.

Cecil Holbert Fazenbaker, 5315 Woodland Boulevard, S. E., Washington, D. C. and Mary Frances Greco, 88 West Fairview Street, Piedmont.

Junior George Leydig and Dorothy Alberta Holler, both Hyndman, Pa.

Paul Leonard Haberlein, Frostburg, and Judith Ann Vaughan, Pittsburgh, Pa.

George Wilbur Barclay, Somerset, Pa., and Hazel Elaine Kalp, Rockwood, Pa.

Gerald Cecil Llewellyn and Gladys Eleanor Morris, both Lonaconing.

Ronnie Wilbert Lawler, White Avenue, and Donna Jean Sherman, 1 Lynn Street, Ridgeley.

Richard Lee Martin and Judy Elaine Hinebaugh, both Crellin.

William Henry Cutler, Klondike, and Agnes Marie Bartlett, Cumberland.

William Henry Ohle, RFD 1, Berlin, Pa., and Shirley Jean Lauer, Box 146, Shanksville, Pa.

Robert Agusta Hook and Ruth Katherne Bradfield, both Paw Paw, W. Va.

James Lee Hampson, RFD 1, and Judith Ann Shryock, 22 Somerville Avenue.

Robert Samuel Bowser, Eckhart, and Julia Elizabeth Henaghan, Frostburg.

Water Group Meets

MT. SAVAGE — The Mt. Savage Water Line will meet Thursday, at 8 p.m. in St. George's parish hall. All members of the Line are urged to attend.

Keeping Up With Hollywood

by Louella Parsons

HOLLYWOOD, — Lucky the glamor girl showman Joe Levine smiles on careerwise. Sultry Israeli actress Ziva Rodann tan take a bow that Joe has signed her on a three picture deal. She kicks off with real star treatment in her first, "Young Girls of Good Families" which starts in the south of France in mid-September.

"Can you imagine anything nicer than heading for the French Riviera this time of year?" Ziva interrupted her packing to ask. "It's an amusing story about girls of good families getting embroiled in summer romances and I get to wear lovely clothes."

She also told me that Pierre Mantazel is the male lead. I never heard of him but Ziva says he's a top European actor.

Say, how serious is this getting between George Hamilton and Julie Newmar? Although they met in Hollywood just a few days before George took off for Europe and "The Victors," Hamilton occupied Julie's New York apartment during his stopover.

And now Julie admits, between scenes on "Three On a Match" at U-I, that she, too, is heading for Europe when she completes the Kirk Douglas movie.

If you ask me, I have my private opinions about Mr. Hamilton being in a marrying frame of mind. Even with a big house he bought in Beverly Hills when he was engaged to Susan Kohner. George strikes me as a young man who intends to get around before settling down. Girls, beware.

Speaking of playing the field, —Ann-Margret's doing all right. The day I returned to my desk, I had three cafe tips that the Swedish singer had been out dining, each time with a different escort.

I sometimes wonder how she finds time to work in "Bye Bye Birdie" at Columbia. Plus moving into the new home she has bought her parents in Benedict Canyon. She tells me, "The nice thing about the house is that our Yorkshire terrier Scubie can have the run of the place. When we lived in an apartment, the manager made us board out Scubie at a kennel — and after we got the first week's bill we thought the pooch had been living at the Ritz."

Just like commoners—rich commoners—Prince Don Carlos, of Spain, and his bride Princess Sophia of Greece, drove up in front of the MFG Studio Wednesday in a red Jaguar, the Prince driving and the chauffeur occupying the back seat in solitary splendor.

The royal sightseers were as eager to view the movie lot as any small town tourists, even if they did get the red carpet treatment. Asked if they would like to see the famed "prop" department where MGM keeps all valuable furniture and objets d'art, the Spanish heir apparent said: "No, we'd like to see the streets where the westerns are made."

I've never known a lady who loves to get in the middle of a fight more than Simone Signoret. The Oscar-winning French wife of Yves Montand thinks nothing of wading into everything from politics (her Algerian views almost got her blackballed in her native land). And now Simone is up to her neck with the irate Swedes.

Seems that Simone wants to play the leading femme role in Irving Wallace's "The Prize," all about the shady private lives of a group of Nobel prize winners. In the native land of Nobel, this book is mud and banned just as tightly as if it were Boston.

The dispute has gone so far that no less a personage than Dr. Linus Pauling of Cal Tech, let out a blast against author Wallace that he had sullied the whole program of Nobel awards —particularly in the character that Simone wants to play in the movie!

No one was more flabbergasted than Troy Donahue when I got him on the set of "Hawaiian Eye" and asked him bluntly:

"Have you got a broken hand from a fight protecting Susan Pleshette from an annoyer in Las Vegas?"

"Have I got a WHAT?" he yowled. He was so surprised he almost dropped the 'phone. When Troy gathered his breath, he not only assured me that the gossip out of 'Vegas was false — but called two eyewitnesses to report that he didnt' even have a scratch on either hand. Oh, well, when you've been away from your job as long as I, you have to check out any bit of excitement.

Snapshots of Hollywood collected at random:

After ruling that children may not attend Shirley MacLaine and Audrey Hepburn's "The Children's Hour," the British censors changed the title to "The Loudest Whisper."

Anne and Kirk Douglas are hosting a black-tie blow-out for Tony Martin's opening at the Cocoanut Grove on Sept. 7.

Jimmy Durante getting a laugh out of Robert ("Untouchables") Stack telling him over the back of a booth at the Villa Capri, "Personally, I'm a touchable."

You can bet you last dime that when Darryl Zanuck takes over, 20th Century-Fox will be run in the exhilirating efficiency it knew back in the good old days when Darryl was czar. The best news in this town is that Darryl is coming back.

(Copyright 1962)

Supper Arranged

FROSTBURG — The Van Dyke class of First Methodist Church will hold its annual supper Tuesday at Moon's Restaurant, Cumberland. A bus will leave the church at 5:45 p.m. Mrs. Dorothy Loar, president, will preside at a short business meeting following the dinner.

Starlite DRIVE-IN ROUTE
Double Feature TONIGHT
JERRY LEWIS as THE ERRAND BOY (A JERRY LEWIS PRODUCTION)
CO-FEATURE
"Hell Is A City"
1 Show — Starts 8:15

MARYLAND THEATRE
NOW
2nd SMASH WEEK
At: 2:00 - 4:30 - 7:00 - 9:30
THE MOST MARVELOUS MOVIE EVER MADE! FROM THE PLAY THAT KEPT PLAYING FOREVER!
Meredith Willson's THE MUSIC MAN
ROBERT PRESTON SHIRLEY JONES BUDDY HACKETT HERMIONE GINGOLD PAUL FORD
TECHNIRAMA TECHNICOLOR

Round & Square DANCE
Saturday Nite
Music by Frank Householder and the Country Dudes
Bowman Addition Fire Hall

ANNUAL STREET FESTIVAL
Aug. 30, 31 & Sept. 1
MT. SAVAGE VFW
Old Rail Post

STRATTON'S
CAFE and RESTAURANT
Cut-Rate Liquors — 77 N. Centre Street
Cold BEER (to go) ..... 3 qts. 97c
Whiskey Gin, Vodka Full Quart $3.98 | ½ PINTS FROM $1.22
Special Low Prices On FIFTHS
MINIATURES ..... from 25c up
Mt. Vernon ..... Full Quart $3.98

Doctors ONLY!
Out on a late call? Look for our welcome light in the night!
(Open 24 hrs. a day including Sundays)
WHITE COFFEE POT RESTAURANT
LaVale Plaza Shopping Center

Broiled FILLET MIGNON With 2 Vegetables $1.95
Hard Shell Crabs Cleaned
40c — 3 for $1.10
$4.00 dozen
UNCLEANED—TO GO
3 for $1 — $3.65 dozen
DEVILED CRABS
CRAB CAKES
SHRIMP
¼ Pound Hamburger 35c
ORDERS TO GO
Liquor — Draft Beer
Dolphin Bar
35 North Liberty
Phone PA 4-9822

Circle Inn
at Foot of Dingle Hill
Phone 729-9872
Catering To
Wedding Receptions
Private Parties
Banquets

POTOMAC DRIVE-IN
TONITE
OPEN 7:30 FEATURE AT 9 P.M.
SAMUEL BRONSTON Presents
CHARLTON HESTON SOPHIA LOREN
EL CID
— SUPER TECHNIRAMA TECHNICOLOR directed by ANTHONY MANN —

AIR CONDITIONED
A Schine THEATRE STRAND NOW SHOWING
TODAY AT: 1:55 - 5:44 - 9:50 • TODAY AT: 11:45 - 3:41 - 7:40
2 BIG HITS
JAMES STEWART MAUREEN O'HARA in JERRY WALD'S production of Mr. HOBBS Takes a VACATION co-starring FABIAN CinemaScope COLOR by DE LUXE
MARILYN MONROE YVES MONTAND LET'S MAKE LOVE TONY RANDALL FRANKIE VAUGHAN CinemaScope

AIR CONDITIONED CENTRAL LUNCH AND DINING ROOM
Complete Full Course DINNERS $1.50 SERVED ANY TIME
71 North Centre St. — NEVER CLOSED

CRYSTAL DRIVE-IN
TRIPLE FEATURE TONIGHT
Starts at Dusk
Torn from the tomb to TERRIFY THE WORLD! "THE MUMMY" ALL NEW! IN TERRIFYING TECHNICOLOR!
PLUS
A HAMMER FILM PRODUCTION • A UNIVERSAL-INTERNATIONAL RELEASE
ALL NEW Blood of the Vampire IN EXCITING Eastman COLOR
An EROS FILMS LTD. Production • A UNIVERSAL-INTERNATIONAL Release
PLUS THIRD FEATURE...
"Horror of Dracula"

STAR RESTAURANT
31 Baltimore Street
Good Food and Service
SATURDAY AND MONDAY SPECIALS
ROAST OR FRIED YOUNG CHICKEN 85c
THURSDAY SPECIALS
Swiss Steak 75c
Fried Chicken 85c

TRIPLE FEATURE TONITE
HI-ROCK DRIVE-IN THEATRE
2½ MILES NORTH OF KEYSER
Adults 50c
BURT LANCASTER in the YOUNG SAVAGES
FORT MASSACRE JOEL McCREA
CinemaScope COLOR by DeLuxe
PLUS MIDNIGHT SHOW
"KING OF THE ROARING 20's" — THE STORY OF ARNOLD ROTHSTEIN
DAVID JANSSEN · DIANNE FOSTER · MICKEY ROONEY · DIANA DORS · JACK CARSON · KEENAN WYNN · DAN O'HERLIHY
PLUS CARTOON

Erculiani's Famous DINNERS Served Sundays
from 12:30 to 7 p.m.
DAILY DINNERS from 4:30 to 9:30
Recommended by "Gourmet" and Duncan Hines
WRITE FOR FREE MENU
Erculiani's Restaurant
GALLITZIN, Penna. Phone HU 5-9851
A most delightful drive north on Route 220 to Duncansville, Pa., then 5 miles from the blinker light west of Duncansville, near the top of the mountain watch for our billboards to turn right, then just 2 miles to our restaurant.

The Cumberland News

Published daily except Sunday, 7-9 S. Mechanic Street
Cumberland, Maryland, by The Times & Alleganian Company
Second Class Postage Paid At Cumberland, Maryland
Member of The Audit Bureau of Circulations
Member of The Associated Press
Telephone 722-4600
Subscription rates by Carrier
7c Single Copy 42c Per Week
Mail Subscription Rates Cumberland News
Maryland, Pennsylvania, West Virginia,
Virginia and District of Columbia
$1.50 One Month—$8.25 Six Months—$16.00 One Year
All Other States
$1.75 One Month $9.75 Six Months—$19.00 One Year
The Cumberland News assumes no financial responsibility for typographical errors in advertisements but will reprint that part of an advertisement in which the typographical error occurs. Errors must be reported at once.

Saturday Morning, August 25, 1962

• Government And The Milk Bath

All those American cities complaining about water shortages might consider turning to milk. The Agriculture Department has a lot of surplus milk, although it currently is being manufactured into less runny products such as butter, cheese and non-fat dry milk.

The dairy glut would be worse were the department less agile in disposing of the surplus through school lunch, welfare, and food-for-peace programs. Even President Kennedy is trying to help out by directing that milk be served at every White House meal. (How much good does this do with Jacqueline and Caroline in Italy?)

Latest figures show that on August 1 the government held surplus stocks of 366 million pounds of butter, 105 million pounds of cheese and 556 million pounds of nonfat dry milk. This is two and a half times the amount in surplus on August 1, 1961. Under the price support program the government is now buying roughly 10 per cent of the total milk marketed, at a cost estimated at more than half a billion dollars for the current marketing year. Agriculture Secretary Freeman on August 16 appealed to Congress for legislation at this session to authorize production controls on milk. He said his department is being forced to buy surplus butter in quantities which threaten to outrun freezer storage space for it.

But Congress and the nation's 400,000 dairy farmers couldn't get together on any remedial legislation earlier this year and there is no reason to believe they will do so at this late date. Most dairy farmers can make ends meet at the current price support level of 75 per cent of parity and seem to prefer the lower level to acceptance of marketing controls.

These Days

By George E. Sokolsky

The Biggest Change

Free Inquiry is the task of this century in every country. So much is coming before us that no one can know everything or put our knowledge together into a system. Such philosophers as Aristotle and Thomas Aquinas today would probably be helpless before the mass of new material that is being brought in.

In the 1920s and 1930s we attacked Soviet Russia on the ground that production could only be possible on a large scale if the incentives of capitalism urged men to produce. In the 1960s we find, to our dismay and chagrin, that the Soviet bloc of countries is producing mightily and in certain extraordinarily complex fields is doing better than we do or is equal to us. This forces us to revalue our system and to attempt to discover why we fall behind. In a matter of 45 years, the Soviet nations have equalled us in the fields of physics, astrophysics, mathematics and metallurgy.

This our experts know to be true even if some die-hards decline to believe it. There are still those who ask, "Did Sputnik I really climb the skies?" There is no time to bother with such inquiries. We need to get on with our work, which is the survival of this nation and while it is possible in good times to suffer fools, these are not good times.

The biggest change is neither political nor economic. It is in the field of technology. The Russians, casting aside traditional impediments, have moved into the fields of technology mobilizing entire nations. They turned out engineers as we used to turn out lawyers and ministers. It may be true that their young people prefer Upton Sinclair to John Milton, but the fact remains that they are also turning out violinists and dancers and perhaps philosophers and historians. The last great philosophers of the West, Einstein, Bergson, and Whitehead, are not of our generation.

They have also been able to develop a strong sense of patriotism. We used to believe that no people could be patriotic except in freedom. We should have known better, because history recounts many instances of patriotism without freedom. Sparta is an example. The China of the Manchus up to the Dowager Empress; Japan before the Meiji Revolution is another. One can go down the line of a people giving their lives for their own enslavement. We witnessed it in Germany under Hitler.

We face the terrifying fact that the enemy that opposes us and that seeks to bury us, is not only fighting for a world empire but for the dissolution of our form of society. It is as though Attila were at us again.

Even that has happened often before and were it not for Charles Martel and John Sobieski we should all today be Turkish Moslems with four wives a piece and going to Mecca from time to time for the purification of our souls. It is when men become conscious that their way of life is to be destroyed; that their country is to be taken from them; that their homes and their lands and their women are to be confiscated that they fight back against every odd—and often they win.

Our war against Russia is a technological one. Each Astronaut who goes up outside the Earth is doing more for us than the business men, the labor leaders, the Communists and anti-Communists. He is making us technologically the equal of our enemy and maybe we shall surpass the enemy. The boys who in our armed forces are watching various instruments and making scientific data understandable are doing as big a job as any soldiers in the entire history of man. In a world which gathers data from the very bottom of the sea, when heavy chemicals are experimentally poured into human beings with unbelievable genetic effects, when we dare hardly know what to do in so many fields of human activities, we need to pause a moment to discover what we are doing and why.

It is not just the United States that is involved. It is the whole of mankind. Everything we believed to be absolutely true is being challenged by new data—much of which we do not understand. Nevertheless, men who cannot even read the data, who do not understand what they read, challenge the knowledge and wisdom of experts.

(Copyright, 1962, King Features Syndicate, Inc.)

Not Exactly A Freeway

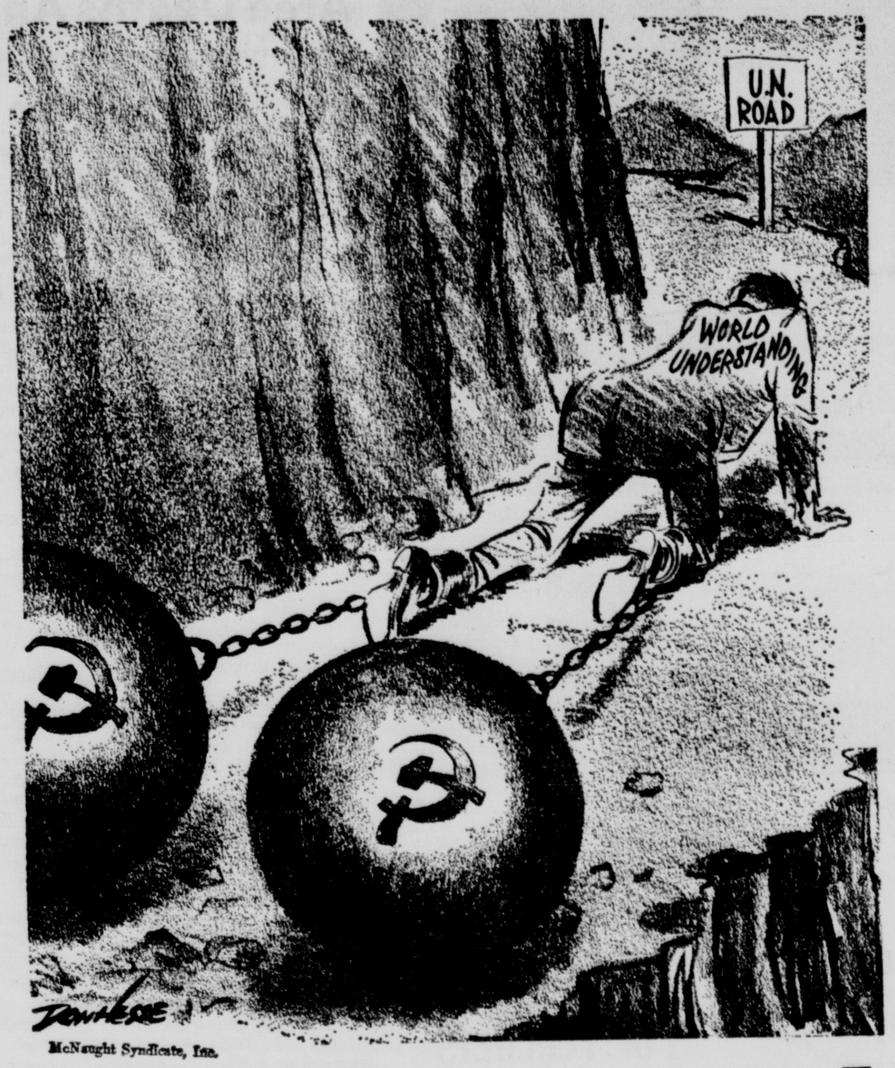

McNaught Syndicate, Inc.

The Twentieth Century Comes To Dr. Salazar

By Warren Rogers Jr.

LISBON

Portuguese hearts yearn for the days of old, when Vasco da Gama and Ferdinand Magellan carried the Portuguese flag to the far corners of the world. But Portuguese heads know the past is dead and the present and future very much alive. And so, slowly and reluctantly, with a shiver of foreboding like a bather dunking a tense toe in a mountain stream, Portugal is edging into the twentieth century.

When Premier Antonio de Oliveira Salazar took over the government on April 27, 1928, one day short of his 39th birthday, all was chaos. From the revolutionary founding of the republic in 1910 until then, there had been 40 cabinets and 22 coups d'etat, and only one president, Dr. Antonio Almeida, ever had served out his full four-year term. Inflation was rampant. The economy was an utter wreck.

Dr. Salazar left his musty classroom at the University of Coimbra, second oldest in Europe, where he taught economics, to become finance minister. He attached one condition: absolute power. His demand was met. In a year, he balanced the budget. In two years, he cut the government payroll in half. In three, he raised taxes and paid off all of the public debt. In four, he unquestionably had absolute power, and he has had it ever since.

Dr. Salazar's philosophy is simple: work hard, live austerely, pray devoutly, never borrow or accept favors, and save 10 per cent of all you earn. A bachelor, a near-recluse, a puritanical and almost ascetic Roman Catholic, he practices what he preaches, and he has imposed it on Portugal and all its possessions for 34 years.

But now the Portugal that Dr. Salazar has built, with the aid of an elite of clever and most resourceful compatriots whom he personally handpicked, is being threatened by pressures outside the realm of his absolute power. These pressures, in the United Nations and elsewhere, threaten Portugal with the loss of Angola and Mozambique, her major overseas "provinces."

Small wonder that Dr. Salazar has sworn to fight to the last drop to keep the colonies; with them, Portugal boasts a territory of 805,506 square miles, a population of 22,419,666, a balanced budget, international stature, and a protected market for goods which would find few buyers anywhere else. Without them, Portugal would be reduced to 34,230 square miles, a population of 8,980,000, a monstrous trade deficit, a tenth-rate status, and a depression which would make its current per capita income of $245 a year, the lowest in Western Europe, seem high.

Nevertheless, a visit to lovely Lisbon for talks with the Salazar elite and the common folk, for walks among the Moorish-tinged architecture, for the Portuguese bullfight in which the bull is taunted but not killed, for miraculously fluffy omelets and depressingly anguished "Fado" songs in the little cafes — all these reinforce past impressions and project a new one.

Portugal is still proud poor. A man with one suit and one pair of shoes keeps looking fresh, and you would not know he wore them every day. A tourist may sleep between monogrammed sheets at the Ritz and gambol on the beach and at the casino at nearby Estoril, along with the Batistas and Don Juans. But quite large children play naked in the narrow streets of the slums of old Lisbon, to save their meager wardrobe for Sunday-go-to-meeting events. Yet, it is all changing, because, after all these years, Dr. Salazar is willing to take a chance on a change.

The Angola uprising, which Dr. Salazar insists was outside-generated and involved less than one per cent of the Angolese, has cost him heavily. In a year of sending troops to quell the revolt, his reserves of gold and foreign exchange dropped by about $100 million. Painfully, he broke a rule about never borrowing.

Edging into the twentieth century, he accepted loans from several sources. This outside help—which he had disdained even to the point of refusing an offer of rent from the United States for use of the critcally needed Azores base — built up his reserves again. As of July 1, they stood at $670 million.

The biggest loan, $67 million to be repaid in 25 years, came from America's Export-Import Bank. It will help build the largest bridge in Europe across the Tejo river at Lisbon. Another, $20 million due in five years to nine American banks, is for general economic development. West Germany advanced $37.5 million, repayable in 20 years, for airport development and for an irrigation project in arid Alentejo province. The World Bank is considering, and probably will grant, a $25 million loan for hydro-electric power. A school lunch program, using surplus American food, is a huge success. Ford and General Motors are on the verge of making solid investments here.

Dr. Salazar's philosophy now is to accept change, but slowly. He is willing to make major adjustments in the economy and the way of life, but he insists that they must be of the sort which can be sustained. His pride — indeed, the Portuguese pride — will not allow him to grab at help because it is there, or to tack with each blow of the winds of change howling throughout the world these days.

The Portuguese will pull themselves up. But they cannot be pushed.

(Copyright, 1962, New York Herald Tribune, Inc.)

Inside Washington

By Henry Cathcart

CRITICISM — Criticism of Congress usually approaches the boiling point at about this time of year. But this year the volume and size of the brickbats exceed those of recent memory.

To begin with, the congressional desire for huge chunks of President Kennedy's program, lukewarm at best, cooled further as the economy faltered. It rejected most of the things that Kennedy holds dear and showed a remarkable ability to find its own path despite the heavy Democratic majorities in both Houses.

Then, when the country was prepared to write Congress off for this year, the Senate got itself involved in a filibuster that appears to have slowed down the adjournment process by at least two weeks. And on top of this, Kennedy himself put off for weeks his decision on whether or not a tax cut would be necessary this year to avert a recession.

These various factors focus public attention on Congress, something not altogether comfortable for that body in an election year. Many individuals in the Senate and House, who are seeking re-election, would feel a lot better if congressional antics were not in the headlines.

As things stand, some of the wiser heads are all for a quick adjournment. This would permit the somewhat adverse image of Congress to fade a bit between now and the November elections and would give incumbents a better chance to get back home and counter the criticisms being voiced by their opponents who already are hard at work to unseat them.

Vaccination Can Prevent Trachoma Outbreaks

By Dr. Theodore R. Van Dellen

In April of this year the Public Health Service started a trachoma vaccination program among 400 Indian school children in Arizona. The announcement meant little to most Americans because they are not acquainted with this eye condition.

Trachoma was a serious disease to our grandparents and a common cause of blindness up to a few decades ago. Nowadays, it is confined in the United States to certain American Indians; the mountaineers of Tennessee, Missouri, and Kentucky; and farmers of South Dakota, Nebraska, and Iowa living near Indian reservations.

It has been estimated that 15 per cent of the population of the earth is afflicted and the scourge continues to be a common cause of blindness in certain parts of Asia, Africa, and the middle east. If the vaccine is successful it will be welcome news to these men and women.

Trachoma is a contagious infection of the whites of the eyes and the iner lining of the eyelids. The disease is indistinguishable in the early stages from an ordinary eye infection. The inflamed parts burn and itch, they tear profusely, and the watery secretion teems with the causative organisms. This explains why the condition spreads so readily among friends and relatives.

Many complain of twitching of the eyelids and pain when exposed to light. In time, the membranes become swollen, congested and reddened. The lids thicken due to scarring. Granules of the inside of the lids give the surface a pebbly or raspberry like appearance. The popular term, granulated eyelids, is more descriptive of the condition.

The disease responds to the sulfonamides, used over a period of 8 to 20 days. When one of these drugs is given to a large number of victims in a community, the infection disappears rapidly. But recurrences can be expected, unless the condition is eradicated completely. While the sulfa preparations do not cure blindness, the total number of blind individuals decreases over a period of years.

SLOW TO AWAKEN

L. F. writes: When I awaken in the morning, why do I continue to stretch until my bones snap? This goes on many times before I arise and I cannot seem to stop it. I am the only one in my family with this problem.

REPLY

Just reading your letter relaxed me so much I started to yawn. Stretching is a common practice among those who are slow to awaken.

SPARSE BEARD

G. C. writes: I'm trying to grow a beard to hide a facial scar. So far, the growth has been sparse. Are there any substances that will encourage a luxuriant beard?

REPLY

Give it time. Meanwhile, get out the family album and look at the hereditary beard patterns of your great and great-great grandfathers. It is possible the best you can do is chin whiskers or sideburns.

COFFEE AFTER CORONARY

T. S. writes: Is it safe for a woman who has recovered from a coronary attack to drink coffee?

REPLY

Yes, in moderation, provided it does not make the heart beat faster or irregularly.

WELL DONE IS BETTER

C. M. writes: Is it safe to serve children rare beef?

REPLY

Yes, but as a rule children do not like rare meats and exotic foods.

To the limit of space questions pertaining to the prevention of disease will be answered. Personal replies will be made when return stamped envelope is enclosed. Telephone inquiries not accepted. Dr. Van Dellen will not make diagnoses or prescribe for individual diseases.

Try And Stop Me

By Bennett Cerf

At a dinner in honor of outstanding figures in the sports world, Heavyweight Champion Floyd Patterson told of a fifth-rate preliminary fighter who had been taking a fearful beating from a superior boxer. After the third round he pleaded with his manager, "How can I stand up against this guy?" "Breathe on him," advised the manager. "Maybe he'll catch your cold!"

Peter Sellers, British movie star, felt that he could afford a butler this year — but the man he hired had a drawback. "The poor fellow," says Sellers, "could only see straight ahead. He couldn't see sideways at all. Result: he kept bumping into things. I'd call out, 'There's a wall over there.' He'd answer, 'You don't have to tell me. I know.' Then there would be a crash — and we were out another set of china dishes."

Sellers is a great friend of Alec Guinness, and in fact, has enacted with distinction several roles

that Guinness turned down. When Guinness was knighted, Sellers celebrated a little too heartily and turned up at the theatre where he was making a personal appearance in a rather interesting condition. He walked unsteadily to the front of the stage and told the audience cheerfully, "I'm sloshed." They loved it!

Bob Campbell reports the sad case of the nitwit who fell into a lens-grinding machine—and made a spectacle of himself.

(Copyright 1962, by Bennett Cerf. Distributed by King Features Syndicate)

A Queen Talks Of Cats, Kings And The Good Old Days In Yugoslavia

By Drew Pearson

VENICE, Italy—It's something of a contrast to have tea with President Tito of Yugoslavia and then lunch with the mother-in-law o. King Peter, the ousted monarch of Yugoslavia. But along the Adriatic, where Communist Yugoslavia rubs shoulders with the one-time aristocracy of ancient Rome, anything can happen, and I found myself seated beside Her Royal Highness, Princess Aspasia, widow of the late King Alexander of Greece.

It was at one of those old world luncheons that are out of this world, at the Grand Canal Palace of Count Vittorio Cini, where the butlers serve exquisite courses with the precision of the Queen's Guards and the conversation turns around the alleged "infamy" of Premier Fanfani, the treason of nationalizing electricity, and whether Venice should abolish canals and gondolas in favor of throughways and automobiles.

Princess Aspasia and I were able to get started on a less profound though possibly more interesting subject—cats. Her daughter, the exiled queen of Yugoslavia, has four.

"They are justalley cats," confided the Princess, "but she loves them. And I have a dachshund, which I love. And when my daughter comes to see me with King Peter and her cats, my little daschund looks so sad."

I admitted that my sympathies were with the one-time Queen of Yugoslavia, insomuch as I had once served in the not too exalted position of chairman of National Cat Week. I suggested, however, that some people believed in co-existence, even if the Red Chinese and Molotov didn't, and that I had been able to get my two cats and two dogs to co-exist.

I gathered that the question of whether the former Queen of Greece sees her daughter, the former Queen of Yugoslavia, depended in part on whether the four cats would be able to co-exist with the one dachshund on a proposed reunion in Venice.

Tito And Grandson

Without really trying to solve this problem, we went on to other things. Princess Aspasia, knowing I had just seen Tito, wanted to know what he was like. I described him as a man who was a bit over 70 who looked about 50, had strong features and a quiet but effective way of talking.

"He must be a strong man to keep his country together," observed the Princess, who as a neighbor of Yugoslavia knew something about its turbulent population.

Without criticizing Tito, she spoke a bit sorrowfully about the way he had taken her son-in-law's fortune away and how King Peter and her daughter were now practically penniless in England. Some wealthy American-Yugoslavs had helped them out by paying the expenses of her 17-year-old grandson, Prince Alexander, to go to Culver Military Academy in Indiana.

"He loved it there," said his grandmother. "He liked America so much. But it was so expensive bringing him home across the Atlantic for his holidays. We finally put him in the same school in Scotland with Prince Charles.

"My grandson," she continued, "would like to meet Tito. He says it's foolish not to talk to him, that he's done a lot for the Yugoslav people. Perhaps some day they will meet."

Memories Of The Past

There is something depressing about most has-been royalty. They look back at the splendors of the past, unable to adjust themselves to the rigors of the present. But there is nothing depressing about Princess Aspasia. And I suspect there is nothing depressing about her grandson. The Princess is an attractive lady with deep brown eyes, not doleful eyes, but expressive, kindly eyes that can look back at a great deal of romance and a great deal of history.

Her husband was King of Greece during those chaotic days right after World War I when the Allies had kicked out his father, because his wife was the sister of Kaiser Wilhelm and accused of being pro-German. Royal families were not popular in those days. And it fell to Prince Alexander, husband of my luncheon companion, to try to reinstate the family in the good graces of the Greek people.

But he had promised his father not to marry Princess Aspasia until after his elder brother, King George, had had a try on the throne. King George went into exile; Prince Alexander took his place; he and Aspasia were married.

"We waited three years—I was only 19—to get married, then two years on the throne. My baby was not yet born when my husband died. We had a gardener—a German who was going to be sent to a concentration camp—but my husband saved him. He had two monkeys, and one of them was attacked by our dog. My husband went to her rescue, whereupon the male monkey jumped from a tree and bit my husband on the leg and arm.

"Medicine was not advanced in those days and he died."

But her husband, King Alexander, had restored the popularity of the monarchy. His younger brother, King Paul, still reigns in Greece. And Princess Aspasia can look back on a romantic turbulent period with much more to occupy her mind than the current Venetian debate over the nationalization of electricity or throughways instead of canals and gondolas.

(Copyright, 1962, By the Bell Syndicate)

Come To The Fair

By John Crosby

MALAGA, Spain

If there's anything in the world noisier than a Spanish fair, I've never heard it. The Spaniards can absorb an almost incredible amount of racket, thrive on it, derive sustenance from it. If there's not an incredible volume of sound, they don't think they're having any fun.

By that standard—and that standard alone—the Malaga fair was a whopping success. You could hear the darn things for miles. When you approached the entrance with the huge neon sign "Malaga Fair 1962," the strident sound, amplified almost beyond human, or anyway, non-Spanish endurance, would drown out a four-jet airplane in a climbing turn. You couldn't, as my mother used to say, hear yourself think. But a Spaniard doesn't want to hear himself think. He loves that racket.

You see a Spaniard in his wide-brimmed gray hat, his girl on his arm in her flamenco dress. He mouths an endearment. Maybe tells a joke. She smiles. Or laughs. She can't possibly have heard him over the din. Still, this has its advantages. All jokes, all endearments, under these circumstances, are good ones. A fellow doesn't have to be much of a conversationalist to get a great reputation as a wit. Just move the jaw muscles with a good-natured expression on your face, make a throwaway gesture with the arm, and you'll get laughs. "An awfully good one," they'll think, "if we could only have heard it."

I've been going to Spanish fairs, lo, these seven years now. They've always been noisy affairs, but I think the quality of the noise has seriously declined as its sheer volume has increased. The worst thing that ever happened to Spanish fairs is the introduction of an amplifying system.

The first fair I ever attended was at Seville, still one of the most gorgeous of Spanish fairs, back in 1955, and I came away with two unforgettable impressions. One was the sheer beauty of the Spanish men and women and horses. The other was the insistent and incessant clicking of castanets and the clapping of hands, in those marvelous rhythms that get under the skin and set the whole pulsating tone of the fair. Your very heartbeat seems to take up the beat until you become a part of the fair, a participant in it. You are all brothers together fused by the rhythms.

At least that's the way it was at Seville. Not any more, at least n. here. Now the castanets and the hand-clapping are drowned out by the strident voice — and there's no more strident language than Spanish when you put it on an amplifying system — of a Spanish pitchman telling you to step up and take a chance.

Not only does this drown out the pervading rhythms of the fair, but it just about drowns out the flamenco dancers in the unlikely event you can find any. I love flamenco, but what little you could find here was amateur and surprisingly self-conscious. The best flamenco dancer I saw here was all of six years old and I think it was because she was not yet old enough to be self-conscious.

I have a theory about this which I must admit is shared by few others. In the last seven years, tourism has become Spain's biggest business and, as hordes of Americans, English, French, and Germans have invaded the lovely land, staring at the Spaniards, the Spaniards have stared right back. Somewhere in this exchange of glances, some Spaniards — particularly in seacoast cities like Malaga — have got the idea that the flamenco is pretty bloody old world and all that. That, I think, is why, when you see a family here engaged in the flamenco in the casetas, it has a self-derisive smirk about it, as if they were saying: "Gee, dig us being quaint." The flamenco has become Spanish corn.

Bill Davis, the local seer, thinks the more sophisticated Spaniards have simply got bored with flamenco. They've seen an awful lot of it and they've just gone on to other things. Others will tell you flamenco is so imbedded in the Spanish soul that it'll be danced and sung as long as Spain exists. But there's no doubt that good flamenco is getting harder and harder to find in Spain. At the Malaga fair, what little there was had none of the savage vitality and self-confidence it has in Granada.

Then there's the matter of clothes. The Spaniard used to wear his black or gray wide-brimmed hat, a black suit, and a frilled shirt. His girl usually wore a flamenco dress or a beautiful riding habit. They were on foot or on horseback or in a carriage. Cars were banned. Now the cars are allowed into the fair grounds, a grievous mistake. The carriages and horses are dwindling. Rarely, at the Malaga fair, did you see a senorita in her flamenco dress sitting behind her caballero on horseback. The Spanish boys have noticed how comfortable the tourists are in their open-necked T-shirts and promptly adopted them. They're more comfortable but less picturesque.

So without the flamenco and the lovely horses and carriages and Spanish clothes to look at, what does one do at the Malaga fair? Well, you can take a ride on the Dodge 'Em cars. Or go through the Fun House. Or ride the ferris wheel. But, of course, you could have done all that back in Cleveland.

(New York Herald Tribune Inc.)

You're Telling Me

By William Ritt

Two Swindon, England, men were fined for being intoxicated atop a 100-foot crane. Gosh, did those men get high!

"Don't overdue sunburn," warns a medical columnist. Good grief, doc! 'Tain't us—it's Old Sol who overdoes it!

A noted psychologist says we shouldn't laugh at the boss' corny jokes. But, does he ever tell any other kind?

The Cumberland News

Published daily except Sunday, 7-9 S. Mechanic Street
Cumberland, Maryland, by The Times & Alleganian Company
Second Class Postage Paid At Cumberland, Maryland
Member of The Audit Bureau of Circulations
Member of The Associated Press
Telephone 722-4600
Subscription rates by Carrier
7c Single Copy 42c Per Week
Mail Subscription Rates Cumberland News
Maryland, Pennsylvania, West Virginia,
Virginia and District of Columbia
$1.50 One Month—$8.25 Six Months—$16.00 One Year
All Other States
$1.75 One Month $9.75 Six Months—$19.00 One Year
The Cumberland News assumes no financial responsibility for typographical errors in advertisements but will reprint that part of an advertisement in which the typographical error occurs. Errors must be reported at once.

Saturday Morning, August 25, 1962

Government And The Milk Bath

All those American cities complaining about water shortages might consider turning to milk. The Agriculture Department has a lot of surplus milk, although it currently is being manufactured into less runny products such as butter, cheese and non-fat dry milk.

The dairy glut would be worse were the department less agile in disposing of the surplus through school lunch, welfare, and food-for-peace programs. Even President Kennedy is trying to help out by directing that milk be served at every White House meal. (How much good does this do with Jacqueline and Caroline in Italy?)

Latest figures show that on August 1 the government held surplus stocks of 366 million pounds of butter, 105 million pounds of cheese and 556 million pounds of nonfat dry milk. This is two and a half times the amount in surplus on August 1, 1961. Under the price support program the government is now buying roughly 10 per cent of the total milk marketed, at a cost estimated at more than half a billion dollars for the current marketing year. Agriculture Secretary Freeman on August 16 appealed to Congress for legislation at this session to authorize production controls on milk. He said his department is being forced to buy surplus butter in quantities which threaten to outrun freezer storage space for it.

But Congress and the nation's 400,000 dairy farmers couldn't get together on any remedial legislation earlier this year and there is no reason to believe they will do so at this late date. Most dairy farmers can make ends meet at the current price support level of 75 per cent of parity and seem to prefer the lower level to acceptance of marketing controls.

These Days

By George E. Sokolsky

The Biggest Change

Free Inquiry is the task of this century in every country. So much is coming before us that no one can know everything or put our knowledge together into a system. Such philosophers as Aristotle and Thomas Aquinas today would probably be helpless before the mass of new material that is being brought in.

In the 1920s and 1930s we attacked Soviet Russia on the ground that production could only be possible on a large scale if the incentives of capitalism urged men to produce. In the 1960s we find, to our dismay and chagrin, that the Soviet bloc of countries is producing mightily and in certain extraordinarily complex fields is doing better than we do or is equal to us. This forces us to revalue our system and to attempt to discover why we fall behind. In a matter of 45 years, the Soviet nations have equalled us in the fields of physics, astrophysics, mathematics and metallurgy.

This our experts know to be true even if some die-hards decline to believe it. There are still those who ask, "Did Sputnik I really climb the skies?" There is no time to bother with such inquiries. We need to get on with our work, which is the survival of this nation and while it is possible in good times to suffer fools, these are not good times.

The biggest change is neither political nor economic. It is in the field of technology. The Russians, casting aside traditional impediments, have moved into the fields of technology mobilizing entire nations. They turned out engineers as we used to turn out lawyers and ministers. It may be true that their young people prefer Upton Sinclair to John Milton, but the fact remains that they are also turning out violinists and dancers and perhaps philosophers and historians. The last great philosophers of the West, Einstein, Bergson, and Whitehead, are not of our generation.

They have also been able to develop a strong sense of patriotism. We used to believe that no people could be patriotic except in freedom. We should have known better, because history recounts many instances of patriotism without freedom. Sparta is an example. The China of the Manchus up to the Dowager Empress; Japan before the Meiji Revolution is another. One can go down the line of a people giving their lives for their own enslavement. We witnessed it in Germany under Hitler.

We face the terrifying fact that the enemy that opposes us and that seeks to bury us, is not only fighting for a world empire but for the dissolution of our form of society. It is as though Attila were at us again.

Even that has happened often before and were it not for Charles Martel and John Sobieski we should all today be Turkish Moslems with four wives a piece and going to Mecca from time to time for the purification of our souls. It is when men become conscious that their way of life is to be destroyed; that their country is to be taken from them; that their homes and their lands and their women are to be confiscated that they fight back against every odd—and often they win.

Our war against Russia is a technological one. Each Astronaut who goes up outside the Earth is doing more for us than the business men, the labor leaders, the Communists and anti-Communists. He is making us technologically the equal of our enemy and maybe we shall surpass the enemy. The boys who in our armed forces are watching various instruments and making scientific data understandable are doing as big a job as any soldiers in the entire history of man. In a world which gathers data from the very bottom of the sea, when heavy chemicals are experimentally poured into human beings with unbelievable genetic effects, when we dare hardly know what to do in so many fields of human activities, we need to pause a moment to discover what we are doing and why.

It is not just the United States that is involved. It is the whole of mankind. Everything we believed to be absolutely true is being challenged by new data—much of which we do not understand. Nevertheless, men who cannot even read the data, who do not understand what they read, challenge the knowledge and wisdom of experts.

(Copyright, 1962, King Features Syndicate, Inc.)

Not Exactly A Freeway

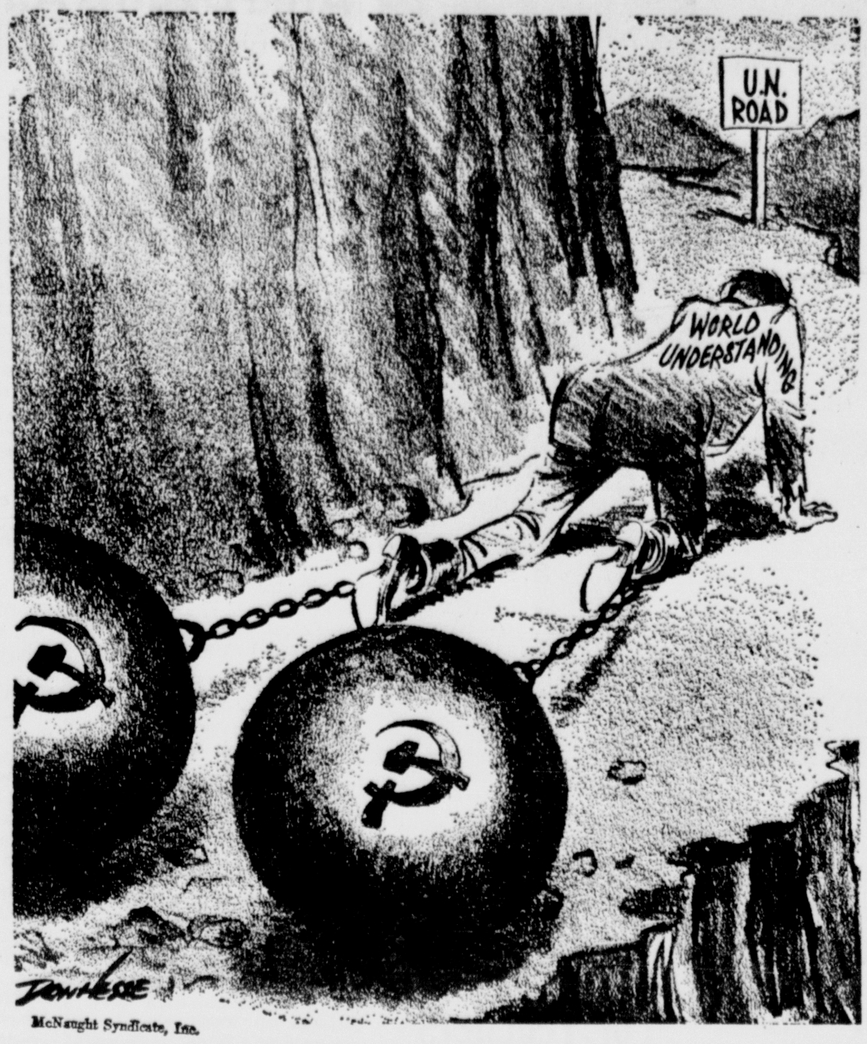

McNaught Syndicate, Inc.

The Twentieth Century Comes To Dr. Salazar

By Warren Rogers Jr.

LISBON

Portuguese hearts yearn for the days of old, when Vasco da Gama and Ferdinand Magellan carried the Portuguese flag to the far corners of the world. But Portuguese heads know the past is dead and the present and future very much alive. And so, slowly and reluctantly, with a shiver of foreboding like a bather dunking a tense toe in a mountain stream, Portugal is edging into the twentieth century.

When Premier Antonio de Oliveira Salazar took over the government on April 27, 1928, one day short of his 39th birthday, all was chaos. From the revolutionary founding of the republic in 1910 until then, there had been 40 cabinets and 22 coups d'etat, and only one president, Dr. Antonio Almeida, ever had served out his full four-year term. Inflation was rampant. The economy was an utter wreck.

Dr. Salazar left his musty classroom at the University of Coimbra, second oldest in Europe, where he taught economics, to become finance minister. He attached one condition: absolute power. His demand was met. In a year, he balanced the budget. In two years, he cut the government payroll in half. In three, he raised taxes and paid off all of the public debt. In four, he unquestionably had absolute power, and he has had it ever since.

Dr. Salazar's philosophy is simple: work hard, live austerely, pray devoutly, never borrow or accept favors, and save 10 per cent of all you earn. A bachelor, a near-recluse, a puritanical and almost ascetic Roman Catholic, he practices what he preaches, and he has imposed it on Portugal and all its possessions for 34 years.

But now the Portugal that Dr. Salazar has built, with the aid of an elite of clever and most resourceful compatriots whom he personally handpicked, is being threatened by pressures outside the realm of his absolute power. These pressures, in the United Nations and elsewhere, threaten Portugal with the loss of Angola and Mozambique, her major overseas "provinces."

Small wonder that Dr. Salazar has sworn to fight to the last drop to keep the colonies; with them, Portugal boasts a territory of 805,506 square miles, a population of 22,419,666, a balanced budget, international stature, and a protected market for goods which would find few buyers anywhere else. Without them, Portugal would be reduced to 34,230 square miles, a population of 8,980,000, a monstrous trade deficit, a tenth-rate status, and a depression which would make its current per capita income of $245 a year, the lowest in Western Europe, seem high.

Nevertheless, a visit to lovely Lisbon for talks with the Salazar elite and the common folk, for walks among the Moorish-tinged architecture, for the Portuguese bullfight in which the bull is taunted but not killed, for miraculously fluffy omelets and depressingly anguished "Fado" songs in the little cafes — all these reinforce past impressions and project a new one.

Portugal is still proud poor. A man with one suit and one pair of shoes keeps looking fresh, and you would not know he wore them every day. A tourist may sleep between monogrammed sheets at the Ritz and gambol on the beach and at the casino at nearby Estoril, along with the Batistas and Don Juans. But quite large children play naked in the narrow streets of the slums of old Lisbon, to save their meager wardrobe for Sunday-go-to-meeting events. Yet, it is all changing, because, after all these years, Dr. Salazar is willing to take a chance on a change.

The Angola uprising, which Dr. Salazar insists was outside-generated and involved less than one per cent of the Angolese, has cost him heavily. In a year of sending troops to quell the revolt, his reserves of gold and foreign exchange dropped by about $100 million. Painfully, he broke a rule about never borrowing.

Edging into the twentieth century, he accepted loans from several sources. This outside help—which he had disdained even to the point of refusing an offer of rent from the United States for use of the critcally needed Azores base — built up his reserves again. As of July 1, they stood at $670 million.

The biggest loan, $67 million to be repaid in 25 years, came from America's Export-Import Bank. It will help build the largest bridge in Europe across the Tejo river at Lisbon. Another, $20 million due in five years to nine American banks, is for general economic development. West Germany advanced $37.5 million, repayable in 20 years, for airport development and for an irrigation project in arid Alentejo province. The World Bank is considering, and probably will grant, a $25 million loan for hydro-electric power. A school lunch program, using surplus American food, is a huge success. Ford and General Motors are on the verge of making solid investments here.

Dr. Salazar's philosophy now is to accept change, but slowly. He is willing to make major adjustments in the economy and the way of life, but he insists that they must be of the sort which can be sustained. His pride — indeed, the Portuguese pride — will not allow him to grab at help because it is there, or to tack with each blow of the winds of change howling throughout the world these days.

The Portuguese will pull themselves up. But they cannot be pushed.

(Copyright, 1962, New York Herald Tribune, Inc.)

Inside Washington

By Henry Cathcart

CRITICISM — Criticism of Congress usually approaches the boiling point at about this time of year. But this year the volume and size of the brickbats exceed those of recent memory.

To begin with, the congressional desire for huge chunks of President Kennedy's program, lukewarm at best, cooled further as the economy faltered. It rejected most of the things that Kennedy holds dear and showed a remarkable ability to find its own path despite the heavy Democratic majorities in both Houses.

Then, when the country was prepared to write Congress off for this year, the Senate got itself involved in a filibuster that appears to have slowed down the adjournment process by at least two weeks. And on top of this, Kennedy himself put off for weeks his decision on whether or not a tax cut would be necessary this year to avert a recession.

These various factors focus public attention on Congress, something not altogether comfortable for that body in an election year. Many individuals in the Senate and House, who are seeking re-election, would feel a lot better if congressional antics were not in the headlines.

As things stand, some of the wiser heads are all for a quick adjournment. This would permit the somewhat adverse image of Congress to fade a bit between now and the November elections and would give incumbents a better chance to get back home and counter the criticisms being voiced by their opponents who already are hard at work to unseat them.

Vaccination Can Prevent Trachoma Outbreaks

By Dr. Theodore R. Van Dellen

In April of this year the Public Health Service started a trachoma vaccination program among 400 Indian school children in Arizona. The announcement meant little to most Americans because they are not acquainted with this eye condition.

Trachoma was a serious disease to our grandparents and a common cause of blindness up to a few decades ago. Nowadays, it is confined in the United States to certain American Indians; the mountaineers of Tennessee, Missouri, and Kentucky; and farmers of South Dakota, Nebraska, and Iowa living near Indian reservations.

It has been estimated that 15 per cent of the population of the earth is afflicted and the scourge continues to be a common cause of blindness in certain parts of Asia, Africa, and the middle east. If the vaccine is successful it will be welcome news to these men and women.

Trachoma is a contagious infection of the whites of the eyes and the iner lining of the eyelids. The disease is indistinguishable in the early stages from an ordinary eye infection. The inflamed parts burn and itch, they tear profusely, and the watery secretion teems with the causative organisms. This explains why the condition spreads so readily among friends and relatives.

Many complain of twitching of the eyelids and pain when exposed to light. In time, the membranes become swollen, congested and reddened. The lids thicken due to scarring. Granules of the inside of the lids give the surface a pebbly or raspberry like appearance. The popular term, granulated eyelids, is more descriptive of the condition.

The disease responds to the sulfonamides, used over a period of 8 to 20 days. When one of these drugs is given to a large number of victims in a community, the infection disappears rapidly. But recurrences can be expected, unless the condition is eradicated completely. While the sulfa preparations do not cure blindness, the total number of blind individuals decreases over a period of years.

SLOW TO AWAKEN

L. F. writes: When I awaken in the morning, why do I continue to stretch until my bones snap? This goes on many times before I arise and I cannot seem to stop it. I am the only one in my family with this problem.

REPLY

Just reading your letter relaxed me so much I started to yawn. Stretching is a common practice among those who are slow to awaken.

SPARSE BEARD

G. C. writes: I'm trying to grow a beard to hide a facial scar. So far, the growth has been sparse. Are there any substances that will encourage a luxuriant beard?

REPLY

Give it time. Meanwhile, get out the family album and look at the hereditary beard patterns of your great and great-great grandfathers. It is possible the best you can do is chin whiskers or sideburns.

COFFEE AFTER CORONARY

T. S. writes: Is it safe for a woman who has recovered from a coronary attack to drink coffee?

REPLY

Yes, in moderation, provided it does not make the heart beat faster or irregularly.

WELL DONE IS BETTER

C. M. writes: Is it safe to serve children rare beef?

REPLY

Yes, but as a rule children do not like rare meats and exotic foods.

To the limit of space questions pertaining to the prevention of disease will be answered. Personal replies will be made when return stamped envelope is enclosed. Telephone inquiries not accepted. Dr. Van Dellen will not make diagnoses or prescribe for individual diseases.

Try And Stop Me

By Bennett Cerf

At a dinner in honor of outstanding figures in the sports world, Heavyweight Champion Floyd Patterson told of a fifth-rate preliminary fighter who had been taking a fearful beating from a superior boxer. After the third round he pleaded with his manager, "How can I stand up against this guy?" "Breathe on him," advised the manager. "Maybe he'll catch your cold!"

Peter Sellers, British movie star, felt that he could afford a butler this year — but the man he hired had a drawback. "The poor fellow," says Sellers, "could only see straight ahead. He couldn't see sideways at all. Result: he kept bumping into things. I'd call out, 'There's a wall over there.' He'd answer, 'You don't have to tell me. I know.' Then there would be a crash — and we were out another set of china dishes."

Sellers is a great friend of Alec Guinness, and in fact, has enacted with distinction several roles that Guinness turned down. When Guinness was knighted, Sellers celebrated a little too heartily and turned up at the theatre where he was making a personal appearance in a rather interesting condition. He walked unsteadily to the front of the stage and told the audience cheerfully, "I'm sloshed." They loved it!

Bob Campbell reports the sad case of the nitwit who fell into a lens-grinding machine—and made a spectacle of himself.

(Copyright 1962, by Bennett Cerf. Distributed by King Features Syndicate)

A Queen Talks Of Cats, Kings And The Good Old Days In Yugoslavia

By Drew Pearson

VENICE, Italy—It's something of a contrast to have tea with President Tito of Yugoslavia and then lunch with the mother-in-law o. King Peter, the ousted monarch of Yugoslavia. But along the Adriatic, where Communist Yugoslavia rubs shoulders with the one-time aristocracy of ancient Rome, anything can happen, and I found myself seated beside Her Royal Highness, Princess Aspasia, widow of the late King Alexander of Greece.

It was at one of those old world luncheons that are out of this world, at the Grand Canal Palace of Count Vittorio Cini, where the butlers serve exquisite courses with the precision of the Queen's Guards and the conversation turns around the alleged "infamy" of Premier Fanfani, the treason of nationalizing electricity, and whether Venice should abolish canals and gondolas in favor of throughways and automobiles.

Princess Aspasia and I were able to get started on a less profound though possibly more interesting subject—cats. Her daughter, the exiled queen of Yugoslavia, has four.

"They are justalley cats," confided the Princess, "but she loves them. And I have a dachshund, which I love. And when my daughter comes to see me with King Peter and her cats, my little daschund looks so sad."

I admitted that my sympathies were with the one-time Queen of Yugoslavia, insomuch as I had once served in the not too exalted position of chairman of National Cat Week. I suggested, however, that some people believed in co-existence, even if the Red Chinese and Molotov didn't, and that I had been able to get my two cats and two dogs to co-exist.

I gathered that the question of whether the former Queen of Greece sees her daughter, the former Queen of Yugoslavia, depended in part on whether the four cats would be able to co-exist with the one dachshund on a proposed reunion in Venice.

Tito And Grandson

Without really trying to solve this problem, we went on to other things. Princess Aspasia, knowing I had just seen Tito, wanted to know what he was like. I described him as a man who was a bit over 70 who looked about 50, had strong features and a quiet but effective way of talking.

"He must be a strong man to keep his country together," observed the Princess, who as a neighbor of Yugoslavia knew something about its turbulent population.

Without criticizing Tito, she spoke a bit sorrowfully about the way he had taken her son-in-law's fortune away and how King Peter and her daughter were now practically penniless in England. Some wealthy American-Yugoslavs had helped them out by paying the expenses of her 17-year-old grandson, Prince Alexander, to go to Culver Military Academy in Indiana.

"He loved it there," said his grandmother. "He liked America so much. But it was so expensive bringing him home across the Atlantic for his holidays. We finally put him in the same school in Scotland with Prince Charles.

"My grandson," she continued, "would like to meet Tito. He says it's foolish not to talk to him, that he's done a lot for the Yugoslav people. Perhaps some day they will meet."

Memories Of The Past

There is something depressing about most has-been royalty. They look back at the splendors of the past, unable to adjust themselves to the rigors of the present. But there is nothing depressing about Princess Aspasia. And I suspect there is nothing depressing about her grandson. The Princess is an attractive lady with deep brown eyes, not doleful eyes, but expressive, kindly eyes that can look back at a great deal of romance and a great deal of history.

Her husband was King of Greece during those chaotic days right after World War I when the Allies had kicked out his father, because his wife was the sister of Kaiser Wilhelm and accused of being pro-German. Royal families were not popular in those days. And it fell to Prince Alexander, husband of my luncheon companion, to try to reinstate the family in the good graces of the Greek people.

But he had promised his father not to marry Princess Aspasia until after his elder brother, King George, had had a try on the throne. King George went into exile; Prince Alexander took his place; he and Aspasia were married.

"We waited three years—I was only 19—to get married, then two years on the throne. My baby was not yet born when my husband died. We had a gardener—a German who was going to be sent to a concentration camp—but my husband saved him. He had two monkeys, and one of them was attacked by our dog. My husband went to her rescue, whereupon the male monkey jumped from a tree and bit my husband on the leg and arm.

"Medicine was not advanced in those days and he died."

But her husband, King Alexander, had restored the popularity of the monarchy. His younger brother, King Paul, still reigns in Greece. And Princess Aspasia can look back on a romantic turbulent period with much more to occupy her mind than the current Venetian debate over the nationalization of electricity or throughways instead of canals and gondolas.

(Copyright, 1962, By the Bell Syndicate)

Come To The Fair

By John Crosby

MALAGA, Spain

If there's anything in the world noisier than a Spanish fair, I've never heard it. The Spaniards can absorb an almost incredible amount of racket, thrive on it, derive sustenance from it. If there's not an incredible volume of sound, they don't think they're having any fun.

By that standard—and that standard alone—the Malaga fair was a whopping success. You could hear the darn things for miles. When you approached the entrance with the huge neon sign "Malaga Fair 1962," the strident sound, amplified almost beyond human, or anyway, non-Spanish endurance, would drown out a four-jet airplane in a climbing turn. You couldn't, as my mother used to say, hear yourself think. But a Spaniard doesn't want to hear himself think. He loves that racket.

You see a Spaniard in his wide-brimmed gray hat, his girl on his arm in her flamenco dress. He mouths an endearment. Maybe tells a joke. She smiles. Or laughs. She can't possibly have heard him over the din. Still, this has its advantages. All jokes, all endearments, under these circumstances, are good ones. A fellow doesn't have to be much of a conversationalist to get a great reputation as a wit. Just move the jaw muscles with a good-natured expression on your face, make a throwaway gesture with the arm, and you'll get laughs. "An awfully good one," they'll think, "if we could only have heard it."

I've been going to Spanish fairs, lo, these seven years now. They've always been noisy affairs, but I think the quality of the noise has seriously declined as its sheer volume has increased. The worst thing that ever happened to Spanish fairs is the introduction of an amplifying system.

The first fair I ever attended was at Seville, still one of the most gorgeous of Spanish fairs, back in 1955, and I came away with two unforgettable impressions. One was the sheer beauty of the Spanish men and women and horses. The other was the insistent and incessant clicking of castanets and the clapping of hands, in those marvelous rhythms that get under the skin and set the whole pulsating tone of the fair. Your very heartbeat seems to take up the beat until you become a part of the fair, a participant in it. You are all brothers together fused by the rhythms.

At least that's the way it was at Seville. Not any more, at least n. here. Now the castanets and the hand-clapping are drowned out by the strident voice — and there's no more strident language than Spanish when you put it on an amplifying system — of a Spanish pitchman telling you to step up and take a chance.

Not only does this drown out the pervading rhythms of the fair, but it just about drowns out the flamenco dancers in the unlikely event you can find any. I love flamenco, but what little you could find here was amateur and surprisingly self-conscious. The best flamenco dancer I saw here was all of six years old and I think it was because she was not yet old enough to be self-conscious.

I have a theory about this which I must admit is shared by few others. In the last seven years, tourism has become Spain's biggest business and, as hordes of Americans, English, French, and Germans have invaded the lovely land, staring at the Spaniards, the Spaniards have stared right back. Somewhere in this exchange of glances, some Spaniards — particularly in seacoast cities like Malaga — have got the idea that the flamenco is pretty bloody old world and all that. That, I think, is why, when you see a family here engaged in the flamenco in the casetas, it has a self-derisive smirk about it, as if they were saying: "Gee, dig us being quaint." The flamenco has become Spanish corn.

Bill Davis, the local seer, thinks the more sophisticated Spaniards have simply got bored with flamenco. They've seen an awful lot of it and they've just gone on to other things. Others will tell you flamenco is so imbedded in the Spanish soul that it'll be danced and sung as long as Spain exists. But there's no doubt that good flamenco is getting harder and harder to find in Spain. At the Malaga fair, what little there was had none of the savage vitality and self-confidence it has in Granada.

Then there's the matter of clothes. The Spaniard used to wear his black or gray wide-brimmed hat, a black suit, and a frilled shirt. His girl usually wore a flamenco dress or a beautiful riding habit. They were on foot or on horseback or in a carriage. Cars were banned. Now the cars are allowed into the fair grounds, a grievous mistake. The carriages and horses are dwindling. Rarely, at the Malaga fair, did you see a senorita in her flamenco dress sitting behind her caballero on horseback. The Spanish boys have noticed how comfortable the tourists are in their open-necked T-shirts and promptly adopted them. They're more comfortable but less picturesque.

So without the flamenco and the lovely horses and carriages and Spanish clothes to look at, what does one do at the Malaga fair? Well, you can take a ride on the Dodge 'Em cars. Or go through the Fun House. Or ride the ferris wheel. But, of course, you could have done all that back in Cleveland.

(New York Herald Tribune Inc.)

You're Telling Me

By William Ritt

Two Swindon, England, men were fined for being intoxicated atop a 100-foot crane. Gosh, did those men get high!

"Don't overdue sunburn," warns a medical columnist. Good grief, doc! 'Tain't us—it's Old Sol who overdoes it!

A noted psychologist says we shouldn't laugh at the boss' corny jokes. But, does he ever tell any other kind?

Carnival Set In Mt. Savage Next Week

Street Closing To Be Permitted

MT. SAVAGE — Old Rail Post 6025, will hold a street carnival Thursday, Friday and Saturday, August 30 through September 1.

The carnival will open with a kiddie parade August 30 at 8 p. m. A large street parade will be held Friday night and Saturday night will be family night.

There will be pony rides and other rides for the children on Columbia Avenue which will be roped off for the occasion. There will also be games and refreshments.

Dusty Shaver will play for a street dance which will be held in front of the VFW home Thursday night.

The Allegany County Board of Commissioners voted yesterday to permit the closing of a part of Columbia Avenue from Main Street to the alley parallel to Jennings Run from 7 p. m. until midnight the three days of the street carnival.

Permission was requested by William F. Aldridge, adjutant of Old Rail Post.

That's Our Goal

Floyd C. Boor, cashier of Keyser's Farmers and Merchants Bank and newly-appointed Keyser area chairman for the 1962 County United Fund campaign, points to Keyser's goal for the fund drive. Mr. Boor was appointed chairman for the Keyser area by Alvin H. Wilson, president of the George F. Hazelwood Company and general campaign chairman. Mr. Boor remarked that work is already under way so that Keyser's $23,900 goal will be met.

Midland Personals

Mr. and Mrs. Edward Eisentrout, Paradise Street, are visiting relatives and friends in Frederick and Hagerstown.

Mr. and Mrs. James McAlpine, Dairy Lane, are visiting their son Robert and family in Washington, D. C.

Mr. and Mrs. James Ricker and son of Richmond, Va., are visiting relatives in the area.

Mrs. Edwin Newman has returned to Washington, D. C. after visiting her mother, Mrs. Dewey Williams, Railroad Street, and relatives in Cumberland. Dinner guests of Mrs. Dewey Williams, recently, were Major and Mrs. William Beverige and daughter of St. Louis, Mo., Owen Sheets, William B. Williams, Sr., Mrs. Anna Porter, Cumberland, Mrs. Beatrice Beveridge of Cresaptown, Mrs. Edwin Newman, and Master Chris Williams, Paradise Street.

Mr. and Mrs. Mel Loar and daughter, Alana, and Martha Lou Wilson, are vacationing at Rehobeth Beach, Del.

Mr. and Mrs. Russell Durst, Big Lane, visited at the homecoming in Addison Township, St. Paul, Pa., over the weekend.

Meet On Tuesday

FROSTBURG — Mrs. Clara Walbert will preside at the meeting of Star of Frostburg Council 98, Daughters of America, Tuesday at 8 p.m. in the Junior Hall, Broadway.

Four Admitted

FROSTBURG — The following have been admitted to Miners Hospital: George Thomas and William Cameron, RD 1; Fred Walker, Midlothian, and Melvin Schriver, Nikep.

Army's Medical Research Work Is Accelerated

WHITE SULPHUR SPRINGS, W. Va. (UPI) — A Parkersburg native, now surgeon general of the United States Army said here Thursday that the Army's medical research program provides knowledge that is "of value" to all mankind."

Lt. Gen. Leonard D. Heaton also told delegates to the State Medical Association's annual convention that "the power of medical knowledge can be counted on as an increasingly strong keystone of the national defense."

Heaton said the defensive capabilities of the nation were presently being built up through medical research in about 200 universities and in 14 laboratories or units assigned to the Army Medical Research and Development Command.

But he said the Army's program is being expanded and accelerated "in these critical times of uneasy peace."

Also speaking at the convention's first general session were the president elect of the American Cancer Society, Dr. I. S. Ravdin of Philadelphia, and Dr. Otto C. Phillips of the Elizabeth Steel Magee Hospital, Pittsburgh.

Dr. Phillips spoke on "Factors in Obstetrical Mortality: The Role of Anesthesia," while Dr. Ravdin addressed the convention on the subject of "Cancer Chemotherapy."

Ellerslie Personals

Mr. and Mrs. Lloyd Barton, Monroeville, visited her father, Sherman Smith, the past week. Darlene and Ronnie Barton have been visiting their grandfather for several weeks.

Rev. Richard Chambers and daughter, Connie, returned home Saturday having spent the past week at Camp Manidotan, W.Va.

Karen Shaffer and Susan Emerick returned home after visiting their grandparents, Mr. and Mrs. Clifton Close, Ellwood City, Pa. Mr. and Mrs. Close returned with them for a visit.

Mr. and Mrs. J. C. Wotring, Akron, visited her brother-in-law and sister, Mr. and Mrs. Willard Wenrich.

Mrs. Lee Faulkner, Park Ridge, Ill., is visiting her son and daughter-in-law, Mr. and Mrs. Neil Faulkner and family.

Floyd Boor To Direct Keyser CUF Campaign

KEYSER — Floyd C. Boor, cashier at Farmers and Merchants Bank, has accepted appointment as County United Fund campaign chairman of the Keyser area, according to Alvin H. Wilson, general drive chairman.

Wilson informed Boor of the overall campaign goal of $406,067, and the two discussed the Keyser portion of the 1962 social service, health and youth need target. Keyser's cut of the target pie for 1962 is $23,900.

After accepting appointment Boor, a resident of 65 South Mineral Street, said he realized what a job lies ahead for everyone in the Keyser CUF area in meeting the goal. He announced that he already has begun to set the wheels of this year's drive in motion and that he has begun selecting his top lieutenants.

A native of Bedford County, Pa., the new chairman is active in civic, fraternal and church undertakings in the area.

Educated in Bedford County schools and a graduate of Catherman's Business School, Cumberland, Boor has been cashier at Farmer's and Merchants Bank for nine years. Prior to that he was a teacher at Pleasant Hill School in East Providence Township, Bedford County; office secretary and bill clerk at Glisan's Garage, Cumberland, and clerk-officer at First National Bank and Trust Company, Cumberland. He is treasurer of the Keyser-Mineral County Chamber of Commerce; treasurer of the Keyser Rotary Club; chairman of the Keyser Rotary Club's Student Loan Fund, and secretary-treasurer of the Housing Authority for the City of Keyser.

Boor is a member of the official board and board of trustees of Grace Methodist Church, and treasurer of the Huffman Class of the same church. Fraternally active, he is a member of the Mill Creek Country Club, Keyser Lodge 1916, BPO Elks, and Keyser Lodge 662, Loyal Order of Moose.

Garrett Promoters Will Meet Monday

OAKLAND — An all-membership meeting of the Deep Creek Lake-Garrett County Promotion Council will be held Monday night at Thayer's Barn on Route 219.

Thomas Conlon, delegate from Allegany County to the Maryland General Assembly and a director of the Maryland Travel Council, will speak informally on travel and tourism.

Members of the board of directors will be present for a question and answer period.

Members of the promotion council are urged to advise the council's secretary, Mrs. Patricia H. Kittle, if they are not able to attend.

Fire Station Will Be Built At New Creek

KEYSER — A $5,000 goal has been established for a new fire station to be constructed at New Creek one mile above the Blue Jay Restaurant, next to the south side of Healy Heights on Route 220 where the present siren is located. The building will house the fire truck and tank truck.

Volunteer firemen from the New Creek area said the structure will be made of concrete block and will measure 36 by 60 feet.

A canvass is underway both in New Creek and the surrounding communities. Workers ask all residents to contribute whatever they can towards the projects and particularly stress the fact that no donation is too small.

Barton Personals

Mrs. Jean Lamberson and children, Carol and Bobby, returned home after visiting in Akron, Ohio.

Rev. and Mrs. Elwood Carey and sons, New York, visited Mr and Mrs. John Kirk, Sr.

Dewey Llewellyn returned home from Miner's Hospital where he was a surgical patient.

Clarence Llewellyn is a patient in University Hospital, Morgantown, W. Va.

Mrs. Thomas L. Metz returned home from Fairmont, W. Va., where she attended the State Convention of the Loyal Order of the Moose as an auxiliary delegate.

Mrs. Olin Magruder is a surgical patient at Potomac Valley Hospital.

Troxel Warnick has been readmitted to Memorial Hospital.

Miss Lorraine Clark returned home after vacationing in Reading, Pa.

Birth Announced

FROSTBURG — Mr. and Mrs. William Bugg, West Hyattsville, announce the birth of a daughter there Friday. Mrs. Bugg was the former Miss Jane Souders, Green Street.

Special Services Set For Mineral Pupils

KEYSER—Officials of the Mineral County Board of Education have announced special services available to children and parents permitting them to enter school under new regulations established by the State Board.

E. M. Welshonce, assistant superintendent, said that a child becoming six years of age between October 31 and the following February 1 can become eligible to enter the public schools at the beginning of the fall term if psychological tests show a mental age of 6½ years or more; and a physican certifies that the child has attained the physical and social maturity expected to enable functioning adequately with a normal age group of six year old children.

Those parents who feel their children will meet the requirements are urged to have physical examinations completed and then stop at the County Office to make arrangements for the psychological tests which will be administered locally by J. R. Haines, guidance counselor at Keyser High School.

Welshonce said, however, that these matters should be completed at once as the tests are administered to abou' four children daily. If they wait too long they may have to consult a private psychologist as registration for schools in Mineral County will take place on August 29.

Although the original plan by the State Department of Education was for the parents to stand the burden of the expense the Mineral County Board of Education has made the psychological services available free of charge. However, parents must pay for the physical examinations by the doctor of their choice.

Under state law a child is not required to enter school until he is seven years of age.

Workshop Set For Teachers Of Pendleton

FRANKLIN, W. Va.—Two West Virginia University educators and a representative of the West Virginia Education Association will be principal speakers at a two-day pre-school workshop for all Pendleton County school teachers Monday and Tuesday at Franklin High School.

The program for the first day, which will begin at 9 a. m. (EST), will be centered around the subject of reading.

Jack Taylor, head of the education psychology area of the College of Education at WVU will discuss "Reading Program for the Gifted Pupils," and Miss Mary DiTosto, instructor in reading for the university, will speak later in the day on "New Trends in Reading."

Also scheduled for Monday is a demonstration of teaching equipment and machines that might be used in the education program. It will be presented by Robert Titchenal, representative of Kyle and Company.

Featured on Tuesday's program is Kenneth C. Legg, director of professional and governmental relations, West Virginia Education Association.

Teachers will meet with their principals in the afternoon to plan their work for the coming school term.

All school bus drivers of the county will meet Monday at 9:30 a. m. at the Franklin High School vocational agriculture building. Purpose of the meeting is to disseminate school bus regulations and other matters of interest.

All schools in the county will open Wednesday and will be in session for a half-day.

Superintendent H. Pink Bowers said the public may attend the teachers' meeting and take part in the discussion relating to school problems.

A Fellowship Day will be observed by Franklin Methodist Church Sunday at Thorn Spring Park.

Dr. H. Byrd Teter, chairman of the program committee, announced that a day of christian activities has been planned with Sunday School, beginning at 10 a. m. (DST). Music will be featured during the program.

A basket lunch will be held from noon to 1:30 p. m. The remainder of the afternoon will be spent playing games under the supervision of the recreation committee.

Romney Revue Being Repeated

ROMNEY — The bicentennial executive committee will stage the Romney Revue of '62 again today and tomorrow.

The show features girls dancing and singing their way through an hour on an outdoor stage.

The pavilion was constructed on the campus of the West Virginia Schools for the Deaf and Blind in Romney.

The revue will be presented at 9 p. m. (DST).

Auxiliary To Meet

BARTON — Barton Unit 189, American Legion Auxiliary, will meet at the Legion Home at 8 p.m. Monday. Mrs. Elsie Clark will preside and all members are urged to attend.

Corn Roast Arranged

LONACONING — Pack No. 26, Cub Scouts of Lonaconing will hold their August meeting on Monday. A corn roast will be held starting at 6 p.m. at the Dan's Mountain Recreation Area.

Supper Scheduled

PIEDMONT — The officers of Trinity Methodist Church will hold a covered dish fellowship supper in the recreation hall of the church, Sunday at 6 p.m.

Hampshire Fair Starts Today

ROMNEY — The sixth annual Hampshire County Fair will open Monday and continue through September 1 daily at 3 p. m. with the exception of Saturday when the opening hour is set for 10 a. m.

The Augusta Ruritan Club was the originator of the fair and has sponsored the event since its beginning. This year, the five Ruritan clubs of Hampshire County will sponsor the project on the fairgrounds at Augusta.

Exhibits will be a feature of the affair with farm products on display in a variety of categories. Four-H clubs will account for a complete department in the exhibits and will cover an area of about 65 projects.

Shorty Billmyer's band will play for a square dance at 7:30 p. m. the first day of the fair and the Doc Williams Show will be staged Tuesday at 7:30 p. m.

The grand feature parade will begin to move at 6 p. m. Wednesday, and will be followed by a concert by school bands of the county.

Go-kart racing and the queen talent show will fill the program Thursday. Next Friday will feature a group of musicians from Fisher.

September 1 shows a full program with a baseball game, horse show, crowning of the queen, prize drawing and fireworks.

Representative's Funeral Is Held

BECKLEY, W. Va. (UPI)—Funeral services were held at the First Presbyterian Church here Friday for Joe L. Smith, 82, who set a West Virginia record for continuous service with eight terms in Congress.

Smith died at a hospital Thursday of heart and circulatory ailments. He retired from Congress voluntarily in 1945 at the age of 65. Smith also was Democratic state chairman in 1945 and 1946 and remained active president of the Raleigh County bank until recent months. He was the father of State Commerce Commissioner Hulett C. Smith.

Auxiliary To Meet

FROSTBURG — The Auxiliary of Frostburg Council, Knights of Columbus, will meet Tuesday at 8:30 p.m. in the K. of C. Hall, East Main Street. Peggy Colgan will preside and has urged that all members attend.

Area Deaths And Funeral Notices

MRS. CHARLES E. GRAHAM

Mrs. Anna Margaret Graham, 416 Cumberland Street, died Thursday in Memorial Hospital.

Born in Cumberland, she was a daughter of the late John H. and Anna M. (Aman) Snyder and widow of Charles E. Graham. Mrs. Graham was a member of SS. Peter and Paul Catholic Church.

Surviving are a brother, J. Francis Snyder, this city; a niece, Mrs. Edward Sokolski, Danbury, Conn., and five step-daughters, all of Washington.

The body is at the Stein Funeral Home where friends will be recived today and tomorrow from 2 to 4 and 7 to 9 p. m.

A requiem mass will be celebrated Monday at 9 a. m. at SS. Peter and Paul Church and interment will be in the parish cemetery.

Pallbearers will be Carl King, John Wallace, Lawrence Sneathen, Robert Thomas, Frank Peddicord and Michael Lindner.

O. FRANCIS SPOTTS

KEYSER — O. Francis Spotts, 50, a native of Keyser, died Thursday at his home, 217 South Federal Highway, Lake Worth, Fla.

He was a son of W. E. Spotts, Cresaptown, Md., and the late Mrs. Spotts.

A graduate of Potomac State College, he was a medical technician at Potomac Valley Hospital while living here. He also worked in that capacity at West Palm Beach (Fla.) Hospital and for a private physician there. A veteran of World War I, Mr. Spotts was a Navy corpsman attached to a Marine Corps unit.

Surviving, besides his father, are his widow, Mrs. Evelyn (DeWeese) Spotts; a son, Rudolph Spotts; a daughter, Miss Jane Spotts, both at home; a brother, William K. Spotts, Keyser, and a sister, Mrs. Blair Kiser, Cumberland.

Services and interment will take place Monday at Lake Worth.

MISS WINIFRED E. RYLAND

FRIENDSVILLE — Miss Winifred E. Ryland, 47, a native of Garrett County, died recently in Pasadena, Calif.

She was a daughter of the late E. C. W. and Blanche (Coddington) Ryland.

Surviving are four brothers, Donald Ryland, Niagara Falls, N. Y.; Martin Ryland, Annapolis; Russell Ryland, Accident, and Sidney Ryland, Cleveland, and three sisters, Mrs. Constance Harlow, Washington; Mrs. Gladys Coddington, Pittsburgh, and Mrs. Lillian Lawson, Denver.

The body will be returned here for services today at 2 p. m. at First Christian Church by Rev. John Barchey. Private interment will be made in Steele Cemetery.

The family asks that memorial contributions be made to First Christian Church in the name of Miss Ryland.

Husband And Wife Die One Day Apart

Daniel R. Leonard, 88, of Hyndman, died yesterday in Bedford County Memorial Hospital. His wife, Minnie Rebecca (Albright) Leonard, died Thursday at the residence.

Mr. Leonard was born in Everett September 7, 1873, a son of the late John and Sally (Ritchie) Leonard. His wife was a native of Hyndman. Born July 17, 1883, she was a daughter of the late Mr. and Mrs. William Albright.

They are survived by four children, Mrs. Carl Whetstone, Everett, Mrs. Maude Hitchcock, Iowa City, Ia., John Leonard, Meyersdale and Richard Leonard, Hyndman; eight grandchildren and five great-grandchildren.

Mr. Leonard is also survived by a sister, Miss Stella Leonard, Everett.

He was a member of Hyndman Volunteer Fire Company. Both were members of the Hyndman United Church of Christ.

Joint services will be conducted at the Zeigler Funeral Home Sunday at 1:30 p.m. Rev. John Zinn will officiate and interment will be in Hyndman Cemetery.

Friends will be received at the funeral home today from 7 until 9 p.m.

SISTER M. CONSTANZA

WESTERNPORT — Sister M. Constanza, a former member of the faculty of St. Peter's School here, died August 14 at the Motherhouse of the Sisters of St. Joseph, Philadelphia.

Sister Constanza was mathematics instructor at St. Peter's from 1952 to 1955 when she returned to the Motherhouse.

Services and interment took place there.

SAMUEL H. MURRAY

Samuel H. Murray, 84, of 312 Bellevue Heights, died yesterday in Sacred Heart Hospital shortly after being admitted.

Born in Allegany County, he was a retired baggage master for the B&O Railroad. He was a member of Knight of Pythias, Kingsley Methodist Church, and Brotherhood of Railway and Steamship Clerks Association. His wife Lucille (Robinette) Murray died in March.

He is survived by two sons, Charles W. Murray, Utica, Mich., and Thomas W. Murray, city; one daughter, Mrs. Mary E. O'Brien, LaVale, and six grandchildren.

The body is at the Silcox Funeral Residence where a service will be conducted Monday at 11 a. m. Interment will be in Sunset Memorial Park.

Friends will be received at the funeral home from 2 until 4 p. m. and 7 until 9 p. m.

MRS. JOHN HENNEN

Mrs. Bessie M. Hennen, 58, RD 1, Oldtown, died yesterday in Memorial Hospital where she was a patient three days. She had been in ill health the past four years. Born in Goose Creek, Va., July 8, 1904, she was a daughter of the late Frank and Mary C. (Campbell) Cox.

She is survived by her husband, John Hennen; five sons, Randolph, Falls Church, Va., John W., West River, Md., Henry R., Franklin Manor, Md., Frank, Waco, Tex., and George L. Hennen, Washington, D. C.; six daughters, Mrs. Cecil Mosier, Franklin Manor, Mrs. John Lacey, Capitol Heights, Md., Mrs. Howard Vennis, Clinton, Md., Mrs. John McDonald, city, Mrs. Harold Myers, Washington, D. C., and Miss Maxine Hennen, at home, and 23 grandchildren.

The body is at the Scarpelli Funeral Home where friends will be received from 2 until 4 p. m. and 7 until 9 p. m.

FAZENBAKER SERVICE

KEYSER — A service for Mrs. Lucy Mae Fazenbaker, 89, who died Thursday in Potomac Valley Hospital, will be conducted Sunday at 2 p. m. at the Rogers Funeral Home. Rev. J. E. Barrick will officiate and interment will be in Queens Point Cemetery.

WESLEY O. KLINE

Wesley Oliver Kline, 64, Corriganville, died Thursday in Memorial Hospital.

Born September 20, 1897 he was a son of the late Fred and Ida (Deffinbaugh) Kline.

He was operator of the Kline Restaurant, Narrows Park.

Surviving are his wife, Violet (Boor) Kline; four children, Lloyd and William Kline, Corriganville; Merle Kline, Akron, Ohio, and Mrs. Mary Jo Price, Louisville, Ky.; two brothers, Cecil and Wibur Kline, Corriganville; two sisters, Mrs. Matilda Boor and Mrs. Elsie Boor, both of Corriganville, and 13 grandchildren.

He was a member of Corriganville Methodist Church where a service will be conducted Sunday at 3:30 p.m. by Rev. Richard Chambers, pastor, and Rev. B. F. Hartman. Interment will be in Rest Lawn Memorial Gardens. The body will be taken to the church at 2:30 p.m.

The body is at the Ziegler Funeral Home, Hyndman, where friends will be received today from 2 to 4 and 7 to 9 p. m.

MRS. GEORGE W. KISNER

PARSONS—Mrs. Lovada Kisner, 68, of Holly Meadows, died yesterday at her home after a short illness. Born in Preston County September 28, 1893, she was a daughter of the late Philip and Virginia (Hebb) Moats.

She was a member of the Presbyterian Church.

Surviving are her husband, George W. Kisner; two daughters, Mrs. Robert Hedrick, Alexandria, Va., and Mrs. James Watson, Fairmont; three sons, Wincle and James C. Kisner, both of Manitou Beach, Mich., and Kenneth Kisner, Omaha, Neb.; one sister, Mrs. Hilda Pennington, Akron, and 10 grandchildren and three great grandchildren.

The body is at the Greenlief Funeral Home where friends will be received after 2 p. m. today. A service will be conducted Monday at 2 p. m. at First Presbyterian Church by Rev. James K. McClean, pastor. Interment will be in Bethel Cemetery, Holly Meadows.

SNYDER SERVICE

ECKHART—A service for Mrs. Rosa May Snyder, 84, who died Thursday in Miners Hospital, will be conducted Sunday at 2 p. m. at the Durst Funeral Home. Rev. William Anderson will officiate and interment will be Eckhart cemetery.

Pallbearers will be Raymond Snyder, Brooke Lancaster, Willard Unger, Ernie Sagal, Joseph Snyder and Francis Snyder.

Mineral Makes Teacher Changes

KEYSER — Mrs. Evelyn Matlick, of near Mt. Storm, has submitted her resignation to the Mineral County Board of Education as a fourth grade teacher. She was replaced by Katherine Carnell, New Creek, who previously taught at Elk Garden Elementary School.

Mrs. Matlick has accepted the principalship of Mt. Storm Elementary School, according to the Grant County Board of Education.

Superintendent S. T. McGee also announced that Mrs. Ruby Alvara, Keyser, who previously taught at Piedmont, will teach at Fountain. She is replacing Miss Norma Ellifritz who will teach special education classes at New Creek.

Mrs. Patricia Phares, who taught at Beryl, will go to Beryl and Miss Delores Dattie, Montgomery, was appointed as a commercial teacher at Piedmont High School.

Needed are a home economics teacher at Ridgeley and a music instructor at Elk Garden.

DANCE
Republican Club
Union St., Lonaconing
Saturday Night
From 9 to 12
MUSIC BY
PIE HARVEY TRIO

Let Us Install

Modern Plumbing And Heating In Your Home
GOEBEL Plumbing-Heating Sheetmetal
OV 9-5486 Frostburg

SALE!
All Summer Jewelry
Speidel Watch Bands
½ Price
Discontinued Styles
HOSKEN'S JEWELRY STORE
27 W. MAIN FROSTBURG

13th ANNUAL
CRAB FEAST
Sponsored By
FROSTBURG FIREMEN
AND ARION BAND
Sunday, August 26th
1 To 5 P.M.
Frostburg Baseball Park
Open To The Public

CHEVROLET
OK USED CARS
Morton Chevrolet
Chevrolet & Oldsmobile
Ph. OV 9-6655 Frostburg

FOR RENT
3 Room - Unfurnished Apartment With Bath
• Private Entrance
• Convenient To College and Shopping District
• All Utilities Including Heat Furnished
DIAL OV 9-5200

Palace Theatre
Last Time Today
Matinee Today 2 p.m.
Evening 7 & 9
WILLIAM HOLDEN
LILLI PALMER
In The PERLBERG-SEATON Production of THE COUNTERFEIT TRAITOR
A PARAMOUNT RELEASE
FILMED IN TECHNICOLOR
"A MUST! ... A HEART-TWISTER FOR THOSE WHO LIST TO LOVE!" —NEW YORK TIMES

Serve The Brands You "Know"
WE HAVE YOUR FAVORITE
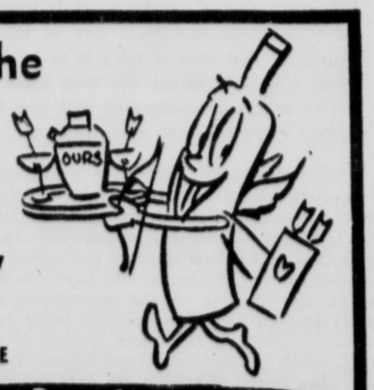

Lucky's CUT-RATE LIQUOR STORE
BEER • WINE • CIGARETTES • SODA
OPEN 'TIL 12 p.m.
70-72 E. MAIN ST.
PHONE OV 9-6642
FROSTBURG, MD.
Visit The Camellia Room
Cocktails By Experts

Carnival Set In Mt. Savage Next Week

Street Closing To Be Permitted

MT. SAVAGE — Old Rail Post 6025, will hold a street carnival Thursday, Friday and Saturday, August 30 through September 1.

The carnival will open with a kiddie parade August 30 at 8 p. m. A large street parade will be held Friday night and Saturday night will be family night.

There will be pony rides and other rides for the children on Columbia Avenue which will be roped off for the occasion. There will also be games and refreshments.

Dusty Shaver will play for a street dance which will be held in front of the VFW home Thursday night.

The Allegany County Board of Commissioners voted yesterday to permit the closing of a part of Columbia Avenue from Main Street to the alley parallel to Jennings Run from 7 p. m. until midnight the three days of the street carnival.

Permission was requested by William F. Aldridge, adjutant of Old Rail Post.

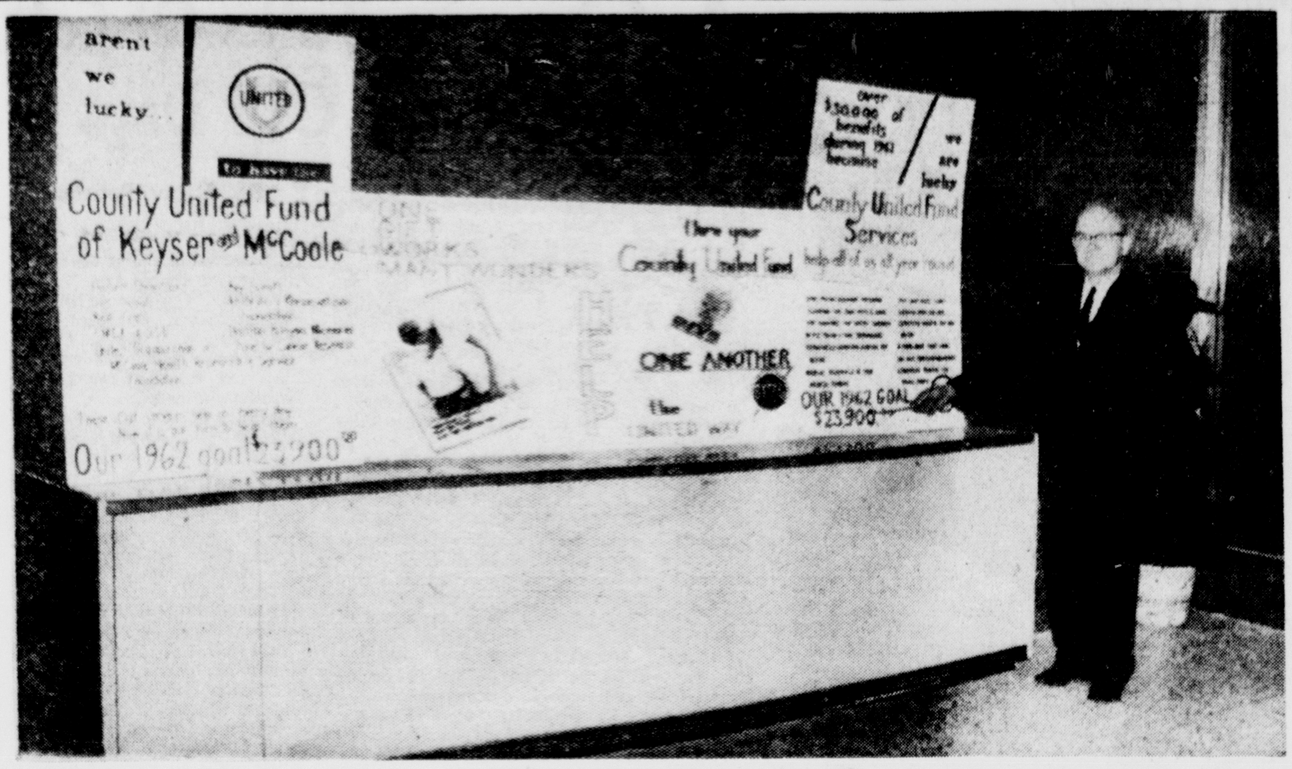

That's Our Goal

Floyd C. Boor, cashier of Keyser's Farmers and Merchants Bank and newly-appointed Keyser area chairman for the 1962 County United Fund campaign, points to Keyser's goal for the fund drive. Mr. Boor was appointed chairman for the Keyser area by Alvin H. Wilson, president of the George F. Hazelwood Company and general campaign chairman. Mr. Boor remarked that work is already under way so that Keyser's $23,900 goal will be met.

Area Deaths And Funeral Notices

MRS. CHARLES E. GRAHAM

Mrs. Anna Margaret Graham, 416 Cumberland Street, died Thursday in Memorial Hospital.

Born in Cumberland, she was a daughter of the late John H. and Anna M. (Aman) Snyder and widow of Charles E. Graham. Mrs. Graham was a member of SS. Peter and Paul Catholic Church.

Surviving are a brother, J. Francis Snyder, this city; a niece, Mrs. Edward Sokolski, Danbury, Conn., and five step-daughters, all of Washington.

The body is at the Stein Funeral Home where friends will be recived today and tomorrow from 2 to 4 and 7 to 9 p. m.

A requiem mass will be celebrated Monday at 9 a. m. at SS. Peter and Paul Church and interment will be in the parish cemetery.

Pallbearers will be Carl King, John Wallace, Lawrence Sneathen, Robert Thomas, Frank Peddicord and Michael Lindner.

O. FRANCIS SPOTTS

KEYSER — O. Francis Spotts, 50, a native of Keyser, died Thursday at his home, 217 South Federal Highway, Lake Worth, Fla.

He was a son of W. E. Spotts, Cresaptown, Md., and the late Mrs. Spotts.

A graduate of Potomac State College, he was a medical technician at Potomac Valley Hospital while living here. He also worked in that capacity at West Palm Beach (Fla.) Hospital and for a private physician there. A veteran of World War I, Mr. Spotts was a Navy corpsman attached to a Marine Corps unit.

Surviving, besides his father, are his widow, Mrs. Evelyn (DeWeese) Spotts; a son, Rudolph Spotts; a daughter, Miss Jane Spotts, both at home; a brother, William K. Spotts, Keyser, and a sister, Mrs. Blair Kiser, Cumberland.

Services and interment will take place Monday at Lake Worth.

MISS WINIFRED E. RYLAND

FRIENDSVILLE — Miss Winifred E. Ryland, 47, a native of Garrett County, died recently in Pasadena, Calif.

She was a daughter of the late E. C. W. and Blanche (Coddington) Ryland.

Surviving are four brothers, Donald Ryland, Niagara Falls, N. Y.; Martin Ryland, Annapolis; Russell Ryland, Accident, and Sidney Ryland, Cleveland, and three sisters, Mrs. Constance Harlow, Washington; Mrs. Gladys Coddington, Pittsburgh, and Mrs. Lillian Lawson, Denver.

The body will be returned here for services today at 2 p. m. at First Christian Church by Rev. John Barchey. Private interment will be made in Steele Cemetery.

The family asks that memorial contributions be made to First Christian Church in the name of Miss Ryland.

Husband And Wife Die One Day Apart

Daniel R. Leonard, 88, of Hyndman, died yesterday in Bedford County Memorial Hospital. His wife, Minnie Rebecca (Albright) Leonard, died Thursday at the residence.

Mr. Leonard was born in Everett September 7, 1873, a son of the late John and Sally (Ritchie) Leonard. His wife was a native of Hyndman. Born July 17, 1883, she was a daughter of the late Mr. and Mrs. William Albright.

They are survived by four children, Mrs. Carl Whetstone, Everett, Mrs. Maude Hitchcock, Iowa City, Ia., John Leonard, Meyersdale and Richard Leonard, Hyndman; eight grandchildren and five great-grandchildren.

Mr. Leonard is also survived by a sister, Miss Stella Leonard, Everett.

He was a member of Hyndman Volunteer Fire Company. Both were members of the Hyndman United Church of Christ.

Joint services will be conducted at the Zeigler Funeral Home Sunday at 1:30 p.m. Rev. John Zinn will officiate and interment will be in Hyndman Cemetery.

Friends will be received at the funeral home today from 7 until 9 p.m.

SISTER M. CONSTANZA

WESTERNPORT — Sister M. Constanza, a former member of the faculty of St. Peter's School here, died August 14 at the Motherhouse of the Sisters of St. Joseph, Philadelphia.

Sister Constanza was mathematics instructor at St. Peter's from 1952 to 1955 when she returned to the Motherhouse.

Services and interment took place there.

SAMUEL H. MURRAY

Samuel H. Murray, 84, of 312 Bellevue Heights, died yesterday in Sacred Heart Hospital shortly after being admitted.

Born in Allegany County, he was a retired baggage master for the B&O Railroad. He was a member of Knight of Pythias, Kingsley Methodist Church, and Brotherhood of Railway and Steamship Clerks Association. His wife Lucille (Robinette) Murray died in March.

He is survived by two sons, Charles W. Murray, Utica, Mich., and Thomas W. Murray, city; one daughter, Mrs. Mary E. O'Brien, LaVale, and six grandchildren.

The body is at the Silcox Funeral Residence where a service will be conducted Monday at 11 a. m. Interment will be in Sunset Memorial Park.

Friends will be received at the funeral home from 2 until 4 p. m. and 7 until 9 p. m.

MRS. JOHN HENNEN

Mrs. Bessie M. Hennen, 58, RD 1, Oldtown, died yesterday in Memorial Hospital where she was a patient three days. She had been in ill health the past four years. Born in Goose Creek, Va., July 8, 1904, she was a daughter of the late Frank and Mary C. (Campbell) Cox.

She is survived by her husband, John Hennen; five sons, Randolph, Falls Church, Va., John W., West River, Md., Henry R., Franklin Manor, Md., Frank, Waco, Tex., and George L. Hennen, Washington, D. C.; six daughters, Mrs. Cecil Mosier, Franklin Manor, Mrs. John Lacey, Capitol Heights, Md., Mrs. Howard Vennis, Clinton, Md., Mrs. John McDonald, city, Mrs. Harold Myers, Washington, D. C., and Miss Maxine Hennen, at home, and 23 grandchildren.

The body is at the Scarpelli Funeral Home where friends will be received from 2 until 4 p. m. and 7 until 9 p. m.

FAZENBAKER SERVICE

KEYSER — A service for Mrs. Lucy Mae Fazenbaker, 89, who died Thursday in Potomac Valley Hospital, will be conducted Sunday at 2 p. m. at the Rogers Funeral Home. Rev. J. E. Barrick will officiate and interment will be in Queens Point Cemetery.

WESLEY O. KLINE

Wesley Oliver Kline, 64, Corriganville, died Thursday in Memorial Hospital.

Born September 20, 1897 he was a son of the late Fred and Ida (Deffinbaugh) Kline.

He was operator of the Kline Restaurant, Narrows Park.

Surviving are his wife, Violet (Boor) Kline; four children, Lloyd and William Kline, Corriganville; Merle Kline, Akron, Ohio, and Mrs. Mary Jo Price, Louisville, Ky.; two brothers, Cecil and Wibur Kline, Corriganville; two sisters, Mrs. Matilda Boor and Mrs. Elsie Boor, both of Corriganville, and 13 grandchildren.

He was a member of Corriganville Methodist Church where a service will be conducted Sunday at 3:30 p.m. by Rev. Richard Chambers, pastor, and Rev. B. F. Hartman. Interment will be in Rest Lawn Memorial Gardens. The body will be taken to the church at 2:30 p.m.

The body is at the Ziegler Funeral Home, Hyndman, where friends will be received today from 2 to 4 and 7 to 9 p. m.

MRS. GEORGE W. KISNER

PARSONS—Mrs. Lovada Kisner, 68, of Holly Meadows, died yesterday at her home after a short illness. Born in Preston County September 28, 1893, she was a daughter of the late Philip and Virginia (Hebb) Moats.

She was a member of the Presbyterian Church.

Surviving are her husband, George W. Kisner; two daughters, Mrs. Robert Hedrick, Alexandria, Va., and Mrs. James Watson, Fairmont; three sons, Wincle and James C. Kisner, both of Manitou Beach, Mich., and Kenneth Kisner, Omaha, Neb.; one sister, Mrs. Hilda Pennington, Akron, and 10 grandchildren and three great grandchildren.

The body is at the Greenlief Funeral Home where friends will be received after 2 p. m. today. A service will be conducted Monday at 2 p. m. at First Presbyterian Church by Rev. James K. McClean, pastor. Interment will be in Bethel Cemetery, Holly Meadows.

SNYDER SERVICE

ECKHART—A service for Mrs. Rosa May Snyder, 84, who died Thursday in Miners Hospital, will be conducted Sunday at 2 p. m. at the Durst Funeral Home. Rev. William Anderson will officiate and interment will be Eckhart cemetery.

Pallbearers will be Raymond Snyder, Brooke Lancaster, Willard Unger, Ernie Sagal, Joseph Snyder and Francis Snyder.

Midland Personals

Mr. and Mrs. Edward Eisentrout, Paradise Street, are visiting relatives and friends in Frederick and Hagerstown.

Mr. and Mrs. James McAlpine, Dairy Lane, are visiting their son Robert and family in Washington, D. C.

Mr. and Mrs. James Ricker and son of Richmond, Va., are visiting relatives in the area.

Mrs. Edwin Newman has returned to Washington, D. C. after visiting her mother, Mrs. Dewey Williams, Railroad Street, and relatives in Cumberland. Dinner guests of Mrs. Dewey Williams, recently, were Major and Mrs. William Beverige and daughter of St. Louis, Mo., Owen Sheets, William B. Williams, Sr., Mrs. Anna Porter, Cumberland, Mrs. Beatrice Beveridge of Cresaptown, Mrs. Edwin Newman, and Master Chris Williams, Paradise Street.

Mr. and Mrs. Mel Loar and daughter, Alana, and Martha Lou Wilson, are vacationing at Rehobeth Beach, Del.

Mr. and Mrs. Russell Durst, Big Lane, visited at the homecoming in Addison Township, St. Paul, Pa., over the weekend.

Meet On Tuesday

FROSTBURG — Mrs. Clara Walbert will preside at the meeting of Star of Frostburg Council 98, Daughters of America, Tuesday at 8 p.m. in the Junior Hall, Broadway.

Four Admitted

FROSTBURG — The following have been admitted to Miners Hospital: George Thomas and William Cameron, RD 1; Fred Walker, Midlothian, and Melvin Schriver, Nikep.

DANCE
Republican Club
Union St., Lonaconing
Saturday Night
From 9 to 12
MUSIC BY
PIE HARVEY TRIO

Army's Medical Research Work Is Accelerated

WHITE SULPHUR SPRINGS, W. Va. (UPI) — A Parkersburg native, now surgeon general of the United States Army said here Thursday that the Army's medical research program provides knowledge that is "of value" to all mankind."

Lt. Gen. Leonard D. Heaton also told delegates to the State Medical Association's annual convention that "the power of medical knowledge can be counted on as an increasingly strong keystone of the national defense."

Heaton said the defensive capabilities of the nation were presently being built up through medical research in about 200 universities and in 14 laboratories or units assigned to the Army Medical Research and Development Command.

But he said the Army's program is being expanded and accelerated "in these critical times of uneasy peace."

Also speaking at the convention's first general session were the president elect of the American Cancer Society, Dr. I. S. Ravdin of Philadelphia, and Dr. Otto C. Phillips of the Elizabeth Steel Magee Hospital, Pittsburgh.

Dr. Phillips spoke on "Factors in Obstetrical Mortality: The Role of Anesthesia," while Dr. Ravdin addressed the convention on the subject of "Cancer Chemotherapy."

Ellerslie Personals

Mr. and Mrs. Lloyd Barton, Monroeville, visited her father, Sherman Smith, the past week. Darlene and Ronnie Barton have been visiting their grandfather for several weeks.

Rev. Richard Chambers and daughter, Connie, returned home Saturday having spent the past week at Camp Manidotan, W.Va.

Karen Shaffer and Susan Emerick returned home after visiting their grandparents, Mr. and Mrs. Clifton Close, Ellwood City, Pa. Mr. and Mrs. Close returned with them for a visit.

Mr. and Mrs. J. C. Wotring, Akron, visited her brother-in-law and sister, Mr. and Mrs. Willard Wenrich.

Mrs. Lee Faulkner, Park Ridge, Ill., is visiting her son and daughter-in-law, Mr. and Mrs. Neil Faulkner and family.

Floyd Boor To Direct Keyser CUF Campaign

KEYSER — Floyd C. Boor, cashier at Farmers and Merchants Bank, has accepted appointment as County United Fund campaign chairman of the Keyser area, according to Alvin H. Wilson, general drive chairman.

Wilson informed Boor of the overall campaign goal of $406,067, and the two discussed the Keyser portion of the 1962 social service, health and youth need target. Keyser's cut of the target pie for 1962 is $23,900.

After accepting appointment Boor, a resident of 65 South Mineral Street, said he realized what a job lies ahead for everyone in the Keyser CUF area in meeting the goal. He announced that he already has begun to set the wheels of this year's drive in motion and that he has begun selecting his top lieutenants.

A native of Bedford County, Pa., the new chairman is active in civic, fraternal and church undertakings in the area.

Educated in Bedford County schools and a graduate of Catherman's Business School, Cumberland, Boor has been cashier at Farmer's and Merchants Bank for nine years. Prior to that he was a teacher at Pleasant Hill School in East Providence Township, Bedford County; office secretary and bill clerk at Glisan's Garage, Cumberland, and clerk-officer at First National Bank and Trust Company, Cumberland. He is treasurer of the Keyser-Mineral County Chamber of Commerce; treasurer of the Keyser Rotary Club; chairman of the Keyser Rotary Club's Student Loan Fund, and secretary-treasurer of the Housing Authority for the City of Keyser.

Boor is a member of the official board and board of trustees of Grace Methodist Church, and treasurer of the Huffman Class of the same church. Fraternally active, he is a member of the Mill Creek Country Club, Keyser Lodge 1916, BPO Elks, and Keyser Lodge 662, Loyal Order of Moose.

Garrett Promoters Will Meet Monday

OAKLAND — An all-membership meeting of the Deep Creek Lake-Garrett County Promotion Council will be held Monday night at Thayer's Barn on Route 219.

Thomas Conlon, delegate from Allegany County to the Maryland General Assembly and a director of the Maryland Travel Council, will speak informally on travel and tourism.

Members of the board of directors will be present for a question and answer period.

Members of the promotion council are urged to advise the council's secretary, Mrs. Patricia H. Kittle, if they are not able to attend.

Fire Station Will Be Built At New Creek

KEYSER — A $5,000 goal has been established for a new fire station to be constructed at New Creek one mile above the Blue Jay Restaurant, next to the south side of Healy Heights on Route 220 where the present siren is located. The building will house the fire truck and tank truck.

Volunteer firemen from the New Creek area said the structure will be made of concrete block and will measure 36 by 60 feet.

A canvass is underway both in New Creek and the surrounding communities. Workers ask all residents to contribute whatever they can towards the projects and particularly stress the fact that no donation is too small.

Barton Personals

Mrs. Jean Lamberson and children, Carol and Bobby, returned home after visiting in Akron, Ohio.

Rev. and Mrs. Elwood Carey and sons, New York, visited Mr and Mrs. John Kirk, Sr.

Dewey Llewellyn returned home from Miner's Hospital where he was a surgical patient.

Clarence Llewellyn is a patient in University Hospital, Morgantown, W. Va.

Mrs. Thomas L. Metz returned home from Fairmont, W. Va., where she attended the State Convention of the Loyal Order of the Moose as an auxiliary delegate.

Mrs. Olin Magruder is a surgical patient at Potomac Valley Hospital.

Troxel Warnick has been readmitted to Memorial Hospital.

Miss Lorraine Clark returned home after vacationing in Reading, Pa.

Birth Announced

FROSTBURG — Mr. and Mrs. William Bugg, West Hyattsville, announce the birth of a daughter there Friday. Mrs. Bugg was the former Miss Jane Souders, Green Street.

Special Services Set For Mineral Pupils

KEYSER—Officials of the Mineral County Board of Education have announced special services available to children and parents permitting them to enter school under new regulations established by the State Board.

E. M. Welshonce, assistant superintendent, said that a child becoming six years of age between October 31 and the following February 1 can become eligible to enter the public schools at the beginning of the fall term if psychological tests show a mental age of 6½ years or more; and a physican certifies that the child has attained the physical and social maturity expected to enable functioning adequately with a normal age group of six year old children.

Those parents who feel their children will meet the requirements are urged to have physical examinations completed and then stop at the County Office to make arrangements for the psychological tests which will be administered locally by J. R. Haines, guidance counselor at Keyser High School.

Welshonce said, however, that these matters should be completed at once as the tests are administered to about four children daily. If they wait too long they may have to consult a private psychologist as registration for schools in Mineral County will take place on August 29.

Although the original plan by the State Department of Education was for the parents to stand the burden of the expense the Mineral County Board of Education has made the psychological services available free of charge. However, parents must pay for the physical examinations by the doctor of their choice.

Under state law a child is not required to enter school until he is seven years of age.

Workshop Set For Teachers Of Pendleton

FRANKLIN, W. Va.—Two West Virginia University educators and a representative of the West Virginia Education Association will be principal speakers at a two-day pre-school workshop for all Pendleton County school teachers Monday and Tuesday at Franklin High School.

The program for the first day, which will begin at 9 a. m. (EST), will be centered around the subject of reading.

Jack Taylor, head of the education psychology area of the College of Education at WVU will discuss "Reading Program for the Gifted Pupils," and Miss Mary DiTosto, instructor in reading for the university, will speak later in the day on "New Trends in Reading."

Also scheduled for Monday is a demonstration of teaching equipment and machines that might be used in the education program. It will be presented by Robert Titchenal, representative of Kyle and Company.

Featured on Tuesday's program is Kenneth C. Legg, director of professional and governmental relations, West Virginia Education Association.

Teachers will meet with their principals in the afternoon to plan their work for the coming school term.

All school bus drivers of the county will meet Monday at 9:30 a. m. at the Franklin High School vocational agriculture building. Purpose of the meeting is to disseminate school bus regulations and other matters of interest.

All schools in the county will open Wednesday and will be in session for a half-day.

Superintendent H. Pink Bowers said the public may attend the teachers' meeting and take part in the discussion relating to school problems.

A Fellowship Day will be observed by Franklin Methodist Church Sunday at Thorn Spring Park.

Dr. H. Byrd Teter, chairman of the program committee, announced that a day of christian activities has been planned with Sunday School, beginning at 10 a. m. (DST). Music will be featured during the program.

A basket lunch will be held from noon to 1:30 p. m. The remainder of the afternoon will be spent playing games under the supervision of the recreation committee.

Romney Revue Being Repeated

ROMNEY — The bicentennial executive committee will stage the Romney Revue of '62 again today and tomorrow.

The show features girls dancing and singing their way through an hour on an outdoor stage.

The pavilion was constructed on the campus of the West Virginia Schools for the Deaf and Blind in Romney.

The revue will be presented at 9 p. m. (DST).

Auxiliary To Meet

BARTON — Barton Unit 189, American Legion Auxiliary, will meet at the Legion Home at 8 p.m. Monday. Mrs. Elsie Clark will preside and all members are urged to attend.

Corn Roast Arranged

LONACONING — Pack No. 26, Cub Scouts of Lonaconing will hold their August meeting on Monday. A corn roast will be held starting at 6 p.m. at the Dan's Mountain Recreation Area.

Supper Scheduled

PIEDMONT — The officers of Trinity Methodist Church will hold a covered dish fellowship supper in the recreation hall of the church, Sunday at 6 p.m.

Hampshire Fair Starts Today

ROMNEY — The sixth annual Hampshire County Fair will open Monday and continue through September 1 daily at 3 p. m. with the exception of Saturday when the opening hour is set for 10 a. m.

The Augusta Ruritan Club was the originator of the fair and has sponsored the event since its beginning. This year, the five Ruritan clubs of Hampshire County will sponsor the project on the fairgrounds at Augusta.

Exhibits will be a feature of the affair with farm products on display in a variety of categories. Four-H clubs will account for a complete department in the exhibits and will cover an area of about 65 projects.

Shorty Billmyer's band will play for a square dance at 7:30 p. m. the first day of the fair and the Doc Williams Show will be staged Tuesday at 7:30 p. m.

The grand feature parade will begin to move at 6 p. m. Wednesday, and will be followed by a concert by school bands of the county.

Go-kart racing and the queen talent show will fill the program Thursday. Next Friday will feature a group of musicians from Fisher.

September 1 shows a full program with a baseball game, horse show, crowning of the queen, prize drawing and fireworks.

Representative's Funeral Is Held

BECKLEY, W. Va. (UPI)—Funeral services were held at the First Presbyterian Church here Friday for Joe L. Smith, 82, who set a West Virginia record for continuous service with eight terms in Congress.

Smith died at a hospital Thursday of heart and circulatory ailments. He retired from Congress voluntarily in 1945 at the age of 65. Smith also was Democratic state chairman in 1945 and 1946 and remained active president of the Raleigh County bank until recent months. He was the father of State Commerce Commissioner Hulett C. Smith.

Auxiliary To Meet

FROSTBURG — The Auxiliary of Frostburg Council, Knights of Columbus, will meet Tuesday at 8:30 p.m. in the K. of C. Hall, East Main Street. Peggy Colgan will preside and has urged that all members attend.

Mineral Makes Teacher Changes

KEYSER — Mrs. Evelyn Matlick, of near Mt. Storm, has submitted her resignation to the Mineral County Board of Education as a fourth grade teacher. She was replaced by Katherine Carnell, New Creek, who previously taught at Elk Garden Elementary School.

Mrs. Matlick has accepted the principalship of Mt. Storm Elementary School, according to the Grant County Board of Education.

Superintendent S. T. McGee also announced that Mrs. Ruby Alvara, Keyser, who previously taught at Piedmont, will teach at Fountain. She is replacing Miss Norma Ellifritz who will teach special education classes at New Creek.

Mrs. Patricia Phares, who taught at Beryl, will go to Beryl and Miss Delores Dattie, Montgomery, was appointed as a commercial teacher at Piedmont High School.

Needed are a home economics teacher at Ridgeley and a music instructor at Elk Garden.

Palace Theatre
Last Time Today
Matinee Today 2 p.m.
Evening 7 & 9
WILLIAM HOLDEN
LILLI PALMER
in The PERLBERG-SEATON Production of THE COUNTERFEIT TRAITOR
"A MUST! ... A HEART-TWISTER FOR THOSE WHO LIST TO LOVE!" —NEW YORK TIMES
A PARAMOUNT RELEASE
PRINTS BY TECHNICOLOR

FOR RENT
3 Room - Unfurnished Apartment With Bath
• Private Entrance
• Convenient To College and Shopping District
• All Utilities Including Heat Furnished
DIAL OV 9-5200

Let Us Install
Modern Plumbing And Heating In Your Home
GOEBEL Plumbing-Heating Sheetmetal
OV 9-5486 Frostburg

SALE!
All Summer Jewelry
Speidel Watch Bands
½ Price
Discontinued Styles
HOSKEN'S JEWELRY STORE
27 W. MAIN FROSTBURG

13th ANNUAL
CRAB FEAST
Sponsored By
FROSTBURG FIREMEN
AND ARION BAND
Sunday, August 26th
1 To 5 P.M.
Frostburg Baseball Park
Open To The Public

CHEVROLET
OK USED CARS
Morton Chevrolet
Chevrolet & Oldsmobile
Ph. OV 9-6655 Frostburg

Serve The Brands You "Know"
WE HAVE YOUR FAVORITE

Lucky's CUT-RATE LIQUOR STORE
BEER • WINE • CIGARETTES • SODA
OPEN 'TIL 12 p.m.
70-72 E. MAIN ST.
PHONE OV 9-6642
FROSTBURG, MD.
Visit The Camellia Room
Cocktails By Experts

Baltimore Hands New York Yankees Double Defeat, 6-2, 14-2

Jack Fisher Is Victor In Second Game

Turley Is Bombed For 9 Runs; Estrada Fans 10 In Opener

BALTIMORE (UPI) — Three two-run homers, five doubles, a triple and 11 singles plus the seven-hit pitching of Jack Fisher powered Baltimore to a 14-2 victory over the New York Yankees in the second game of a twi-night doubleheader Friday night after the Orioles won the opener, 6-2.

The Orioles bombed Yankee second game starter Bob Turley, who went four innings, for nine runs on 7 of their 9 extra base hits and 11 of their total of 20 hits. The home runs, all off Turley, were by Jim Gentile, Gus Triandos and John Powell.

Powell and Russ Snyder had four hits apiece and Jerry Adair had five.

Scoring in each of the first six innings, Baltimore tallied a run in the first inning, three in the second, another in the third and four in the fourth off Turley. Yankee reliever Roland Sheldon was touched for two more runs in the fifth and the final three Oriole runs in the sixth.

Chuck Estrada held the Yankees to five hits and struck out 10 in Baltimore's first-game victory. It was his first win in 40 days and his sixth against 13 defeats.

The Orioles hopped on Yankee starter Jim Bouton for four runs in the second inning. After Gentile walked and Brooks Robinson singled him to third, Powell struck out. Hobie Landrith then tripled for two runs and scored the third on Marv Breeding's suicide-squeeze bunt single. Breeding scored on Estrada's sacrifice and Snyder's single.

After Cletis Boyer followed Dale Long's walk to open the third inning with his 17th home run, to make it 4-2. Estrada blanked the Yankees the rest of the way on three singles.

NEW YORK	ab	r	h	bi	BALTIMORE	ab	r	h	bi
Tresh lf	3	0	0	0	Adair ss	4	0	3	1
Rchrdsn 2b	4	0	0	0	Snyder cf	5	0	1	1
Maris rf	4	0	0	0	Herzog rf	4	0	0	0
Mantle cf	3	0	1	0	Brandt rf	0	0	0	0
Berra c	1	0	1	0	Gentile 1b	3	2	1	0
Howard c	2	0	0	0	Robinsn 3b	3	1	3	0
Kubek ss	4	0	1	0	Powell lf	4	0	1	1
Long 1b	2	1	1	0	Nicholson lf	0	0	0	0
Boyer 3b	3	1	1	2	Landrith c	4	1	1	2
Bouton p	1	0	0	0	Breeding 2b	3	2	2	1
Clevenger p	1	0	0	0	Estrada p	2	0	0	0
aBlnchrd	1	0	0	0	Totals	32	6	12	6
Arroyo p	0	0	0	0					
Totals	29	2	5	2					

a-Hit into double play for Clevenger 7th

New York	002	000	000— 2
Baltimore	041	000	01x— 6

E — Richardson. PO—A—New York 24-11, Baltimore 27-9. DP—Richardson, Kubek and Long 2; Breeding, Adair and Gentile; Adair, Breeding and Gentile; Gentile and Adair. LOB—New York 4, Baltimore 8. 2B—Gentile, Adair. 3B—Landrith. HR—Boyer. S—Estrada 2.

	ip	h	r	er	bb	so
Bouton (L, 5-5)	2 1-3	7	5	5	4	2
Clevenger	3 2-3	2	0	0	0	2
Arroyo	2	3	1	1	0	2
Estrada (W, 6-13)	9	5	2	2	4	10

WP — Estrada. U—McKinley, Chylak, Umont, Stewart. T—2:30.

SECOND GAME

New York	000	010	001— 2
Baltimore	131	423	00x—14

7	2	
20	1	

Turley, Sheldon 5 and Howard. Fisher (6-5) and Triandos. Loser—Turley (2-3). HRs—Triandos, Gentile, Powell.

Tigers Clobber Senators, 11-1

DETROIT (UPI) — Steve Boros connected for a grand slam home run in the first inning and Detroit teammates Rocky Colavito and Bill Bruton later homered to back righthander Phil Regan to an easy 11-1 victory over the Washington Senators Friday night.

Boros, who tied an American League record for third basemen with four errors Thursday, regained his lost pride by belting his first major league grand slammer off loser Pete Burnside. It was Boros' 13th homer of the year and followed Bruton's single and two walks.

Colavito made it 6-0 with his 29th round tripper off Burnside after Al Kaline had singled with two outs in the second.

Bruton connected for his 12th homer with Dick Brown and Regan on base in the sixth against relief man Ed Hobaugh. Chico Fernandez and Colavito rapped the Senators' last hurler, Marty Kutyna, for two run-scoring singles in the eighth.

Washington	000	100	000— 1
Detroit	420	003	02x—11

6	2	
14	0	

Burnside, Hobaugh 3, Kutyna 7 and Retzer. Regan (8-8) and Brown. Loser—Burnside (5-11). HRs—Boros, Colavito, Zipfel, Bruton.

Little Loop World Series Ends Saturday

WILLIAMSPORT, Pa. (UPI) — Ted Campbell, biggest boy ever to play in the Little League World Series at 6-foot-1 and 210 pounds, will pitch for San Jose, Calif., against Kankakee, Ill., in the final game Saturday.

Campbell, who has a 5-0 mound record in tournament play this season, will be opposed by 112-pound Dan Brewster, owner of a 4-0 log and a no-hit pitcher in Kankakee's 13-1 triumph over Hamilton, Ontario, here last Wednesday. Both are righthanders.

The 12-year-old Campbell played first base in two preliminary games of the series when San Jose walloped Poitiers, France, 22-2, and topped Monterrey, Mexico, 2-0.

Shenandoah Results

1. Opequon, Davidson	3.60	2.80	2.60
Buffalo Country, Cape		7.00	5.20
Shouldahadit, Brandt			3.60
2. Cribs Best, Davidson	21.00	10.80	5.20
Cajun's Moon, Kendle		27.80	11.80
Dochise, Babij			3.20

DAILY DOUBLE — Opequon (4) and Cribs Best (3) paid $56.60.

3. Hunter's Gun, V. Espinosa	13.20	3.80	2.80
War Deer, Davidson		2.60	2.40
Chez-Moi Brandt			2.60
4. Jet Missile, Davidson	4.00	2.80	2.40
Poly Free, Small		3.60	2.80
Fuddler, Sollars			3.60
5. Peace Power, V. Espinosa	5.40	3.80	2.80
Royal Fib, Arduini		6.40	3.80
Big Fire, Minento			3.00
6. So Shy, Davidson	5.20	3.80	2.80
Bright Bindo, Cape		8.20	4.60
Tetraparticle, V. Espinosa			3.40
7. Osophar, Sollars	7.40	4.00	2.60
Purple Pete, Fiato		5.40	3.20
Last Apache, V. Espinosa			2.80
8. Pinch-A-Little, Davidson	4.40	3.20	2.40
Peach Pie, Weakley		3.80	2.80
Mr. Billy Page, Sollars			4.00

TWIN DOUBLE—Numbers 1-2-7-2. 21 persons collected $92.00 each.

9. Charliepoo, Davidson	3.80	2.80	2.20
Disconcerted, Brandt		4.00	2.20
Ivy Rock, Kendle			2.20

TOTAL HANDLE—$289,176.
ATTENDANCE—5,914.

Lead Changes Hands 3d Time In Jaycee Golf

Mike Riley's 212 Is Stroke In Front

HUNTINGTON, W. Va. (UPI)—For the third time in as many days the International Jaycee Junior Golf tournament lead changed hands Friday with Mike Riley of California taking the lead with a 212.

Riley shot an even par 70 to take over from Wayne Downey of Alabama who had a 73 Friday for a 214 total, good for a third place tie. Elwin Fanning of Washington shot the best round of the tournament, a four under par 66.

The sub-par round was good enough to tie him with Downey. Fanning toured the front nine in a one-under par 34 and clipped three strokes off par on the back nine, coming in with a 32.

James Weichers, California, the first day leader, is in seventh place with a score of 217 after a round of 72 Friday.

Mark Silvers of Georgia moved into second place, right on the heels of Riley, with a 213. Silvers shot a 35-33 for a two-under par 68 in the third round.

Dick Orr of Oklahoma shot an even par 70 for a 215 total and fifth place while Andy Nusbaum of Kansas held down sixth place with 216 after a 72 Friday.

The final round will be played Saturday.

Tom Christenson of Parkersburg took over the West Virginia delegation lead with a 228 total, touring the Spring Valley Course in 72 strokes Friday.

Robert Gandour of Sistersville shot an erratic 82 for a 235 total while Dick Young of Charleston had an 80 for 236.

Jaycee Tourney Low Scorers

HUNTINGTON, W. Va. (UPI)—The low 26 scorers in the International Jaycee Junior Golf tournament here:

Mike Riley, Calif., 70—212
Mark Silvers, Ga., 68—213
Elwin Fanning, Wash., 66—214
Wayne Downey, Ala., 73—214
Dick Orr, Okla., 70—215
Andy Nusbaum, Kansas, 72—216
James Weichers, Calif., 72—217
Tom Barnes, Ga., 71—218
David Holcomb, Texas, 70—218
Don Iverson, Wisc., 72—218
John Hogden, Wisc., 76—218
Jerry Herd, Calif., 71—219
Jim Schepphe, Iowa, 69—219
Joe Lenahan, Ky., 73—220
Richard Meissner, D-C., 72—220
Richard Brugte, Ala., 73—221
Don Fruge, Miss., 76—221
Charles McDowell, Va., 74—222
Stephen Sloan, Tenn., 73—222
Bob Michalke, Mich., 73—222
Ron Coleman, Wash., 75—223
Kent Kittle, Md., 76—223
Jeff Alpert, Conn., 78—223
Jamie Thompson, Kansas 74—223
John Richart, Fla., 71—223

Old Furnace Scores Over St. Luke's, 7-0

Old Furnace remained in the second half championship race in the Inter-Church Softball League by defeating St. Luke's yesterday at Fort Ashby by the score of 7-0.

The victory gave Old Furnace a 7-1 record with two games remaining on its schedule. The big game is Monday with Pinto (9-0), the league leader, at Pinto.

Old Furnace collected 14 hits in yesterday's game, including home runs by Reth Moreland and Wally Whitacre. Don Kenney went all the way for the winners and scattered eight hits. The score:

St. Luke's	000	000	0—0
Old Furnace	003	130	x—7

8	0	
14	0	

Andrews and Palmer. Don Kenney and Wally Whitacre.
HR—Moreland, Whitacre (Old Furnace)

Practice Today

Members of the Cardinals, Orioles, Giants and Phillies of the Dapper Division of the Dapper Dan Little League will practice today at 6 p. m., at Penn Avenue Field. They will meet a team composed of players from the Angels, Braves and Athletics of the Dan Division Tuesday at Penn Avenue Field.

South African Doubles Team Scores Upset

Forbes, Drysdale Beat Aussie Pair

CHESTNUT HILL, Mass. (UPI) — South African tennis stars Gordon Forbes and Cliff Drysdale pulled off their second National Doubles upset in 48 hours Friday when they toppled Australian stars Rod Laver and Fred Stolle.

Forbes, 28, and Drysdale, 21, had to go 92 games to upset the Aussies, third foreign seeds here, 4-6, 12-10, 2-6, 11-9, 17-15.

The 3-hour, 34-minute match exceeded by 26 games the previous high for the tournament.

The South Africans first assumed the upset role here on Wednesday when they knocked out the second-ranking United States team of Bill Bond and Don Dell.

In the other semifinal match Friday, Mexican Davis Cuppers Rafael Osuna and Antonio Palafox continued their domination of the United States team by taking the third-seeded domestic tandem out of the eight-day tourney.

The Mexican campaigners, recent victors over the United States in American Zone cup play, eliminated the third-seeded domestic team of Ramsey Earnhart and Marty Riessen in humiliating straight sets, 6-3, 6-4, 9-7.

Loss of the third domestic entry meant that only the top-seeded pair of Chuck Mc Kinley and Dennis Ralston remained in the field for the 82nd annual championships.

In a women's semifinal set, the ranking U.S. team of Karen Hantze Susman, 20, of San Antonio, Tex., and Billie Jean Moffitt, 19, of Long Beach, Calif., routed the veteran Wilmington, Del., team of Mrs. Margaret Osborne du Pont and Margaret Varner, 6-2, 6-3.

Victory by Susman and Moffitt put them in the finals with either the second U.S. twosome of Darlene Hard and Maria Bueno, or the South African pairing of Renee Schuurman and Mrs. Sandra Reynolds Price. That semi - final match will be played Saturday and the final on Sunday.

Purkey Posts 20th Victory

Reds Hand Colts 8th Straight Loss

CINCINNATI (UPI) — Bob Purkey became the second pitcher in the major leagues to win 20 games Friday night by defeating the Houston Colts, 4-2, to give the Cincinnati Reds their fifth straight victory and the 31st in the last 39 games.

The defeat extended the Colts' longest losing streak of the season to eight games.

Purkey, who had never won more than 17 games in one season, allowed eight hits, including a two-run homer by Hal Smith, in bringing his record to 20-4. His winning percentage was thus raised to .833, tops in the major leagues.

Robinson had two hits in three times at bat to raise his National League leading average to .344.

Houston	020	000	000—2
Cincinnati	004	000	00x—4

8	0	
7	0	

Woodeshick, Umbricht 3, McMahon 8 and Smith; Purkey and Foiles, Edwards 7. W—Purkey (20-4). L—Woodeshick (5-15). Home run—Houston, Smith 9.

Oklahoma City Open Leaders

OKLAHOMA CITY (UPI)—The first 20 scorers after 36 holes in the $35,000 Oklahoma City Open golf tournament:

Don Massengale, 69-68—137.
Gay Brewer Jr., 69-69—138.
Doug Sanders, 70-69—139.
Dave Hill, 72-68—140.
Terry Dill, 68-72—140.
Johnny Pott, 68-73—141.
Gene Littler, 69-72—141.
Tommy Jacobs, 71-71—142.
Bob Goetz, 72-70—142.
Freddie Leffingwell, 70-72—142.
Frank Boynton, 74-68—142.
Ernie Vossler, 73-70—142.
Bob Goalby, 74-69—143.
Rex Baxter Jr., 71-72—143.
Al McComas, 74-70—144.
Terry Wilcox, 75-69—144.
Larry Mowry, 73-71—144.
Ken Still, 73-71—144.
Tony Lema, 77-68—145.
Billy Maxwell, 72-73—145.
Buddy Cook, 73-72—145.

Dodgers Lose To Mets, 6-3

NEW YORK (UPI) — Rod Kanehl, the one - time bench warmer who has become Casey Stengel's pride and joy, belted a homer and singled in the winning run off Don Drysdale Friday to lead the New York Mets to a 6-3 victory over the first place Los Angeles Dodgers.

Los Angeles	000	210	000—3
New York	010	200	03x—6

6	2	
11	3	

Drysdale, Perranoski 8 and Roseboro Hook (8-14) and Coleman. Loser—Drysdale (22-7). Hrs—Coleman, Throneberry Kanehl, W. Davis.

Prevue Set Today

Tossers who will be eligible to play in the Dapper Dan Little League next season will see action today when the Senators and Yankees clash at 1 p. m., at Constitution Park.

Hyndman Grabs Playoff Title 2nd Year In Row

Tops Corriganville In 3d Straight, 10-4; Brelsford Wins 29th

Hyndman won the playoff title in the County Softball League for the second straight year by defeating Corriganville yesterday at Hyndman by the score of 10-4.

The Pennsylvania team sponsored by Stahlman Texaco, won the regular season championship with a 24-6 record and swept through the playoffs by defeating Ellerslie 5-1 and 5-3 and Corriganville 1-0, 7-0 and 10-4.

Junior Brelsford limited Corriganville to six hits in the deciding battle and recorded his 29th victory of the campaign against six losses: His overall record is the same as that of the Hyndman team as he pitched all of the games. Last year Brelsford posted a 25-10 record for the playoff winners. Greenpoint Inn (24-6) won the pennant in 1961.

Harry Widdows and Brelsford collected two hits each for the victors. Dick Emerick rapped a triple while Donnie Kreigline and Widdows smacked two-base hits.

Duckworth collected a three-bagger and double and Bill Burkett larruped a triple for the losers.

Yesterday's game concluded the 24th season of play for the county circuit.

Score:

Corriganville	000	201	1— 4
Hyndman	103	321	x—10

6	4	
10	3	

Leonard Crosten, Ken Perdew (3) and Junior Eversole. Junior Brelsford and Shaffer.
Loser—Crosten.

O'Dell Blanks Phillies, 6-0

Cepeda Gets 5 Hits, Blasts Two Homers

PHILADELPHIA (UPI) — Orlando Cepeda blasted a pair of homers, three singles and batted in four runs Friday night as the second-place San Francisco Giants defeated the Philadelphia Phillies, 6-0, behind the five - hit pitching of Billy O'Dell.

The victory, coupled with the Los Angeles Dodgers' 6-3 loss to the Mets Friday, left the Giants only 2½ games out of first place in the tight National League race.

Harvey Kuenn also homered as the Giants' southpaw posted his 16th victory of the year, an all-time major league high for him.

The Giants bumped Cal McLish for 10 hits before he left in the sixth in favor of rookie John Boozer. Singles by Kuenn and Matty Alou gave the Giants a 1-0 lead in the first inning and Kuenn's eight homer made it 2-0 in the fifth.

Cepeda opened the sixth with his 27th homer and McLish left after Felipe Alou and Chuck Hiller singled. Boozer came in and walked Kuenn with two out and the bases loaded for the Giants' fourth run.

Then, Cepeda hit his 285h homer off the youngster in the seventh and completed his perfect night at bat when he singled home the Giants' sixth run off Jim Owens in the ninth.

SAN FRANCISCO	ab	r	h	bi	PHILADELPHIA	b	r	h	bi
Kuenn 3b	3	2	2	2	Taylor 2b	4	0	1	0
M.Alou lf	5	1	2	0	Callison rf	4	0	1	0
Mays cf	5	0	0	0	Savage lf	3	0	0	0
Cepeda 1b	5	2	5	4	Sievers 1b	4	0	1	0
F.Alou rf	5	0	1	0	Demeter cf	3	0	0	0
Hiller 2b	3	1	1	0	Oldis c	3	0	0	0
Orsino c	3	0	1	0	Wine 3b	3	0	2	0
Pagan ss	4	0	1	0	Amaro ss	3	0	0	0
O'Dell p	4	0	0	0	McLish p	2	0	0	0
Totals	37	6	13	6	Boozer p	0	0	0	0
					aRoach	1	0	0	0
					Owens p	0	0	0	0
					Totals	30	0	5	0

a-Grounded out for Boozer in 8th.

San Francisco	100	012	101— 6
Philadelphia	000	000	000— 0

E — Oldis. PO—A—San Francisco 27-10, Philadelphia 27-9. DP—Wine and Sievers; Oldis and Taylor; Hiller and Cepeda; Hiller, Pagan and Cepeda. LOB—San Francisco 8, Philadelphia 5. 2B—M. Alou. HR—Kuenn, Cepeda 2. SB—Cepeda.

	ip	h	r	er	bb	so
O'Dell (W, 15-11)	9	5	0	0	2	5
McLish (L, 8-4)	5	10	4	4	1	1
Boozer	3	2	1	1	2	2
Owens	1	1	1	1	1	0

McLish pitched to 3 batters in 6th).
WP — O'Dell. U—Walsh, Weyer, Conlan, Donatelli. T—2:36. A—19,454.

Bill Monbouquette Blanks Tribe, 3-0

CLEVELAND (UPI)—Bill Monbouquette limited the Indians to five hits Friday night as the Boston Red Sox blanked Cleveland, 3-0, and dropped the Indians into eighth place in the American League.

Monbouquette, who earlier this year tossed a no-hitter, fanned eight batters, a feat duplicated by loser Pete Ramos.

Ramos, who now has a 5-11 record, served up a homer to Frank Malzone in the second, and then the Sox scored in the sixth when Carl Yastrzemski led off with a double and came home on Russ Nixon's sacrifice fly.

The Sox scored a final run in the eighth when rightfielder Willie Kirkland fumbled Pete Runnel's line-drive double, enabling Lu Clinton, who had walked, to scamper all the way home.

Boston	010	001	010—3
Cleveland	000	000	000—0

8	0	
5	1	

Monbouquette, Radatz 9 and Nixon. Ramos, Dailey 9 and Romano. Winner—Monbouquette (11-12). Loser—Ramos (5-11). HR—Malzone.

Betty Sets Pace

SALT LAKE CITY (UPI) — Steady Betty Jameson used a succession of accurate approaches and putts Friday to fire a two-under-par 72 and take the lead at the halfway point of the Salt Lake City ladies' Professional Golf Association tournament.

The veteran Texan matched her opening round score to give her a total of 144. Ruth Jessen of Seattle, Kathy Cornelius of Phoenix, Ariz., and Miss Wright followed one stroke behind with 145.

Old Germans, Sports Shoppe Go To Finals

Snyder's, Exports Are Eliminated

The Old Germans and Sports Shoppe, the teams that finished 1-2 during the regular season in the Rec Softball League, qualified for the final playoff series yesterday when they eliminated Snyder's Grocery and the Old Exports.

Ernie Condon tossed a 2-hitter and struck out seven in twirling the Old Germans to a 7-0 triumph over Snyder's at Post Field. It marked the 6th time in seven engagements this season that the Old Gees had beaten the Grocers. The Brewers won the series opener, 1-0, and Snyder's copped the second game, 4-2.

Bill Kenney went the route for the losers, gave up nine hits and whiffed seven.

George Bishields sparked the Old Germans at the plate with three hits in four official trips while Fay Often tripled after "Chuck" Eirich singled in the second inning. Bishields sparkled at second base for the pennant winners. Ed Barley and Dick Sites accounted for Snyder's two hits. The win gave Condon a 9-2 season record. Kenney wound up with 16-10.

Rich Smith yielded two runs in the first inning and shut out the Old Exports the remainder of the route as the Sports Shoppe won the "rubber" game at Naval Reserve Field by the score of 5-2. Smith notched his 9th win against four losses while Neil Toey the loser finished with a 7-7 mark. Gene Hess started on the mound for the Old Export but retired in the third inning with a sore arm.

The Old Exports scored their runs in the opening frame when "Dump" Younger rapped a double to left that scored Hank Page and Dick Peck. The Brewers' third hit was Chaney's single in the 6th.

Ronnie Speir hit a leadoff homer for the Sports Shoppe in the first inning and it was his single following two walks that scored the run that broke a 2-2 deadlock in the fourth. Rich Smith batted home two runs in the 5th after Bob Russell singled and "Sonny" Method doubled.

Smith accounted for two of the winning team's six hits while "Sonny" Method played a bangup game at first base.

The final best-of-three series between the Old Germans and Sports Shoppe opens Tuesday at Post Field.

Scores:

AT POST FIELD:

Snyder's Grocery	000	000	0—0
Old Germans	320	002	x—7

2	0	
9	1	

Bill Kenney and Dick Sites. Ernie Condon and Phil Barbe, Ron Garcella (3).

AT NAVAL RESERVE FIELD:

Old Exports	200	000	0—2
Sports Shoppe	110	120	x—5

3	0	
6	2	

Gene Hess, Neil Toey (3) and Bobby Page. Rich Smith and Bob Russell.
Loser—Toey.
HR—Ronnie Speir (Sports Shoppe).

Dr. Grove, Garlitz, Bastian Tied At 34 In Twilight Tourney

Dr. Donald Grove, George Garlitz and Max Bastian carded net 34s to tie for first place in the Twilight Tournament held yesterday by the Men's Golf Association at the Cumberland Country Club.

Ben LaNeve and Harold Francis were the runners-up with scores of 35.

Dave Klein was closest the pin on No. 6.

Twenty-eight members participated.

Golfers entered in the fall championship tournament must qualify for medalist honors today and Sunday.

The association will sponsor a pro-am tournament Sunday, following breakfast at 8:30 a. m.

We Specialize in Passenger Car & Truck
• Wheel Alignment
• Wheel Balancing
WEBRECK'S AUTO REPAIRS
605 4th St. PA 2-6956
Use Your 1st Nat'l Charge

Ohio May Stop Midget Racing After Tragedy

Two Drivers Die In Marion Crash

MARION, Ohio (AP) — The deaths of two widely-known midget car drivers in a pileup of cars during a U.S. Auto Club race Thursday night may spell the end of such racing on the local fairgrounds track.

This was indicated from several sources as officials began investigating the smashup in which Clark Templeman, 42, of Seattle, Wash., and Jim Hemmings, 27, of North Vernon, Ind., were injured fatally.

Death of the two drivers brought to six the number of deaths of USAC drivers this year.

Templeman, three times national midget car racing champion, had started five times in the Indianapolis 500-mile Memorial Day race. He was rated one of the race's top contenders, and had finished 11th in the classic this year. He was fourth in the big race in 1961. He had been a keen competitor on both big and little tracks in the country for 17 years.

Hemmings was a relative newcomer to big time racing, having been competing since 1955. He failed to qualify after being nominated for the 500 this year.

Templeman died in Marion General Hospital shortly after the crash, and Hemmings was dead on arrival. USAC racing director Henry Banks said in Indianapolis that a preliminary report showed 11 cars were involved in the accident in one degree or another. He said the cars were tightly bunched on the half-mile dirt track when Templeman went into a slide and was hit broadside.

Two other drivers in the pileup were injured but not seriously.

Chicagoan Wins Grand American Handicap Title

Milton Youngs, 51, Trapshoot Victor

By FRITZ HOWELL
Associated Press Sports Writer

VANDALIA, Ohio (AP)—Milton Youngs, 51-year-old Chicago police detective, won the 63rd Grand American Handicap trapshoot Friday by defeating K. F. Kiplinger of Lewisville, Ind., 23-22 in a shoot-off after they had tied at 99-100.

It was a gruelling day for the bushy-haired Chicago grandfather. He missed either his third or eighth, he couldn't remember which, but went on to break his 99 from the 20-yard line. He was the 213th shooter in a field of 2,455, greatest in the event's history.

For more than eight hours he was forced to sweat it out as the more than 2,000 contestants made a run at him and failed.

Kiplinger, 36th from the end, wheeled in with his 99 as dusk was settling over the mile-long trap line.

Kiplinger, a 59-year-old garage mechanic, fired from the 23-yard line. He went through his first 83 targets without a miss but failed to shatter the next one on an angle shot and dropped into the deadlock.

In the pressure-packed shoot-off with the coveted title, a 12-place setting of silverware and a heavy portion of the purse riding on the result, Youngs broke 23 of 25 to take it all as Kiplinger missed three times.

Mesdames Johnson, Hodges Win At CCC

Mrs. Henry Johnson defeated Mrs. William Cook, 8 and 7, and Mrs. W. Royce Hodges won over Mrs. Gordon L. Bowie, 4 and 3, yesterday, in first round matches played in the championship flight of the women's fall golf tournament at the Cumberland Country Club.

In a second flight match, Mrs. William Snyder was returned the winner over Mrs. Robert Petersen, and 3.

National Junior Baseball Tournament At Louisville
Altoona 10, Baltimore 6 (Baltimore eliminated)

LOWEST PRICES
Let Us Keep You In Good Spirits!
Martin's Liquor Store
15 Baltimore St.
Next to W.M. Crossing
Free Delivery
Dial PA 2-1459

Moose Edge Vets, 7-6, Take 2-0 Series Lead

Rack Up 14 Blows, Phillips Winner, Third Tilt Monday

Scoring in every inning but the fifth, the Loyal Order of Moose defeated the Veterans of Foreign Wars yesterday at Stitcher Field by the score of 7-6 and took a 2-0 lead in their best-of-five final playoff series in the Rocking Chair Softball League.

The Moose won the opening game on Thursday by the score of 4-2.

Hayden Phillips scattered six hits, struck out four and failed to issue a pass in defeating the regular season champions for the fourth straight time. It was Phillips' 10th win of the season against a single setback and the Moose team's sixth win in 10 starts against the Vets.

Pete Elliott, who supplanted Charlie Day on the rubber for the Vets in the 5th inning was tagged with the loss when the Moose rallied for two runs in the 6th to score a come-from-behind victory. In that frame Dick Klavuhn singled, moved to second on Manager Herman Lewis' sacrifice and scored the run that knotted the count at 6-6 on Phillips' triple. Donnie Gibson singled home Phillips with what proved to be the winning run.

Bob Keyser with three singles and Donnie Gibson with a two-bagger and two singles paced the Moose swatsmiths who racked up 14 hits, eight off Day and six off Elliott. Mickey Cunningham and Pete Cecil garnered two singles each and Klavuhn collected a two-bagger and single.

The Vets scored four of their six runs in the 5th inning on two hits and two errors.

Pete Cecil at first base and Lewis at short were the Moose fielding stars.

The Vets' six hits included a three-base wallop by Ronnie Cage.

The third game of the series is set for Monday at 6 p.m., at Stitcher Field.

Score:

V. F. W.	200	040	0—6
Moose	112	102	x—7

6	1	
14	4	

Charles Day, Pete Elliott (5) and Ronnie Cage. Hayden Phillips and "Bunk" Warnick.
Loser—Elliott.

Athletics Whip Minnesota, 12-1

MINNEAPOLIS-St. Paul (UPI) — The Kansas City Athletics scored eight runs in the third inning Friday night, three on Bill Bryan's homer, and went on to defeat the Minnesota Twins, 12-1.

Pena, who allowed only five hits, gained his second win in three decisions. Pleis lost his fourth against two victories.

Kansas City	108	000	030—12
Minnesota	000	010	000— 1

15	1	
5	1	

Pena and Bryan; Pleis, Stange 3, Maranda 3, Sullivan 6, Moore 8 and Battey, Zimmerman 9. W—Pena (2-1). L—Pleis (2-4).
Home run—Kansas City, Bryan 2.

Massengale Leads At Halfway Mark In Oklahoma Golf

OKLAHOMA CITY (UPI)—Don Massengale made the strongest showing of his three-year professional career and shot a four-under-par 68 Friday to take the lead at the halfway mark of the $35,000 Oklahoma City Open.

Massengale, a 25-year-old former Texas Christian golf star from Jacksboro, Tex., was seven-under - par for the tournament with a 36-hole total of 137. He shot a 69 Thursday.

Gay Brewer Jr. of Crystal River, Fla. solved the wind-blown Quail Creek Country Club course for his second straight 69 Friday for 138, one stroke back.

Doug Sanders of Ojai, Calif., shot a 69 Friday to go with Thursday's 70 for a 139. Dave Hill of Jackson, Mich., getting an eagle on the 18th, and rookie Terry Dill of Austin, Tex., the first round co-leader, were at 140.

Then came Johnny Pott of Gulf Hills, Miss., the other co-leader in the first round, and Gene Littler with 141s. Pott, who shot 68 Thursday, came in with one-over-par 73 while Littler played par golf.

Clearance Sale of SWIMMING & BEACH ACCESSORIES
JOE The Motorists' Friend, Inc.
173 Baltimore Street and LaVale Plaza Shopping Center

Old German SCOREBOARD

NATIONAL

YESTERDAY'S RESULTS
San Francisco 6, Philadelphia 0 (n)
Chicago 7, Milwaukee 2
Cincinnati 4, Houston 2 (n)
New York 6, Los Angeles 3 (n)
Pittsburgh 6, St. Louis 6 (n)
(Tied in 3rd, postponed by rain)

STANDING OF THE TEAMS

	W.	L.	Pct.	G. B.
Los Angeles	83	45	.648	—
San Francisco	80	48	.625	2½
Cincinnati	80	49	.620	3
Pittsburgh	74	53	.583	8
St. Louis	69	58	.543	13
Milwaukee	70	60	.538	13½
Philadelphia	62	70	.470	22½
Chicago	48	81	.372	35
Houston	45	83	.352	37½
New York	33	96	.256	50

GAMES TODAY
(With Probable Pitchers)
Los Angeles at New York—Williams (12-8) vs. Craig (7-20).
Houston at Cincinnati—Farrell (8-16) vs. Jay (19-10).
Milwaukee at Chicago—Spahn (13-11) vs. Cardwell (6-12).
Pittsburgh at St. Louis—Friend (14-11) vs. Jackson (10-10).
San Francisco at Philadelphia night—Bolin (6-2) or Pierce (11-4) vs. Green (6-5).

SUNDAY'S GAMES
Los Angeles at New York
San Francisco at Philadelphia
Houston at Cincinnati 2
Milwaukee at Chicago
Pittsburgh at St. Louis 2

AMERICAN

YESTERDAY'S RESULTS
Baltimore 6, New York 2 (twi)
Baltimore 14, New York 2 (n)
Boston 3, Cleveland 0 (n)
Detroit 11, Washington 1 (n)
Kansas City 12, Minnesota 1 (n)
Chicago 4, Los Angeles 0 (n)
(End of 4th inning)

STANDING OF THE TEAMS

	W.	L.	Pct.	G. B.
New York	76	52	.594	—
x-Los Angeles	72	56	.563	4
Minnesota	72	59	.550	5½
x-Chicago	66	62	.516	10
Detroit	64	63	.504	11½
Baltimore	63	64	.496	12½
Boston	61	68	.473	15½
Cleveland	60	68	.469	16
Kansas City	60	70	.462	17
Washington	48	80	.375	28

x-night game

GAMES TODAY
(With probable pitchers)
New York at Baltimore 2 day-night—Stafford (10-8) and Coates (6-6) vs. Roberts (8-6) and Brown (5-4).
Chicago at Los Angeles—Fisher (6-4) vs. Grba (6-8).
Kansas City at Minnesota—Rakow (12-13) vs. Stigman (8-3).
Washington at Detroit—Hamilton (3-5) vs. Koplitz (3-0).
Boston at Cleveland—Schwall (6-14) vs. Latman (4-11).

SUNDAY'S GAMES
New York at Baltimore
Chicago at Los Angeles
Kansas City at Minnesota
Washington at Detroit 2
Boston at

Baltimore Hands New York Yankees Double Defeat, 6-2, 14-2

Jack Fisher Is Victor In Second Game

Turley Is Bombed For 9 Runs; Estrada Fans 10 In Opener

BALTIMORE (UPI) — Three two-run homers, five doubles, a triple and 11 singles plus the seven-hit pitching of Jack Fisher powered Baltimore to a 14-2 victory over the New York Yankees in the second game of a twi-night doubleheader Friday night after the Orioles won the opener, 6-2.

The Orioles bombed Yankee second game starter Bob Turley, who went four innings, for nine runs on 7 of their 9 extra base hits and 11 of their total of 20 hits. The home runs, all off Turley, were by Jim Gentile, Gus Triandos and John Powell.

Powell and Russ Snyder had four hits apiece and Jerry Adair had five.

Scoring in each of the first six innings, Baltimore tallied a run in the first inning, three in the second, another in the third and four in the fourth off Turley. Yankee reliever Roland Sheldon was touched for two more runs in the fifth and the final three Oriole runs in the sixth.

Chuck Estrada held the Yankees to five hits and struck out 10 in Baltimore's first-game victory. It was his first win in 40 days and his sixth against 13 defeats.

The Orioles hopped on Yankee starter Jim Bouton for four runs in the second inning. After Gentile walked and Brooks Robinson singled him to third, Powell struck out. Hobie Landrith then tripled for two runs and scored the third on Marv Breeding's suicide-squeeze bunt single. Breeding scored on Estrada's sacrifice and Snyder's single.

After Cletis Boyer followed Dale Long's walk to open the third inning with his 17th home run, to make it 4-2. Estrada blanked the Yankees the rest of the way on three singles.

NEW YORK	ab	r	h	bi	BALTIMORE	ab	r	h	bo
Tresh lf	3	0	0	0	Adair ss	4	0	3	1
Rchrdsn 2b	4	0	0	0	Snyder cf	5	0	1	1
Maris rf	4	0	0	0	Herzog rf	4	0	0	0
Mantle cf	3	0	1	0	Brandt rf	0	0	0	0
Berra c	1	0	1	0	Gentile 1b	3	2	1	0
Howard c	2	0	0	0	Robinsn 3b	3	1	3	0
Kubek ss	4	0	1	0	Powell lf	4	0	1	1
Long 1b	2	1	1	0	Nicholson lf	0	0	0	0
Boyer 3b	3	1	1	2	Landrith c	4	1	1	2
Bouton p	1	0	0	0	Breeding 2b	3	2	2	1
Clevenger p	1	0	0	0	Estrada p	2	0	0	0
aBlnchrd	1	0	0	0	Totals	32	6	12	6
Arroyo p	0	0	0	0					
Totals	29	2	5	2					

a-Hit into double play for Clevenger 7th

New York	002	000	000— 2
Baltimore	041	000	01x— 6

E — Richardson. PO—A—New York 24-11, Baltimore 27-9. DP—Richardson, Kubek and Long 2; Breeding, Adair and Gentile; Adair, Breeding and Gentile; Gentile and Adair. LOB—New York 4, Baltimore 8. 2B—Gentile, Adair. 3B—Landrith. HR—Boyer. S—Estrada 2.

	ip	h	r	er	bb	so
Bouton (L, 5-5)	2 1-3	7	5	5	4	2
Clevenger	3 2-3	2	0	0	0	2
Arroyo	2	3	1	1	0	2
Estrada (W, 6-13)	9	5	2	2	4	10

WP — Estrada. U—McKinley, Chylak, Umont, Stewart. T—2:30.

SECOND GAME

New York	000	010	001— 2 7 2
Baltimore	131	423	00x—14 20 1

Turley, Sheldon 5 and Howard. Fisher (6-5) and Triandos. Loser—Turley (2-3). HRs—Triandos, Gentile, Powell.

Tigers Clobber Senators, 11-1

DETROIT (UPI) — Steve Boros connected for a grand slam home run in the first inning and Detroit teammates Rocky Colavito and Bill Bruton later homered to back righthander Phil Regan to an easy 11-1 victory over the Washington Senators Friday night.

Boros, who tied an American League record for third basemen with four errors Thursday, regained his lost pride by belting his first major league grand slammer off loser Pete Burnside. It was Boros' 13th homer of the year and followed Bruton's single and two walks.

Colavito made it 6-0 with his 29th round tripper off Burnside after Al Kaline had singled with two outs in the second.

Bruton connected for his 12th homer with Dick Brown and Regan on base in the sixth against relief man Ed Hobaugh. Chico Fernandez and Colavito rapped the Senators' last hurler, Marty Kutyna, for two run-scoring singles in the eighth.

Washington	000	100	000— 1 6 2
Detroit	420	003	02x—11 14 0

Burnside, Hobaugh 3, Kutyna 7 and Retzer. Regan (8-8) and Brown. Loser—Burnside (5-11). HRs—Boros, Colavito, Zipfel, Bruton.

Little Loop World Series Ends Saturday

WILLIAMSPORT, Pa. (UPI) — Ted Campbell, biggest boy ever to play in the Little League World Series at 6-foot-1 and 210 pounds, will pitch for San Jose, Calif., against Kankakee, Ill., in the final game Saturday.

Campbell, who has a 5-0 mound record in tournament play this season, will be opposed by 112-pound Dan Brewster, owner of a 4-0 log and a no-hit pitcher in Kankakee's 13-1 triumph over Hamilton, Ontario, here last Wednesday. Both are righthanders.

The 12-year-old Campbell played first base in two preliminary games of the series when San Jose walloped Poitiers, France, 22-2, and topped Monterrey, Mexico, 2-0.

Shenandoah Results

1. Opequon, Davidson	3.60	2.80	2.60
Buffalo Country, Cape		7.00	5.20
Shouldahadit, Brandt			3.60
2. Cribs Best, Davidson	21.00	10.80	5.20
Cajun's Moon, Kendle		27.80	11.80
Dochise, Babij			3.20

DAILY DOUBLE — Opequon (4) and Cribs Best (3) paid $56.60.

3. Hunter's Gun, V. Espinosa	13.20	3.80	2.80
War Deer, Davidson		2.60	2.40
Chez-Moi, Brandt			2.60
4. Jet Missile, Davidson	4.00	2.80	2.40
Poly Free, Small		3.60	2.80
Fuddler, Sollars			3.60
5. Peace Power, V. Espinosa	5.40	3.80	2.80
Royal Fib, Arduini		6.40	3.80
Big Fire, Minento			3.00
6. So Shy, Davidson	5.20	3.80	2.80
Bright Bindo, Cape		8.20	4.60
Tetraparticle, V. Espinosa			3.40
7. Osophar, Sollars	7.40	4.00	2.60
Purple Pete, Fiato		5.40	3.20
Last Apache, V. Espinosa			2.80
8. Pinch-A-Little, Davidson	4.40	3.20	2.40
Peach Pie, Weakley		3.80	2.80
Mr. Billy Page, Sollars			4.00

TWIN DOUBLE—Numbers 1-2-7-2. 21 persons collected $92.00 each.

9. Charliepoo, Davidson	3.80	2.80	2.20
Disconcerted, Brandt		4.00	2.20
Ivy Rock, Kendle			2.20

TOTAL HANDLE—$289,176.
ATTENDANCE—5,914.

Lead Changes Hands 3d Time In Jaycee Golf

Mike Riley's 212 Is Stroke In Front

HUNTINGTON, W. Va. (UPI)—For the third time in as many days the International Jaycee Junior Golf tournament lead changed hands Friday with Mike Riley of California taking the lead with a 212.

Riley shot an even par 70 to take over from Wayne Downey of Alabama who had a 73 Friday for a 214 total, good for a third place tie. Elwin Fanning of Washington shot the best round of the tournament, a four under par 66.

The sub-par round was good enough to tie him with Downey. Fanning toured the front nine in a one-under par 34 and clipped three strokes off par on the back nine, coming in with a 32.

James Weichers, California, the first day leader, is in seventh place with a score of 217 after a round of 72 Friday.

Mark Silvers of Georgia moved into second place, right on the heels of Riley, with a 213. Silvers shot a 35-33 for a two-under par 68 in the third round.

Dick Orr of Oklahoma shot an even par 70 for a 215 total and fifth place while Andy Nusbaum of Kansas held down sixth place with 216 after a 72 Friday.

The final round will be played Saturday.

Tom Christenson of Parkersburg took over the West Virginia delegation lead with a 228 total, touring the Spring Valley Course in 72 strokes Friday.

Robert Gandour of Sistersville shot an erratic 82 for a 235 total while Dick Young of Charleston had an 80 for 236.

Jaycee Tourney Low Scorers

HUNTINGTON, W. Va. (UPI)—The low 26 scorers in the International Jaycee Junior Golf tournament here:

Mike Riley, Calif., 70—212
Mark Silvers, Ga., 68—213
Elwin Fanning, Wash., 66—214
Wayne Downey, Ala., 73—214
Dick Orr, Okla., 70—215
Andy Nusbaum, Kansas, 72—216
James Weichers, Calif., 72—217
Tom Barnes, Ga., 71—218
David Holcomb, Texas, 70—218
Don Iverson, Wisc., 72—218
John Hogden, Wisc., 76—218
Jerry Herd, Calif., 71—219
Jim Schepphe, Iowa, 69—219
Joe Lenahan, Ky., 73—220
Richard Meissner, D-C., 72—220
Richard Brugte, Ala., 73—221
Don Fruge, Miss., 76—221
Charles McDowell, Va., 74—222
Stephen Sloan, Tenn., 73—222
Bob Michalke, Mich., 73—222
Ron Coleman, Wash., 75—223
Kent Kittle, Md., 76—223
Jeff Alpert, Conn., 78—223
Jamie Thompson, Kansas 74—223
John Richart, Fla., 71—223

Old Furnace Scores Over St. Luke's, 7-0

Old Furnace remained in the second half championship race in the Inter-Church Softball League by defeating St. Luke's yesterday at Fort Ashby by the score of 7-0.

The victory gave Old Furnace a 7-1 record with two games remaining on its schedule. The big game is Monday with Pinto (9-0), the league leader, at Pinto.

Old Furnace collected 14 hits in yesterday's game, including home runs by Reth Moreland and Wally Whitacre. Don Kenney went all the way for the winners and scattered eight hits. The score:

St. Luke's	000	000	0—0 8 0
Old Furnace	003	130	x—7 14 0

Andrews and Palmer. Don Kenney and Wally Whitacre.
HR—Moreland, Whitacre (Old Furnace)

Practice Today

Members of the Cardinals, Orioles, Giants and Phillies of the Dapper Division of the Dapper Dan Little League will practice today at 6 p. m., at Penn Avenue Field. They will meet a team composed of players from the Angels, Braves and Athletics of the Dan Division Tuesday at Penn Avenue Field.

South African Doubles Team Scores Upset

Forbes, Drysdale Beat Aussie Pair

CHESTNUT HILL, Mass. (UPI) — South African tennis stars Gordon Forbes and Cliff Drysdale pulled off their second National Doubles upset in 48 hours Friday when they toppled Australian stars Rod Laver and Fred Stolle.

Forbes, 28, and Drysdale, 21, had to go 92 games to upset the Aussies, third foreign seeds here, 4-6, 12-10, 2-6, 11-9, 17-15.

The 3-hour, 34-minute match exceeded by 26 games the previous high for the tournament.

The South Africans first assumed the upset role here on Wednesday when they knocked out the second-ranking United States team of Bill Bond and Don Dell.

In the other semifinal match Friday, Mexican Davis Cuppers Rafael Osuna and Antonio Palafox continued their domination of the United States team by taking the third-seeded domestic tandem out of the eight-day tourney.

The Mexican campaigners, recent victors over the United States in American Zone cup play, eliminated the third-seeded domestic team of Ramsey Earnhart and Marty Riessen in humiliating straight sets, 6-3, 6-4, 9-7.

Loss of the third domestic entry meant that only the top-seeded pair of Chuck Mc Kinley and Dennis Ralston remained in the field for the 82nd annual championships.

In a women's semifinal set, the ranking U.S. team of Karen Hantze Susman, 20, of San Antonio, Tex., and Billie Jean Moffitt, 19, of Long Beach, Calif., routed the veteran Wilmington, Del., team of Mrs. Margaret Osborne du Pont and Margaret Varner, 6-2, 6-3.

Victory by Susman and Moffitt put them in the finals with either the second U.S. twosome of Darlene Hard and Maria Bueno, or the South African pairing of Renee Schuurman and Mrs. Sandra Reynolds Price. That semi - final match will be played Saturday and the final on Sunday.

Purkey Posts 20th Victory

Reds Hand Colts 8th Straight Loss

CINCINNATI (UPI) — Bob Purkey became the second pitcher in the major leagues to win 20 games Friday night by defeating the Houston Colts, 4-2, to give the Cincinnati Reds their fifth straight victory and the 31st in the last 39 games.

The defeat extended the Colts' longest losing streak of the season to eight games.

Purkey, who had never won more than 17 games in one season, allowed eight hits, including a two-run homer by Hal Smith, in bringing his record to 20-4. His winning percentage was thus raised to .833, tops in the major leagues.

Robinson had two hits in three times at bat to raise his National League leading average to .344.

Houston	020	000	000—2 8 0
Cincinnati	004	000	00x—4 7 0

Woodeshick, Umbricht 3, McMahon 8 and Smith; Purkey and Foiles, Edwards 7. W—Purkey (20-4). L—Woodeshick (5-15). Home run—Houston, Smith 9.

Oklahoma City Open Leaders

OKLAHOMA CITY (UPI)—The first 20 scorers after 36 holes in the $35,000 Oklahoma City Open golf tournament:

Don Massengale, 69-68—137.
Gay Brewer Jr., 69-69—138.
Doug Sanders, 70-69—139.
Dave Hill, 72-68—140.
Terry Dill, 68-72—140.
Johnny Pott, 68-73—141.
Gene Littler, 69-72—141.
Tommy Jacobs, 71-71—142.
Bob Goetz, 72-70—142.
Freddie Leffingwell, 70-72—142.
Frank Boynton, 74-68—142.
Ernie Vossler, 73-70—142.
Bob Goalby, 74-69—143.
Rex Baxter Jr., 71-72—143.
Al McComas, 74-70—144.
Terry Wilcox, 75-69—144.
Larry Mowry, 73-71—144.
Ken Still, 73-71—144.
Tony Lema, 77-68—145.
Billy Maxwell, 72-73—145.
Buddy Cook, 73-72—145.

Dodgers Lose To Mets, 6-3

NEW YORK (UPI) — Rod Kanehl, the one - time bench warmer who has become Casey Stengel's pride and joy, belted a homer and singled in the winning run off Don Drysdale Friday to lead the New York Mets to a 6-3 victory over the first place Los Angeles Dodgers.

Los Angeles	000	210	000—3 6 2
New York	010	200	03x—6 11 3

Drysdale, Perranoski 8 and Roseboro Hook (8-14) and Coleman. Loser—Drysdale (22-7). Hrs—Coleman, Throneberry Kanehl, W. Davis.

Prevue Set Today

Tossers who will be eligible to play in the Dapper Dan Little League next season will see action today when the Senators and Yankees clash at 1 p. m., at Constitution Park.

Hyndman Grabs Playoff Title 2nd Year In Row

Tops Corriganville In 3d Straight, 10-4; Brelsford Wins 29th

Hyndman won the playoff title in the County Softball League for the second straight year by defeating Corriganville yesterday at Hyndman by the score of 10-4.

The Pennsylvania team sponsored by Stahlman Texaco, won the regular season championship with a 24-6 record and swept through the playoffs by defeating Ellerslie 5-1 and 5-3 and Corriganville 1-0, 7-0 and 10-4.

Junior Brelsford limited Corriganville to six hits in the deciding battle and recorded his 29th victory of the campaign against six losses: His overall record is the same as that of the Hyndman team as he pitched all of the games. Last year Brelsford posted a 25-10 record for the playoff winners. Greenpoint Inn (24-6) won the pennant in 1961.

Harry Widdows and Brelsford collected two hits each for the victors. Dick Emerick rapped a triple while Donnie Kreigline and Widdows smacked two-base hits.

Duckworth collected a three-bagger and double and Bill Burkett larruped a triple for the losers.

Yesterday's game concluded the 24th season of play for the county circuit.

Score:

Corriganville	000	201	1— 4 6 4
Hyndman	103	321	x—10 10 3

Leonard Crosten, Ken Perdew (3) and Junior Eversole, Junior Brelsford and Shaffer.
Loser—Crosten.

O'Dell Blanks Phillies, 6-0

Cepeda Gets 5 Hits, Blasts Two Homers

PHILADELPHIA (UPI) — Orlando Cepeda blasted a pair of homers, three singles and batted in four runs Friday night as the second-place San Francisco Giants defeated the Philadelphia Phillies, 6-0, behind the five - hit pitching of Billy O'Dell.

The victory, coupled with the Los Angeles Dodgers' 6-3 loss to the Mets Friday, left the Giants only 2½ games out of first place in the tight National League race.

Harvey Kuenn also homered as the Giants' southpaw posted his 16th victory of the year, an all-time major league high for him.

The Giants bumped Cal McLish for 10 hits before he left in the sixth in favor of rookie John Boozer. Singles by Kuenn and Matty Alou gave the Giants a 1-0 lead in the first inning and Kuenn's eight homer made it 2-0 in the fifth.

Cepeda opened the sixth with his 27th homer and McLish left after Felipe Alou and Chuck Hiller singled. Boozer came in and walked Kuenn with two out and the bases loaded for the Giants' fourth run.

Then, Cepeda hit his 285h homer off the youngster in the seventh and completed his perfect night at bat when he singled home the Giants' sixth run off Jim Owens in the ninth.

SAN FRANCISCO	ab	r	h	bi	PHILADELPHIA	b	r	h	bi
Kuenn 3b	3	2	2	2	Taylor 2b	4	0	1	0
M.Alou lf	5	1	2	0	Callison rf	4	0	1	0
Mays cf	5	0	0	0	Savage lf	3	0	0	0
Cepeda 1b	5	2	5	4	Sievers 1b	4	0	1	0
F.Alou rf	5	0	1	0	Demeter cf	3	0	0	0
Hiller 2b	3	1	1	0	Oldis c	3	0	0	0
Orsino c	3	0	1	0	Wine 3b	3	0	2	0
Pagan ss	4	0	1	0	Amaro ss	3	0	0	0
O'Dell p	4	0	0	0	McLish p	2	0	0	0
Totals	37	6	13	6	Boozer p	0	0	0	0
					aRoach	1	0	0	0
					Owens p	0	0	0	0
					Totals	30	0	5	0

a-Grounded out for Boozer in 8th.

San Francisco	100	012	101— 6
Philadelphia	000	000	000— 0

2 — Oldis. PO—A—San Francisco 27-10, Philadelphia 27-9. DP—Wine and Sievers; Oldis and Taylor; Hiller and Cepeda; Hiller, Pagan and Cepeda. LOB—San Francisco 8, Philadelphia 5. 2B—M. Alou. HR—Kuenn, Cepeda 2. SB—Cepeda.

	ip	h	r	er	bb	so
O'Dell (W, 15-11)	9	5	0	0	2	5
McLish (L, 8-4)	5	10	4	4	1	1
Boozer	3	2	1	1	2	2
Owens	1	1	1	1	1	0

McLish pitched to 3 batters in 6th).
WP — O'Dell. U—Walsh, Weyer, Conlan, Donatelli. T—2:36. A—19,454.

Bill Monbouquette Blanks Tribe, 3-0

CLEVELAND (UPI)—Bill Monbouquette limited the Indians to five hits Friday night as the Boston Red Sox blanked Cleveland, 3-0, and dropped the Indians into eighth place in the American League.

Monbouquette, who earlier this year tossed a no-hitter, fanned eight batters, a feat duplicated by loser Pete Ramos.

Ramos, who now has a 5-11 record, served up a homer to Frank Malzone in the second, and then the Sox scored in the sixth when Carl Yastrzemski led off with a double and came home on Russ Nixon's sacrifice fly.

The Sox scored a final run in the eighth when rightfielder Willie Kirkland fumbled Pete Runnel's line-drive double, enabling Lu Clinton, who had walked, to scamper all the way home.

Boston	010	001	010—3 8 0
Cleveland	000	000	000—0 5 1

Monbouquette, Radatz 9 and Nixon. Ramos, Dailey 9 and Romano. Winner—Monbouquette (11-12). Loser—Ramos (5-11). HR—Malzone.

Betty Sets Pace

SALT LAKE CITY (UPI) — Steady Betty Jameson used a succession of accurate approaches and putts Friday to fire a two-under-par 72 and take the lead at the halfway point of the Salt Lake City ladies' Professional Golf Association tournament.

The veteran Texan matched her opening round score to give her a total of 144. Ruth Jessen of Seattle, Kathy Cornelius of Phoenix, Ariz., and Miss Wright followed one stroke behind with 145.

Old Germans, Sports Shoppe Go To Finals

Snyder's, Exports Are Eliminated

The Old Germans and Sports Shoppe, the teams that finished 1-2 during the regular season in the Rec Softball League, qualified for the final playoff series yesterday when they eliminated Snyder's Grocery and the Old Exports.

Ernie Condon tossed a 2-hitter and struck out seven in twirling the Old Germans to a 7-0 triumph over Snyder's at Post Field. It marked the 6th time in seven engagements this season that the Old Gees had beaten the Grocers. The Brewers won the series opener, 1-0, and Snyder's copped the second game, 4-2.

Bill Kenney went the route for the losers, gave up nine hits and whiffed seven.

George Bishields sparked the Old Germans at the plate with three hits in four official trips while Fay Often tripled after "Chuck" Eirich singled in the second inning. Bishields sparkled at second base for the pennant winners. Ed Barley and Dick Sites accounted for Snyder's two hits. The win gave Condon a 9-2 season record. Kenney wound up with 16-10.

Rich Smith yielded two runs in the first inning and shut out the Old Exports the remainder of the route as the Sports Shoppe won the "rubber" game at Naval Reserve Field by the score of 5-2. Smith notched his 9th win against four losses while Neil Toey the loser finished with a 7-7 mark. Gene Hess started on the mound for the Old Export but retired in the third inning with a sore arm.

The Old Exports scored their runs in the opening frame when "Dump" Younger rapped a double to left that scored Hank Page and Dick Peck. The Brewers' third hit was Chaney's single in the 6th.

Ronnie Speir hit a leadoff homer for the Sports Shoppe in the first inning and it was his single following two walks that scored the run that broke a 2-2 deadlock in the fourth. Rich Smith batted home two runs in the 5th after Bob Russell singled and "Sonny" Method doubled.

Smith accounted for two of the winning team's six hits while "Sonny" Method played a bangup game at first base.

The final best-of-three series between the Old Germans and Sports Shoppe opens Tuesday at Post Field.

Scores:

AT POST FIELD:

Snyder's Grocery	000	000	0—0 2 0
Old Germans	320	002	x—7 9 1

Bill Kenney and Dick Sites. Ernie Condon and Phil Barbe, Ron Garcella (3).

AT NAVAL RESERVE FIELD:

Old Exports	200	000	0—2 3 0
Sports Shoppe	110	120	x—5 6 2

Gene Hess, Neil Toey (3) and Bobby Page. Rich Smith and Bob Russell.
Loser—Toey.
HR—Ronnie Speir (Sports Shoppe).

Dr. Grove, Garlitz, Bastian Tied At 34 In Twilight Tourney

Dr. Donald Grove, George Garlitz and Max Bastian carded net 34s to tie for first place in the Twilight Tournament held yesterday by the Men's Golf Association at the Cumberland Country Club.

Ben LaNeve and Harold Francis were the runners-up with scores of 35.

Dave Klein was closest the pin on No. 6.

Twenty-eight members participated.

Golfers entered in the fall championship tournament must qualify for medalist honors today and Sunday.

The association will sponsor a pro-am tournament Sunday, following breakfast at 8:30 a. m.

We Specialize in Passenger Car & Truck
• Wheel Alignment
• Wheel Balancing
WEBRECK'S AUTO REPAIRS
605 4th St. PA 2-6956
Use Your 1st Nat'l Charge

Ohio May Stop Midget Racing After Tragedy

Two Drivers Die In Marion Crash

MARION, Ohio (AP) — The deaths of two widely-known midget car drivers in a pileup of cars during a U.S. Auto Club race Thursday night may spell the end of such racing on the local fairgrounds track.

This was indicated from several sources as officials began investigating the smashup in which Clark Templeman, 42, of Seattle, Wash., and Jim Hemmings, 27, of North Vernon, Ind., were injured fatally.

Death of the two drivers brought to six the number of deaths of USAC drivers this year.

Templeman, three times national midget car racing champion, had started five times in the Indianapolis 500-mile Memorial Day race. He was rated one of the race's top contenders, and had finished 11th in the classic this year. He was fourth in the big race in 1961. He had been a keen competitor on both big and little tracks in the country for 17 years.

Hemmings was a relative newcomer to big time racing, having been competing since 1955. He failed to qualify after being nominated for the 500 this year.

Templeman died in Marion General Hospital shortly after the crash, and Hemmings was dead on arrival. USAC racing director Henry Banks said in Indianapolis that a preliminary report showed 11 cars were involved in the accident in one degree or another. He said the cars were tightly bunched on the half-mile dirt track when Templeman went into a slide and was hit broadside.

Two other drivers in the pileup were injured but not seriously.

Chicagoan Wins Grand American Handicap Title

Milton Youngs, 51, Trapshoot Victor

By FRITZ HOWELL
Associated Press Sports Writer

VANDALIA, Ohio (AP)—Milton Youngs, 51-year-old Chicago police detective, won the 63rd Grand American Handicap trapshoot Friday by defeating K. F. Kiplinger of Lewisville, Ind., 23-22 in a shoot-off after they had tied at 99-100.

It was a gruelling day for the bushy-haired Chicago grandfather. He missed either his third or eighth, he couldn't remember which, but went on to break his 99 from the 20-yard line. He was the 213th shooter in a field of 2,455, greatest in the event's history.

For more than eight hours he was forced to sweat it out as the more than 2,000 contestants made a run at him and failed.

Kiplinger, 36th from the end, wheeled in with his 99 as dusk was settling over the mile-long trap line.

Kiplinger, a 59-year-old garage mechanic, fired from the 23-yard line. He went through his first 83 targets without a miss but failed to shatter the next one on an angle shot and dropped into the deadlock.

In the pressure-packed shoot-off with the coveted title, a 12-place setting of silverware and a heavy portion of the purse riding on the result, Youngs broke 23 of 25 to take it all as Kiplinger missed three times.

Mesdames Johnson, Hodges Win At CCC

Mrs. Henry Johnson defeated Mrs. William Cook, 8 and 7, and Mrs. W. Royce Hodges won over Mrs. Gordon L. Bowie, 4 and 3, yesterday, in first round matches played in the championship flight of the women's fall golf tournament at the Cumberland Country Club.

In a second flight match, Mrs. William Snyder was returned the winner over Mrs. Robert Petersen, and 3.

National Junior Baseball Tournament
At Louisville

Altoona 10, Baltimore 6 (Baltimore eliminated)

LOWEST PRICES
Let Us Keep You In Good Spirits!
Martin's Liquor Store
15 Baltimore St.
Next to W.M. Crossing
Free Delivery
Dial PA 2-1459

Moose Edge Vets, 7-6, Take 2-0 Series Lead

Rack Up 14 Blows, Phillips Winner, Third Tilt Monday

Scoring in every inning but the fifth, the Loyal Order of Moose defeated the Veterans of Foreign Wars yesterday at Stitcher Field by the score of 7-6 and took a 2-0 lead in their best-of-five final playoff series in the Rocking Chair Softball League.

The Moose won the opening game on Thursday by the score of 4-2.

Hayden Phillips scattered six hits, struck out four and failed to issue a pass in defeating the regular season champions for the fourth straight time. It was Phillips' 10th win of the season against a single setback and the Moose team's sixth win in 10 starts against the Vets.

Pete Elliott, who supplanted Charlie Day on the rubber for the Vets in the 5th inning was tagged with the loss when the Moose rallied for two runs in the 6th to score a come-from-behind victory. In that frame Dick Klavuhn singled, moved to second on Manager Herman Lewis' sacrifice and scored the run that knotted the count at 6-6 on Phillips' triple. Donnie Gibson singled home Phillips with what proved to be the winning run.

Bob Keyser with three singles and Donnie Gibson with a two-bagger and two singles paced the Moose swatsmiths who racked up 14 hits, eight off Day and six off Elliott. Mickey Cunningham and Pete Cecil garnered two singles each and Klavuhn collected a two-bagger and single.

The Vets scored four of their six runs in the 5th inning on two hits and two errors.

Pete Cecil at first base and Lewis at short were the Moose fielding stars.

The Vets' six hits included a three-base wallop by Ronnie Cage.

The third game of the series is set for Monday at 6 p.m., at Stitcher Field.

Score:

V. F. W.	200	040	6—6 6 1
Moose	112	102	x—7 14 4

Charles Day, Pete Elliott (5) and Ronnie Cage. Hayden Phillips and "Bunk" Warnick.
Loser—Elliott.

Athletics Whip Minnesota, 12-1

MINNEAPOLIS-St. Paul (UPI) — The Kansas City Athletics scored eight runs in the third inning Friday night, three on Bill Bryan's homer, and went on to defeat the Minnesota Twins, 12-1.

Pena, who allowed only five hits, gained his second win in three decisions. Pleis lost his fourth against two victories.

Kansas City	108	000	030—12 15 1
Minnesota	000	010	000— 1 5 1

Pena and Bryan: Pleis, Stange 3, Maranda 3, Sullivan 6, Moore 8 and Battey, Zimmerman 9. W—Pena (2-1). L—Pleis (2-4).
Home run—Kansas City, Bryan 2.

Massengale Leads At Halfway Mark In Oklahoma Golf

OKLAHOMA CITY (UPI)—Don Massengale made the strongest showing of his three-year professional career and shot a four-under-par 68 Friday to take the lead at the halfway mark of the $35,000 Oklahoma City Open.

Massengale, a 25-year-old former Texas Christian golf star from Jacksboro, Tex., was seven-under - par for the tournament with a 36-hole total of 137. He shot a 69 Thursday.

Gay Brewer Jr. of Crystal River, Fla. solved the wind-blown Quail Creek Country Club course for his second straight 69 Friday for 138, one stroke back.

Doug Sanders of Ojai, Calif., shot a 69 Friday to go with Thursday's 70 for a 139. Dave Hill of Jackson, Mich., getting an eagle on the 18th, and rookie Terry Dill of Austin, Tex., the first round co-leader, were at 140.

Then came Johnny Pott of Gulf Hills, Miss., the other co-leader in the first round, and Gene Littler with 141s. Pott, who shot 68 Thursday, came in with one-over-par 73 while Littler played par golf.

Clearance Sale of SWIMMING & BEACH ACCESSORIES
JOE The Motorists' Friend, Inc.
173 Baltimore Street and
LaVale Plaza
Shopping Center

Old German SCOREBOARD

NATIONAL

YESTERDAY'S RESULTS

San Francisco 6, Philadelphia 0 (n)
Chicago 7, Milwaukee 2
Cincinnati 4, Houston 2 (n)
New York 6, Los Angeles 3 (n)
Pittsburgh 6, St. Louis 6 (n)
(Tied in 3rd, postponed by rain)

STANDING OF THE TEAMS

	W.	L.	Pct.	G. B.
Los Angeles	83	45	.648	—
San Francisco	80	48	.625	2½
Cincinnati	80	49	.620	3
Pittsburgh	74	53	.583	8
St. Louis	69	58	.543	13
Milwaukee	70	60	.538	13½
Philadelphia	62	70	.470	22½
Chicago	48	81	.372	35
Houston	45	83	.352	37½
New York	33	96	.256	50

GAMES TODAY
(With Probable Pitchers)

Los Angeles at New York—Williams (12-8) vs. Craig (7-20).
Houston at Cincinnati—Farrell (8-16) vs. Jay (19-10).
Milwaukee at Chicago—Spahn (13-11) vs. Cardwell (6-12).
Pittsburgh at St. Louis—Friend (14-11) vs. Jackson (10-10).
San Francisco at Philadelphia night—Bolin (6-2) or Pierce (11-4) vs. Green (6-5).

SUNDAY'S GAMES

Los Angeles at New York
San Francisco at Philadelphia
Houston at Cincinnati 2
Milwaukee at Chicago
Pittsburgh at St. Louis 2

AMERICAN

YESTERDAY'S RESULTS

Baltimore 6, New York 2 (twi)
Baltimore 14, New York 2 (n)
Boston 3, Cleveland 0 (n)
Detroit 11, Washington 1 (n)
Kansas City 12, Minnesota 1 (n)
Chicago 4, Los Angeles 0 (n)
(End of 4th inning)

STANDING OF THE TEAMS

	W.	L.	Pct.	G. B.
New York	76	52	.594	—
x-Los Angeles	72	56	.563	4
Minnesota	72	59	.550	5½
x-Chicago	66	62	.516	10
Detroit	64	63	.504	11½
Baltimore	63	64	.496	12½
Boston	61	68	.473	15½
Cleveland	60	68	.469	16
Kansas City	60	70	.462	17
Washington	48	80	.375	28

x-night game

GAMES TODAY
(With probable pitchers)

New York at Baltimore 2 day-night—Stafford (10-8) and Coates (6-6) vs. Roberts (8-6) and Brown (3-4).
Chicago at Los Angeles—Fisher (6-4) vs. Grba (6-8).
Kansas City at Minnesota—Rakow (12-13) vs. Stigman (8-3).
Washington at Detroit—Hamilton (3-5) vs. Koplitz (3-0).
Boston at Cleveland—Schwall (6-14) vs. Latman (4-11).

SUNDAY'S GAMES

New York at Baltimore
Chicago at Los Angeles
Kansas City at Minnesota
Washington at Detroit 2
Boston at Cleveland 2

New Handy Space-Saver Bottle
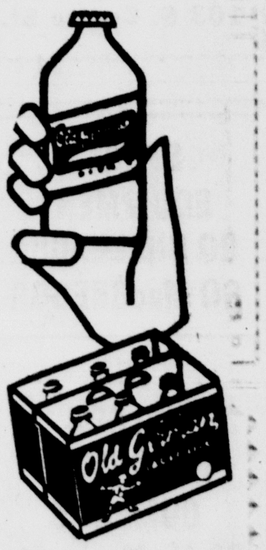
No Deposit
No Return

GOT IT? GET IT

Frostburg Victory At Hyndman Would Decide Pen-Mar Flag Race

Tie Possible If Pennsy Club Wins Sunday

Victor In Mt. Savage, Grantsville Battle Could Catch Leader

The Pen-Mar Baseball League pennant race which opened April 22 draws to a close Sunday with the Frostburg at Hyndman and Grantsville at Mt. Savage games holding the interest of the fans as the outcome of these contests will determine the first three places in the seven-club circuit.

Frostburg's Merchants could wrap up their first pennant by defeating Hyndman but the flag race would end in a tie if Frostburg loses and either Grantsville or Mt. Savage wins.

If Race Ends In Tie

In event the race ends in a tie the teams will meet in a single game to determine the pennant winner as in 1960 when Barrelville and Hyndman wound up with 19-9 records and the former won the playoff game, 6-3. Last season Barrelville defeated Moorefield in a playoff game, 13-6, after they finished the regular season tied for third place with 16-12 records.

Manager William "Bee" Scarpelli's Mountain City tossers hold a one-game lead with a 16-7 record while Mt. Savage and Grantsville are deadlocked for second place with 15 wins and 8 losses each. Barrelville in fourth place has completed its schedule and is 14-10.

Frostburg Holds Edge

Frostburg holds a 2-1 edge in its series with Hyndman, having won by scores of 2-1 and 6-5 while losing 12-5. Mt. Savage has whipped Grantsville twice, 9-5 and 7-6 and lost the other game 8-3.

Last season Hyndman won the pennant and Frostburg was the playoff winner.

The third game on tap for tomorrow brings Flintstone and Lonaconing together at Lonaconing. Lonaconing holds a 2-1 edge in this series.

Tomorrow's games are slated to start at 2:30 p. m.

During the past thirteen years of the league's operation Barrelville has won five regular season championships, Hyndman, three, Wellersburg, two, and Grantsville, Keyser Ridge and Klondyke one each.

Hyndman Is Missing

Hyndman will be missing from the playoffs for the first time in five years. The Pennsylvanians made it in 1961, 1960, 1959 and 1957. They were not in the league in 1958. Mt. Savage last made the playoffs in 1959 when Grantsville and Salisbury were disqualified. Grantsville was not in the league in 1960 and 1961. Frostburg made its debut in 1960.

Thursday Major League Results

NATIONAL LEAGUE
San Francisco 2, New York 1, 10 innings
Milwaukee 3, St. Louis 2
Cincinnati 14, Chicago 3
Los Angeles 4, Philadelphia 2, night
Pittsburgh 4, Houston 0, night

AMERICAN LEAGUE
Detroit 8, Cleveland 5
Boston 8, Kansas City 2
Los Angeles 5, New York 4, 13 innings
Washington 6, Minnesota 4, 1st twilight
Washington 6, Minnesota 0, 2nd night
Only games scheduled

M. D. REINHART AGENCY
• Real Estate
• Insurance • Bonds
—NEW LOCATION—
103 S. Centre St.

SPORTS EQUIPMENT
GO BIG LEAGUE
GO MacGREGOR
THE WILSON HARDWARE COMPANY
30 N. Mech. St.

Beatty Sets 5th American Track Record In 16 Days

Run In Finland Meet In 13:45 Cops 5,000 Meter

TURKU, Finland (UPI) — Jim Beatty of the Los Angeles Track Club set a new American track record for the fifth time in 16 days Friday when he won the 5,000-meetr run in 13 minutes and 45 seconds during an international meet.

The little speedster broke his own American mark of 13:51.8 and came within 10 seconds of the world 5,20000-meter record held by Russia's Vladimir Kuts.

Beatty started his string of records with a clocking of 3:39.4 for 1,500 meters at Oslo, Norway, Aug. 9, and went on to set American records for 3,000 meters with a time of 7:54.2 at Avranches, France, Aug. 15, and the mile in 3:56.5 at London's White City Stadium on Aug. 18.

Just three days ago Beatty bettered his own newly-set American record for the mile with a 3:56.3 clocking at Helsinki, Finland.

Beatty, who vowed he'd bring home some records from this European trip, ran almost all by himself Friday night on a fast track in chilly weather.

Although he told reporters prior to the race that he was tired, Beatty got off an exceptionally fast start and was only 1.8 seconds behind Kuts' record pace after 2,000 meters. But the 5-foot-6 former North Carolina University student slowed down in the final stages, still crossing the finishing line 165 yards ahead of the rest of the field.

Laszlo Tabori, Hungarian exile now running for the Los Angeles Track Club, gave Beatty his closest competition early in the race buteventually dropped out with a leg injury.

Californian Sets Motorcycle Record On Utah Salt Flats

BONNEVILLE SALT FLATS, Utah (UPI) — Californian Bill Johnson established a new unofficial world streamliner motorcycle speed record Friday when he streaked across the salt flats at an average two-way speed of 230.069 m.p.h.

He unofficially broke the mark of 214.87 m.p.h. set here in 1956 by Jess Thomas of Fort Worth, Tex.

The 38-year-old truck driver from Garden Grove was clocked at 232.258 m.p.h. on the first run in his streamlined Triumph Motorcycle. He averaged 228.281 m.p.h. on his return run.

His record-smashing motorcycle was designed by Joe Dudek, chief mechanic for North American Aviation Co. on the famed X-15 rocket plane project.

The record was set during the Bonneville National Speed Trials underway on the sun-splashed salt flats.

Thomas Neat Heads Shuffleboard Loop; 3 New Teams Join

Thomas Neat of the Redmen Club has been elected president of the Allegany County Men's Shuffleboard League for the 1962-63 season.

John Angellatta of the Cumberland Loyal Order of Moose is the vice president and Paul Stitcher of the Cumberland Knights of Columbus is the secretary-treasurer.

Lynn Tharp, of the Goodfellowship Club; Howard Deneen, of the Cumberland Eagles and Charles Flinn, Cresaptown Firemen, have been elected to the board of directors.

The league is expected to operate with 22 teams during the coming season.

New teams admitted to the league are Spa Bar, Eddie's Bar and Corner Tavern.

An important meeting of all team representatives will be held at the Eagles Home Monday, August 27 at 8:30 p.m.

Birds Put Hansen On Disabled List

BALTIMORE (AP) — The Baltimore Orioles put shortstop Ron Hansen on their disabled list Friday and brought up a replacement from their Elmira, N.Y., farm club.

A finger on Hansen's left hand was broken Wednesday night when it was hit by a ball thrown by John Buzhardt of the Chicago White Sox.

The Orioles of the American League, lose Hansen for 30 days, or until Sept. 24. The season ends Sept. 30.

To fill in at shortstop, they bought the contract of Mickey McGuire, batting .224 in 109 games with Elmira, which is in second place in the Class A Eastern League.

McGuire, 21, bats right handed, is 5 feet 8 inches, 171 pounds and in his third year with the Baltimore farm system.

Packers-Bears, Browns-49ers Clash Tonight

NFL Teams To Play Exhibition Games

By United Press International

The world champion Green Bay Packers make their first appearance before a home crowd since their devastating triumph over New York in last year's title game when they host the Chicago Bears in a National Football League exhibition game at Milwaukee Saturday night.

Green Bay, boasting the most explosive ground game in pro football, has shown all its old power with three straight preseason victories and last week romped over St. Louis, 41-14. The Bears have dropped two close contests to Pittsburgh and Philadelphia.

49ers Play Browns

The surprising San Francisco 49ers meet the Cleveland Browns in a battle of the unbeaten at Portland, Ore., Saturday night.

In other games, the Los Angeles Rams are at home to the New York Giants, the Baltimore Colts face the Dallas Cowboys at Roanoke, Va., the Washington Redskins and Philadelphia Eagles tangle at Charlotte, N.C., and the St. Louis Cardinals are at Minnesota for their first encounter ever with the Vikings.

Pittsburgh plays at Detroit next Monday night.

The American Football League lists one Sunday afternoon game with the Oakland Raiders hosting the San Diego Chargers.

Both Have 2-0 Records

San Francisco, moving well behind quarterback John Brodie, has won its first two pre-season starts and last time out humiliated the Eastern Division champion Giants, 42-10. The perennially powerful Browns are also 2-0 and last week whipped Pittsburgh, 33-10.

Another outstanding quarterback job, this one by veteran Zeke Bratkowski, plus an alert defense have been responsible for the Rams winning their first two games. New York has only a tie to show for two starts.

L. G. Dupre, former Colt star, gets a good opportunity for Dallas against his old team following an injury to No. 1 halfback Don Perkins. The Cowboys are 0-2.

Philadelphia evened its exhibition record at 1-1 by beating Chicago last week. The Redskins have lost two in a row.

The Cardinals (0-1-1) and Vikings (0-2) both will be seeking to break into the victory column.

Oakland will be trying for its first victory ever over San Diego when it inaugurates Frank Youell field in downtown Oakland.

Berra Injured By Foul Tip

BALTIMORE (AP)—Yogi Berra of the New York Yankees had the finger nail torn loose from his right ring finger Friday night by a foul ball off the bat of Baltimore's Marv Breeding.

Berra was struck when Breeding tipped an attempted bunt in the third inning. He was immediately removed from the game and replaced by Elston Howard.

The Yankees said Berra's finger was not broken and no x-rays were planned, but the veteran wss expected to be out of action for about three to seven days.

League Offers Trophy

A trophy offered by the league will go to the low net scorer in Sunday's matches in the Industrial Golf League.

B. & O. meets King's Bar at 8 a. m., Sports Shoppe opposes Goodfellowship Club at 11 a. m., and McFarland's Auto Shop tackles Kelly-Springfield at 2 p. m., on the Fort Cumberland Club course.

STOCK CAR RACES
SATURDAY NITE AUG. 25 (8.30 PM)
SOUTH PENN SPEEDWAY
Rt. 26 South of Everett, Pa.
FREE PARKING ADM. $1.50
RACING EVERY SAT. NITE & HOLIDAY NITE
TILL SEPTEMBER 15

SCHOOL NEEDS
Boys' School LONGIES
The better grade. $2.95
School OXFORDS measured to fit
Youths Big Boys
11 to 2 3 to 11
$3.95 to $4.95
The Hub
Army-NavySales Co.
19 N. CENTRE ST.

Chicago Cracks Braves' 5-Game Win Streak, 7-2

Bob Buhl Cops 10th, Aaron Clouts 34th

CHICAGO (AP) — The Chicago Cubs socked Milwaukee with a 15-hit attack and ended the Braves' five-game winning streak 7-2 Friday behind right-hander Bob Buhl.

Pitching in 90-degree heat, Buhl limited his former teammates to six hits, picking up his 10th victory against nine losses.

The Cubs scored all the runs Buhl needed in the first two innings when they rapped out seven of their hits for five runs, including doubles by George Altman, Cuno Barragan and Lou Brock. Brock had a perfect day at the plate with three other hits and an intentional pass.

Milwaukee's Hank Aaron hit his 34th homer in the second inning and extended his hitting streak to 24 games, longest in the majors.

MILWAUKEE	ab	r	h	bi	CHICAGO	ab	r	h	bi
Samuel ss	5	0	1	0	Brock cf	4	2	4	1
Bell lf	4	0	0	0	Hubbs 2b	5	1	2	2
Maye cf	3	0	0	0	Williams lf	4	1	1	1
H.Aaron rf	3	1	1	1	Altman 1b	5	0	2	1
Torre c	4	0	1	0	Santo 3b	4	0	1	1
T.Aaron 1b	3	1	1	0	Landrum rf	4	0	1	0
Aspirnnte 3b	4	0	2	0	Rodgers ss	4	1	2	0
Bolling 2b	3	0	0	0	Barragan c	4	2	2	1
Cloninger p	1	0	0	0	Buhl p	3	0	0	0
Burdette p	0	0	0	0					
aMtthews	1	0	0	1					
Nottebart p	0	0	0	0					
bTaylor	1	0	0	0					
Willey p	0	0	0	0					
cJohnsn	1	0	0	0					
Totals	33	2	6	2	Totals	37	7	15	7

a-Grounded out for Burdette in 4th; b-Flied out for Nottebart in 6th; c-Struck out for Willey in 9th.

Milwaukee	010	100	000— 2
Chicago	230	000	02x— 7

E — Buhl. PO-A — Milwaukee 24-9, Chicago 27-5. DP — Samuel and T. Aaron. LOB — Milwaukee 8, Chicago 9. 2B — Altman, Barragan, Brock. HR — H. Aaron. SB — Brock. S — Buhl.

	ip	h	r	er	bb	so
Cloninger (L, 5-3)	1 1-3	6	5	5	1	0
Burdette	1 2-3	1	0	0	0	0
Nottebart	2	4	0	0	0	0
Willey	3	4	2	2	1	4
Buhl (W, 10-9)	9	6	2	2	4	7

U — Jackowski, Sudol, Forman, Gorman. T—2:25. A—6,518.

Town & Country League Playoffs To Start Sunday

Playoffs will get under way in the Town & Country Softball League in Garrett County Sunday.

In the semi-final round, Loch Lynn visits Oakland and Mt. Storm hosts White Rock in a pair of doubleheaders slated to start at 2 p.m. Winners in the best-of-three series will advance to the finals.

Oakland, pennant winner, beat Loch Lynn, 5-3, 21-3, 6-4 and 5-4 during the regular season while Mt. Storm swept four games from White Rock, 11-5, 5-3, 6-1 and 7-0.

Oakland's pitching aces are Irving Wolfe (12-1) and George Stewart (13-2) while Dick Reckner (6-4), Frank Collins (4-3) will toil on the firing line for Loch Lynn. Mt. Storm's ace is Rich Smith, of the Sports Shoppe team of Cumberland, who owns an 18-5 record and has won nine doubleheaders. Four of his defeats came at the hands of Oakland and one by Loch Lynn. The Slagle Brothers, Dan and Mervin, a southpaw, have scored all of White Rock's victories this season. Mervin is 11-3 and Dan 7-7.

Final standings:

	W.	L.	Pct.
Oakland	25	3	.893
Mt. Storm	22	6	.786
White Rock	18	10	.643
Loch Lynn	17	11	.607
Crellin	11	17	.393
Swallow Falls	10	18	.357
National Guard	5	23	.179
Kitzmiller	4	24	.143

Tri-State Memorial Belts Eagles, 16-5, Advances To Finals

Tri - State Memorial, qualified for the playoff finals in the Pen-Mar Little League by winning the third and deciding game of the series from the Cresaptown Eagles yesterday by the decisive score of 16-5 at McKenzie Field, Cresaptown.

Four home runs punctuated Tri-State's 13-hit assault on two pitchers. Two of the circuit clouts came in the first frame when Bobby Deremer and Carl Cecil connected. The other round-trippers were hit by Howard Custer and Jimmy Wilmoth.

Steve Habersack turned back the Eagles with three hits, one a pinch homer by John Snyder in the sixth inning. He struck out five.

Deremer and Custer had three hits each and Cecil had two for the league's pennant winners.

In the first inning Tri-State scored ten runs.

Tri-State earned the right to battle it out with the LaVale Maroons in the final best-of-three series which gets under way Tuesday at McKenzie Field at 6 p.m. The second game will be staged Thursday at LaVale.

Score:

Tri-State	(10) 21 050—16 12 6	
Eagles	021 011— 5 3 3	

Steve Habersack and Larry Beachy, Larry Appel Lynn Hardy (3) and Allen Fatkin.

Loser—Appel.

HR—Deremer, Custer, Cecil, Wilmoth (Tri-State); Snyder (Cresaptown Eagles).

At The Race Tracks

Yesterday's Results

ATLANTIC CITY—

1—Nautical Blues, J. Culmone 21, 9.80, 5.60; Face Up, R. L. Stevenson 5.60, 3.20; Flamingo Star, H. Grant 3.60.

2—Silver Ego, S. Brooks 8.80, 5.80, 4.40; Sure John, E. Monacelli 25.20, 15.40; Nimble Fiddler, J. Block 19.

DAILY DOUBLE—Nautical Blues (2) and Silver Ego (3) paid $86.40.

3—Chusinia, J. Culmone 15.80, 7.80, 5.40; St. Patrick Miss, H. Grant 6.60, 4.40; Loving Heart, S. Boulmetis 3.80.

4—Sans Appelle, L. Gilligan 16, 6.60, 4.20; Chilly Dip, B. Thornburg 4, 3; Tea Tray, S. Brooks 3.60.

5—Krowbar, L. Gilligan 11.40, 5.40, 3.20; Sally Tip, R. Ferraro 7.80, 3.80; In Unison, S. Brooks 2.60.

6—Royal Blossom, S. Brooks 40.40, 17.40, 10.20; Lou Pelton, R. Ferraro 7.60, 5; Cosmark, K. Church 9.

7—Staretta, R. Ferraro 3.80, 2.40, 2.20; Apatontheback, R. Broussard 2.80, 2.60; Colony Flyer, J. Johnson 4.

8—Clear Call, H. Grant 8.80, 4.40, 3.20; dq-Paris Label, R. Ferraro 6, 4.20; Matinal, L. Gilligan 4.80.

dq-disqualified from 1st to 2nd

Total handle—$1,715,229.

Attendance—16,651.

SARATOGA

1—a-Radar Site, P. Anderson 6.20, 3.90, 2.70; Miss Arlene K., J. Yother 5.60, 3.60; Arizona, J. Ruane 3.70.

a-Merrick Sta-Neloy entry

2—Faction, J. Sellers 3, 2.20, 2.10; Niteinjail, B. Baeza 2.40, 2.20; Miss Heather, H. Woodhouse 2.60.

DAILY DOUBLE—a-Radar Site (2) and Faction (4) paid $12.40.

3—Barras, J. Aitcheson Jr., 9.40, 3.60, 2.70; Baby Prince, J. W. Thompson 2.70, 2.50; Elbuyra, Mr. M. Wettach 3.60.

4—Calido, D. Pierce 28.70, 18.30, 10.90; Fish 'N Chips, W. Dunn 20.60, 9.70; Everybody But Me, J. Yother 4.80.

5—Bold Consort, J. Sellers 5.40, 3.60, 3.20; Nautical Miss, I. Valenzuela 4.30, 4.10; Sweet Fool, J. Ruane 12.40.

6—a-Rebellious, E. Guerin 12.70, 6.40, 3.80; Fauve, J. Ruane 14.80, 6.60; Morry E., I. Valenzuela 3.10.

a-O. Phipps-Wheatley Stable entry

7—Royal Record, J. Sellers 4.10, 2.80, 2.60; Shield Bearer, M. Ycaza 3.10, 3.10; Gailowind, H. Gustines 5.10.

8—Safety Zone, J. L. Rotz 31.60, 19.20, 8.20; Foghorn, H. Gustines 7.50, 4.80; Nahum, H. Woodhouse 7.90.

9—Treasure Chang, B. Baeza 7.90, 4.80, 3.80; Buenos Dias, E. Nelson 4.20, 4.10; Moss Eater, L. Adams 4.50.

Total handle—$1,158,264.

Attendance—13,427.

CUMBERLAND-AT-TIMONIUM

1—Kilauea Iki, C. Reynolds 7, 3, 2.60; R. M. Bee, W. Clark 2.60, 2.20; Ko-Nav, R. Barnes 3.60.

2—Disk Man, B. Green 12.80, 5.40, 3.80; Pop-Pop, R. E. Corle 3.60, 2.60; Golden Brew, L. Reynolds 3.80.

DAILY DOUBLE—Kilauea Iki (6) and Disk Man (7) paid $50.60.

3—Aceinthepark, O. Cutshaw 6.20, 3.20, 2.60; Screen Door, W. J. Passmore 3.20, 2.60; Powder, L. Weakley 3.20.

4—Rhythm Step, W. J. Passmore 7.60, 3.40, 2.60; Paddock Cat, R. Corle 5, 3.20; York Springs, O. Cutshaw 2.80.

5—Moxpom, L. Reynolds 3.60, 2.60, 2.20; Deanir, S. Malloy 3.40, 2.80; Certain Search, W. Passmore 3.20.

6—Sagitate, L. Reynolds 4, 2.80, 2.80; Chatanooga, R. Corle 3.80, 3.20; Half Nelson, W. Clark 3.40.

7—Ray's Toy, R. Barnes 6, 3.20, 3; Cadean, L. Weakley 4.80, 3.20; Faj-Boy, D. Teague 3.80.

8—a-Tharmall, R. E. Corle 5.60, 3.60, 2.40; Irish Soldier, J. Kirk 6.40, 3; Briar Show, L. Reynolds 2.40.

a-Wenner and Palmer entry

9—Smileabit, T. Root 6, 3.20, 2.40; Bevvy, L. Weakley 3.80, 3.20; Blossom Maid, R. E. Corle 2.60.

Total handle—$359,492.

Attendance—5,275.

Atlantic City

FIRST POST 2:05 PED

FIRST—$3,100, cl., 4 up, 6 f.

a-Skip Lin	115	a-Bullys Kin	117
Koko Dozo	119	xD'k No More	105
Romans Will	114	Can Can Ann	110
H'rison County	117	Foxy Fellow	115
b-Ed's Scholar	117	Praesepe	115
Mop Squeezer	112	November Hill	110
xc-M n Master	110	b-Our Rocky	121
xAgenor	116		

a-Gray-Follin entry
b-Taylor-Delp entry
c-C E Stable entry

SECOND—$2,400, cl., 2, 6 f.

Brook Beauty	112	Alert Miss	112
Miss Interpret	110	Chadyynne	115
Cycloreen	113	You Quill	113
Gypsy's Ace	115	Jims St'yland	111
xThe Baron	110	Polar Sea	111
Gallant Helio	115	Aconitum	115

THIRD—$3,100, cl., 4 up, 6 f.

Mr Noble	117	Balleroy	119
Jeune Bebe	110	Run R'bit Run	115
Found	117	Mr Scamp	115
Mt. Hood	112	Hellenic Star	117
Jimzel	115		

FOURTH—$3,400, cl., 3, 7 f.

Bright Glen	122	Gerald K	114
Golf Painter	118	xNosey Nizam	113
The Midas K'g	118	Gazpacho	115
xCosmic Flare	110	Vicious	115
Alva Brewer	106	Honest C'sade	111

FIFTH—$3,500, al., 2, 6 f.

Bonny Johnny	115	Ball's Hill	118
Irepeat	115	xChat	113
xAir Spin	113	Emerald Cut	118
Shady Story	118	Rasp	118
xJe'nie's Ruler	113	Chillerton	118
Future Design	118	Nickalida	111

SIXTH—$4,200, cl., 3 up, 1 1/16 m.

xM'ller S'w M'n	108	Larsa	111
Why Lie	116	Baghatur	113
River Rage	116	Chef Byram	108
Senrac S	113		

SEVENTH—$5,000, al., 3 up, 7 f.

xSea Fever	108	Somali Bird	113
Quiz Briar	107	xTom Turkey	103
Merry Ruler	119	Racing Clouds	113

EIGHTH—$2,500, added, "The Phila. Turf Hdcp., 3 up, 1 1/16 m.

Parka	113	Oink	118
T V Lark	120	Hy Prince	108
Our Twig	109	Loyal Lady 2d	108
Hellenic Hero	111	Nikisar	111

NINTH—$3,300, cl., 4 up, 1 1/16 m.

xxMr Sag	110	So So	117
Epic Dancer	115	xGood G	114
Dolly's Moment	110	Prince Jay	117
Little Kleinie	115	Gala Maze	115
xGreco Pacific	110	Stat'manship	115

x—5 lbs. xx—7 lbs. AAC.

Saratoga

FIRST POST 2:00 PED

FIRST—$3,200 cl. 2 y., 6 f.

Amy's Boy	115	xCorranteen	117
Shavitt	115	Sort Out	117
Washakie	119	Sun Rhythm	115
Greek Hill	113	Caesar Salad	122
Tyranny	122		

SECOND—$3,200 cl. 3 y., 6 f.

Tibet	115	xxxSpin B'tle	105
A Hit	117	Daniels Den	115
Zev's Zephyr	117	Memories Dear	110
Shawnee Miss'n	117	Piperack	117

THIRD—$3,800 cl. 3 y & up, 1 m.

xxKing Judex	109	Narwhal	116
Scorned	111	Runspurtytoo	116
Red Kidney	116	First Lord	114
Flying Trouble	116	Chiefland	123
Our Bucky	116	Florida Missile	112
Stepbrother	109		

FOURTH—$3,800 ma. 2 y, 6 f.

Sir Gay	122	Spy Prince	122
Cane Sugar	122	Native Chief	122
Section Eight	122	D'ble Knought	122
Brother Bones	122	xBarletta	114
Master Dennis	122		

FIFTH—$4,200 al. 3 y & up, 6 f.

Vivandiere	116	xR'y'l Tr'dition	106
Honey Dear	116	Prec'cious Miss	116
First Dark	111	Rare Stamp	114
Hill Sprite	111		

SIXTH—$75,000 added. "Hopeful Stakes," 2 y, 6½ f.

Bold Comm'd'r	122	aCatullus	122
Pack Trip	122	Final Ruling	122
Alabama B'nd	122	Bonjour	122
B. Major	122	Crewman	122
Choker	122	Bold Tim	122
Almanac	122	aOuting Class	122

a—Greentree Stable entry.

SEVENTH—$5,500 al. 3 y & up, 6 f.

Really Sumthin	118	Counter Call	114
aBaby Kiki	114	aDiam'd Clips	111
Tamarona	109	Pontivy	109
Scarlet Letter	111		

a—McGavock-Haffner entry.

EIGHTH—$4,200 al. 3 y & up, 7 f.

Chinchilla	113	a-Third M'limi	113
Exc'sive N'hua	116	Polk Dancer	113
Ten Fold	116	a-Damodara	110
Zab	110	BF's Favorite	119
Point Park	113	Uppercut	119

a—Rokeby Stable-Winlochan Stable entry.

NINTH—$4,500 hcp, 3 y & up, 1⅛ m.

Engraver	117	Good Style	122
Grand Quivera	122	Sinn Feiner	110
Peppy Boy	109	Nilo's Son	113
Doctor Bern	116		

(turf)

X—5, xx—7, xxx—10 lbs. AAC.

Cumberland-At-Timonium Entries

FIRST POST 1:30 PED

FIRST—$1,500, cl., 4 up, 7 f.

Northern Code	114	Trying Hard	114
Silly Host	114	Dan Proof	114
Belleionte	109	Diatomic	114
Briar Tour	120	Charlie Lamb	114
Smiler	114	Singapore Sling	120

SECOND—$1,500, cl., 4 up, 7 f.

Vejo	120	Light Music	120
Tiller Ep	114	Golden Will	109
xxBristol Cutter	107	Alaskan Night	114
Lively Hour	114	Little Clown	114
Yon	114	Mariners Guide	114

THIRD—$1,500, cl., 4 up, abt 5 f.

Lynn Hope	112	Prince Prom	114
aNative Quarter	114	bMr. Free Time	114
xPolly Tishon	104	Viva's Pride	109
Cedar Comet	114	Well Learned	109
Manipulator	120	aMr. Dowell	114
Intrajade	120	bFriendly Jest'r	114

a-Baron-Whitney entry
b-Paoli-Shapiro entry

FOURTH—$1,500, cl., 4 up, 1 1/16 m.

Orestes Lass	109	xxBill Pac	107
Cole Bandit	115	Greek Guard	114
xxxWhirling Tint	104	Friendly Mush	112
Trice	114		

FIFTH—$1,700, cl., 3, abt 5 f.

Miss At Ten	112	Southern Flight	112
xWanseer	104	Penshoe	114
Mayblossom	109	xxTri-White	107
aPotomac Hills	124	aNeisonville	111

SIXTH—$1,700, cl., 3 up, 1 1/16 m.

Andy's Beacon	106	Blow Gun	114
Captain Bligh	117	Tourdan	114
Dark Waters	114	Proud Rebel	114
xxChasmar Belle	105	George's Tip	113

SEVENTH—$2,500, al., 3 up, abt 5 f.

Kicks	109	Margal	122
xTybalt	117	Briarwood	117
Mawee	104	Brandon Park	119
Dess Poling	117	School Caper	113

EIGHTH—$5,000, Hdcp., 3 up, 1 1/16 m.

Lady's Maid	114	Tuscanelly	106
Shears	107	Handiloon	109
No Tickee	107	Leddysmaun	118
Reggio	112		

NINTH—$1,500, cl., 4 up, 1 1/16 m.

Herondas	120	Footfall	120
xDoc Moss	109	Nickem's Buddy	117
xYankee Poodle	104	xxMatrimony	102
Harwood	114	Purple Prince	117
Greek Deb	109	Neapolitan	117

x—5; xx—7 lbs.; xxx—10 lbs. AAC.

Today's Selections

By The Associated Press

TIMONIUM

1—Briar Tour, Diatomic, Singapore Sling—Light Music, Alaskan Night, Mariners Guide

3—Manipulator, Native Quarter, Cedar Comet

4—Cole Bandit, Greek Guard, Trice

5—Penshoe, Potomac Hills, Miss At Ten

6—Tourdan, Captain Blight, Dark Waters

7—Dess Poling, Hargal, Brandon Park

8—Leddysmaun, Reggio, Lady's Maid

9—Harwood, Nickem's Buddy, Purple Prince

BEST BET—Briar Tour

ATLANTIC CITY

1—Harrison County, Foxy Fellow, Koko Dozo

2—Cycloreen, Gypsy's Ace, Brook Beauty

3—Hellenic Star, Balleroy, Mr. Scamp

4—Bright Glen, Golf Painter, Gerald K.

5—Rasp, Future Design, Irepeat

6—Senrac S., Chef Byram, Why Lie

7—Merry Ruler, Tom Turkey, Quiz Briar

8—T. V. Lark, Oink, Niksar

9—Epic Dancer, So So, Prince Jay

BEST BET—Bright Glen

SARATOGA

1—Sort Out, Tyranny, Sun Rhythm

2—A Hit, Shawnee Mission, Piperack

3—Chiefland, Florida Missile, Runspurtytoo

4—Section Eight, Sir Gay, Spy Prince

5—Hill Sprite, Honey Dear, Precocious Miss

6—Catullus, Almanac, Choker

7—Tamarona, Really Sumthin, Pontivy

8—Third Martini, Damodara, BF's Favorite

9—Engraver, Good Style, Grand Quivera

BEST BET—Hill Sprite

Shenandoah

FIRST POST 7:15 PED

FIRST—$1,300, cl., 4 up, 5½ f.

Wythepool	120	Reflection	112
Ideal Match	120	Miss Ginomel	112
Giotto	117	Tooey Spaatz	117
Caribe Boy	117	xSp'dy Answer	110

SECOND—$1,200, cl., 3&4, 6 f.

Veiled	110	xH'liday C'q'te	105
xSteel Sash	105	Fightin' Scot	114
Joes Jam	115	Barclay Miss	109
Rocking Baby	107	Royal Descent	109

THIRD—$1,200, cl., 3&4, 6 f.

xIn Line	104	xGrand Aura	107
xTacaro Best	115	xSpry	104
xCoupette	105	Sea Scroll	110
Reflectra	109		

FOURTH—$1,600, cl., 4 up, 1 m

a-Fight Talk	118	Bank High	112
Paralysis	110	a-D'k Cymbal	112
Antietam B'tle	110	xM'lers W'ders	113
Roman Praise	118		

a-Christmas entry

FIFTH—$1,200, cl., 3&4, 6 f.

xPreak's Pride	104	Lady Forman	109
Conveyor	112	Denny's Girl	109
Jun'r Advocate	112	Fine Weather	120
Whitehead	117		

SIXTH—$1,700, al., 3, 3½ f.

Briar Lea	122	Leo's Gold	117
Red Secret	117	xLittle Janet	112
Virginia Pic	111	xHi Mister	117
Little Saggy	114	Cenacle Lady	111

SEVENTH—$2,500, al., 2, 5½ f.

a-Short Sh'ter	114	xRegal Music	109
Last Reply	114	Trojan Roll	117
Setu Gal	111	Level Breeze	111
Tearless	111	Congress Park	117
a-Miss Fitz W'l	111	Pretty Lace	114
St. Simon St'k	117	Raise the R'l	117
W'ther Bulletin	117		

a-Harding-Solomon entry

EIGHTH—$300, Hdcp., 3 up, 1 m.

Herodes	112	Vigilant	115
Poniard	109	Ware	120
King Tar	116	Red Tears	119
French Hay	115		

NINTH—$1,600, cl., 4 up, 1 1/16 m.

Gwen M. V.	118	xSet An Ex'ple	113
xPat's Love	113	xAgora	113
xUne Heure	113	Simoom	118
Crying Jag	118	High Joan	118
Namana	118	Our Polly	118

x—5 lbs. AAC.

Yesterday's Scratches

By The Associated Press

CUMBERLAND-AT-TIMONIUM

1—Just William, Aretino, Mr. F. B., Native Quarter. 2—Prince Reward, Adoll, Riversee, Trying Hard. 3—Grandchild, Drive Slowly, Soldado, Occupied Beach. 4—Bobintime, Rose Bolero, Tro Tan, Escatoon. 5—Eternal Dandy, Cap Haitien, Parade Me, Robdix. 8—Breeze Hill, Our Bonnie S., Shears.

ATLANTIC CITY

1—

Frostburg Victory At Hyndman Would Decide Pen-Mar Flag Race

Tie Possible If Pennsy Club Wins Sunday

Victor In Mt. Savage, Grantsville Battle Could Catch Leader

The Pen-Mar Baseball League pennant race which opened April 22 draws to a close Sunday with the Frostburg at Hyndman and Grantsville at Mt. Savage games holding the interest of the fans as the outcome of these contests will determine the first three places in the seven-club circuit.

Frostburg's Merchants could wrap up their first pennant by defeating Hyndman but the flag race would end in a tie if Frostburg loses and either Grantsville or Mt. Savage wins.

If Race Ends In Tie

In event the race ends in a tie the teams will meet in a single game to determine the pennant winner as in 1960 when Barrelville and Hyndman wound up with 19-9 records and the former won the playoff game, 6-3. Last season Barrelville defeated Moorefield in a playoff game, 13-6, after they finished the regular season tied for third place with 16-12 records.

Manager William "Bee" Scarpelli's Mountain City tossers hold a one-game lead with a 16-7 record while Mt. Savage and Grantsville are deadlocked for second place with 15 wins and 8 losses each. Barrelville in fourth place has completed its schedule and is 14-10.

Frostburg Holds Edge

Frostburg holds a 2-1 edge in its series with Hyndman, having won by scores of 2-1 and 6-5 while losing 12-5. Mt. Savage has whipped Grantsville twice, 9-5 and 7-6 and lost the other game 8-3.

Last season Hyndman won the pennant and Frostburg was the playoff winner.

The third game on tap for tomorrow brings Flintstone and Lonaconing together at Lonaconing. Lonaconing holds a 2-1 edge in this series.

Tomorrow's games are slated to start at 2:30 p. m.

During the past thirteen years of the league's operation Barrelville has won five regular season championships, Hyndman, three, Wellersburg, two, and Grantsville, Keyser Ridge and Klondyke one each.

Hyndman Is Missing

Hyndman will be missing from the playoffs for the first time in five years. The Pennsylvanians made it in 1961, 1960, 1959 and 1957. They were not in the league in 1958. Mt. Savage last made the playoffs in 1959 when Grantsville and Salisbury were disqualified. Grantsville was not in the league in 1960 and 1961. Frostburg made its debut in 1960.

Thursday Major League Results

NATIONAL LEAGUE

San Francisco 2, New York 1, 10 innings
Milwaukee 3, St. Louis 2
Cincinnati 14, Chicago 3
Los Angeles 4, Philadelphia 2, night
Pittsburgh 4, Houston 0, night

AMERICAN LEAGUE

Detroit 8, Cleveland 5
Boston 8, Kansas City 2
Los Angeles 5, New York 4, 13 innings
Washington 6, Minnesota 4, 1st twilight
Washington 6, Minnesota 0, 2nd night
Only games scheduled

M. D. REINHART AGENCY
• Real Estate
• Insurance • Bonds
—NEW LOCATION—
103 S. Centre St.

SPORTS EQUIPMENT
GO BIG LEAGUE
GO MacGREGOR
THE WILSON HARDWARE COMPANY
30 N. Mech. St.

Beatty Sets 5th American Track Record In 16 Days

Run In Finland Meet In 13:45 Cops 5,000 Meter

TURKU, Finland (UPI) — Jim Beatty of the Los Angeles Track Club set a new American track record for the fifth time in 16 days Friday when he won the 5,000-meetr run in 13 minutes and 45 seconds during an international meet.

The little speedster broke his own American mark of 13:51.8 and came within 10 seconds of the world 5,20000-meter record held by Russia's Vladimir Kuts.

Beatty started his string of records with a clocking of 3:39.4 for 1,500 meters at Oslo, Norway, Aug. 9, and went on to set American records for 3,000 meters with a time of 7:54.2 at Avranches, France, Aug. 15, and the mile in 3:56.5 at London's White City Stadium on Aug. 18.

Just three days ago Beatty bettered his own newly-set American record for the mile with a 3:56.3 clocking at Helsinki, Finland.

Beatty, who vowed he'd bring home some records from this European trip, ran almost all by himself Friday night on a fast track in chilly weather.

Although he told reporters prior to the race that he was tired, Beatty got off an exceptionally fast start and was only 1.8 seconds behind Kuts' record pace after 2,000 meters. But the 5-foot-6 former North Carolina University student slowed down in the final stages, still crossing the finishing line 165 yards ahead of the rest of the field.

Laszlo Tabori, Hungarian exile now running for the Los Angeles Track Club, gave Beatty his closest competition early in the race buteventually dropped out with a leg injury.

Californian Sets Motorcycle Record On Utah Salt Flats

BONNEVILLE SALT FLATS, Utah (UPI) — Californian Bill Johnson established a new unofficial world streamliner motorcycle speed record Friday when he streaked across the salt flats at an average two-way speed of 230.069 m.p.h.

He unofficially broke the mark of 214.87 m.p.h. set here in 1956 by Jess Thomas of Fort Worth, Tex.

The 38-year-old truck driver from Garden Grove was clocked at 232.258 m.p.h. on the first run in his streamlined Triumph Motorcycle. He averaged 228.281 m.p.h. on his return run.

His record-smashing motorcycle was designed by Joe Dudek, chief mechanic for North American Aviation Co. on the famed X-15 rocket plane project.

The record was set during the Bonneville National Speed Trials underway on the sun-splashed salt flats.

Thomas Neat Heads Shuffleboard Loop; 3 New Teams Join

Thomas Neat of the Redmen Club has been elected president of the Allegany County Men's Shuffleboard League for the 1962-63 season.

John Angellatta of the Cumberland Loyal Order of Moose is the vice president and Paul Stitcher of the Cumberland Knights of Columbus is the secretary-treasurer.

Lynn Tharp, of the Goodfellowship Club; Howard Deneen, of the Cumberland Eagles and Charles Flinn, Cresaptown Firemen, have been elected to the board of directors.

The league is expected to operate with 22 teams during the coming season.

New teams admitted to the league are Spa Bar, Eddie's Bar and Corner Tavern.

An important meeting of all team representatives will be held at the Eagles Home Monday, August 27 at 8:30 p.m.

Birds Put Hansen On Disabled List

BALTIMORE (AP) — The Baltimore Orioles put shortstop Ron Hansen on their disabled list Friday and brought up a replacement from their Elmira, N.Y., farm club.

A finger on Hansen's left hand was broken Wednesday night when it was hit by a ball thrown by John Buzhardt of the Chicago White Sox.

The Orioles, of the American League, lose Hansen for 30 days, or until Sept. 24. The season ends Sept. 30.

To fill in at shortstop, they bought the contract of Mickey McGuire, batting .224 in 109 games with Elmira, which is in second place in the Class A Eastern League.

McGuire, 21, bats right handed, is 5 feet 8 inches, 171 pounds and in his third year with the Baltimore farm system.

STOCK CAR RACES
SATURDAY NITE AUG. 25 (8.30 PM)
SOUTH PENN SPEEDWAY
Rt. 26 South of Everett, Pa.
FREE PARKING ADM. $1.50
RACING EVERY SAT. NITE & HOLIDAY NITE
TILL SEPTEMBER 15

Packers-Bears, Browns-49ers Clash Tonight

NFL Teams To Play Exhibition Games

By United Press International

The world champion Green Bay Packers make their first appearance before a home crowd since their devastating triumph over New York in last year's title game when they host the Chicago Bears in a National Football League exhibition game at Milwaukee Saturday night.

Green Bay, boasting the most explosive ground game in pro football, has shown all its old power with three straight preseason victories and last week romped over St. Louis, 41-14. The Bears have dropped two close contests to Pittsburgh and Philadelphia.

49ers Play Browns

The surprising San Francisco 49ers meet the Cleveland Browns in a battle of the unbeaten at Portland, Ore., Saturday night.

In other games, the Los Angeles Rams are at home to the New York Giants, the Baltimore Colts face the Dallas Cowboys at Roanoke, Va., the Washington Redskins and Philadelphia Eagles tangle at Charlotte, N.C., and the St. Louis Cardinals are at Minnesota for their first encounter ever with the Vikings.

Pittsburgh plays at Detroit next Monday night.

The American Football League lists one Sunday afternoon game with the Oakland Raiders hosting the San Diego Chargers.

Both Have 2-0 Records

San Francisco, moving well behind quarterback John Brodie, has won its first two pre-season starts and last time out humiliated the Eastern Division champion Giants, 42-10. The perennially powerful Browns are also 2-0 and last week whipped Pittsburgh, 33-10.

Another outstanding quarterback job, this one by veteran Zeke Bratkowski, plus an alert defense have been responsible for the Rams winning their first two games. New York has only a tie to show for two starts.

L. G. Dupre, former Colt star, gets a good opportunity for Dallas against his old team following an injury to No. 1 halfback Don Perkins. The Cowboys are 0-2.

Philadelphia evened its exhibition record at 1-1 by beating Chicago last week. The Redskins have lost two in a row.

The Cardinals (0-1-1) and Vikings (0-2) both will be seeking to break into the victory column.

Oakland will be trying for its first victory ever over San Diego when it inaugurates Frank Youell field in downtown Oakland.

Berra Injured By Foul Tip

BALTIMORE (AP)—Yogi Berra of the New York Yankees had the finger nail torn loose from his right ring finger Friday night by a foul ball off the bat of Baltimore's Marv Breeding.

Berra was struck when Breeding tipped an attempted bunt in the third inning. He was immediately removed from the game and replaced by Elston Howard.

The Yankees said Berra's finger was not broken and no x-rays were planned, but the veteran wss expected to be out of action for about three to seven days.

League Offers Trophy

A trophy offered by the league will go to the low net scorer in Sunday's matches in the Industrial Golf League.

B. & O. meets King's Bar at 8 a. m., Sports Shoppe opposes Goodfellowship Club at 11 a. m., and McFarland's Auto Shop tackles Kelly-Springfield at 2 p. m., on the Fort Cumberland Club course.

SCHOOL NEEDS
Boys' School LONGIES
The better grade, $2.95
School OXFORDS measured to fit
Youths Big Boys
11 to 2 3 to 11
$3.95 to $4.95
The Hub
Army-NavySales Co.
19 N. CENTRE ST.

Chicago Cracks Braves' 5-Game Win Streak, 7-2

Bob Buhl Cops 10th, Aaron Clouts 34th

CHICAGO (AP) — The Chicago Cubs socked Milwaukee with a 15-hit attack and ended the Braves' five-game winning streak 7-2 Friday behind right-hander Bob Buhl.

Pitching in 90-degree heat, Buhl limited his former teammates to six hits, picking up his 10th victory against nine losses.

The Cubs scored all the runs Buhl needed in the first two innings when they rapped out seven of their hits for five runs, including doubles by George Altman, Cuno Barragan and Lou Brock. Brock had a perfect day at the plate with three other hits and an intentional pass.

Milwaukee's Hank Aaron hit his 34th homer in the second inning and extended his hitting streak to 24 games, longest in the majors.

MILWAUKEE	ab	r	h	bi	CHICAGO	ab	r	h	bi
Samuel ss	5	0	1	0	Brock cf	4	2	4	1
Bell lf	4	0	0	0	Hubbs 2b	5	1	2	2
Maye cf	3	0	0	0	Williams lf	4	1	1	1
H.Aaron rf	3	1	1	1	Altman 1b	5	0	2	1
Torre c	4	0	1	0	Santo 3b	4	0	1	1
T.Aaron 1b	3	1	1	0	Landrum rf	4	0	1	0
Aspirmnte 3b	4	0	2	0	Rodgers ss	4	1	2	0
Bolling 2b	3	0	0	0	Barragan c	4	2	2	1
Cloninger p	1	0	0	0	Buhl p	3	0	0	0
Burdette p	0	0	0	0					
aMtthews	1	0	0	1					
Nottebart p	0	0	0	0					
bTaylor	1	0	0	0					
Willey p	0	0	0	0					
cJohnsn	1	0	0	0					
Totals	33	2	6	2	Totals	37	7	15	7

a-Grounded out for Burdette in 4th; b-Flied out for Nottebart in 8th; c-Struck out for Willey in 9th.

Milwaukee	010 100 000— 2
Chicago	230 000 02x— 7

E — Buhl, PO-A — Milwaukee 24-9, Chicago 27-5, DP — Samuel and T. Aaron, LOB — Milwaukee 8, Chicago 9, 2B — Altman, Barragan, Brock, HR — H. Aaron, SB — Brock, S — Buhl.

	ip	h	r	er	bb	so
Cloninger (L, 5-3)	1 1-3	6	5	5	1	0
Burdette	1 2-3	1	0	0	0	0
Nottebart	2	4	0	0	0	0
Willey	3	4	2	2	1	4
Buhl (W, 10-9)	9	6	2	2	4	7

U — Jackowski, Sudol, Forman, Gorman. T—2:25. A—6,518.

Town & Country League Playoffs To Start Sunday

Playoffs will get under way in the Town & Country Softball League in Garrett County Sunday.

In the semi-final round, Loch Lynn visits Oakland and Mt. Storm hosts White Rock in a pair of doubleheaders slated to start at 2 p.m. Winners in the best-of-three series will advance to the finals.

Oakland, pennant winner, beat Loch Lynn, 5-3, 21-3, 6-4 and 5-4 during the regular season while Mt. Storm swept four games from White Rock, 11-5, 5-3, 6-1 and 7-0.

Oakland's pitching aces are Irving Wolfe (12-1) and George Stewart (13-2) while Dick Reckner (6-4), Frank Collins (4-3) will toil on the firing line for Loch Lynn. Mt. Storm's ace is Rich Smith, of the Sports Shoppe team of Cumberland, who owns an 18-5 record and has won nine doubleheaders. Four of his defeats came at the hands of Oakland and one by Loch Lynn. The Slagle Brothers, Dan and Mervin, a southpaw, have scored all of White Rock's victories this season. Mervin is 11-3 and Dan 7-7.

Final standings:

	W.	L.	Pct.
Oakland	25	3	.893
Mt. Storm	22	6	.786
White Rock	18	10	.643
Loch Lynn	17	11	.607
Crellin	11	17	.393
Swallow Falls	10	18	.357
National Guard	5	23	.179
Kitzmiller	4	24	.143

Tri-State Memorial Belts Eagles, 16-5, Advances To Finals

Tri - State Memorial qualified for the playoff finals in the Pen-Mar Little League by winning the third and deciding game of the series from the Cresaptown Eagles yesterday by the decisive score of 16-5 at McKenzie Field, Cresaptown.

Four home runs punctuated Tri-State's 13-hit assault on two pitchers. Two of the circuit clouts came in the first frame when Bobby Deremer and Carl Cecil connected. The other round-trippers were hit by Howard Custer and Jimmy Wilmoth.

Steve Habersack turned back the Eagles with three hits, one a pinch homer by John Snyder in the sixth inning. He struck out five.

Deremer and Custer had three hits each and Cecil had two for the league's pennant winners.

In the first inning Tri-State scored ten runs.

Tri-State earned the right to battle it out with the LaVale Maroons in the final best-of-three series which gets under way Tuesday at McKenzie Field at 6 p.m. The second game will be staged Thursday at LaVale.

Score:

Tri-State	(10)	21	030—16 12 6
Eagles		021	011— 5 3 8

Steve Habersack and Larry Leachy, Larry Appel, Lynn Hardy (3) and Allen Fatkin.

Loser—Appel.

HR—Deremer, Custer, Cecil, Wilmoth (Tri-State); Snyder (Cresaptown Eagles).

At The Race Tracks

Yesterday's Results

ATLANTIC CITY—

1—Nautical Blues, J. Culmone 21, 9.80, 5.60; Face Up, R. L. Stevenson 5.60, 3.20; Flamingo Star, H. Grant 3.60.

2—Silver Ego, S. Brooks 8.80, 5.80, 4.40; Sure John, E. Monacelli 25.20, 15.40; Nimble Fiddler, J. Block 19.

DAILY DOUBLE—Nautical Blues (2) and Silver Ego (3) paid $86.40.

3—Chusinia, J. Culmone 15.80, 7.80, 5.40; St. Patrick Miss, H. Grant 6.60, 4.40; Loving Heart, S. Boulmetis 3.80.

4—Sans Appelle, L. Gilligan 16, 6.60, 4.20; Chilly Dip, B. Thornburg 4, 3; Tea Tray, S. Brooks 3.60.

5—Krowbar, L. Gilligan 11.40, 5.40, 3.20; Sally Tip, R. Ferraro 7.80, 3.80; In Unison, S. Brooks 2.60.

6—Royal Blossom, S. Brooks 40.40, 17.40, 10.20; Lou Pelton, R. Ferraro 7.60, 5; Cosmark, K. Church 9.

7—Staretta, R. Ferraro 3.80, 2.40, 2.20; Apatontheback, R. Broussard 2.80, 2.60; Colony Flyer, J. Johnson 4.

8—Clear Call, H. Grant 8.80, 4.40, 3.20; dq-Paris Label, R. Ferraro 6, 4.20; Matinal, L. Gilligan 4.80.

dq-disqualified from 1st to 2nd

Total handle—$1,715,229.

Attendance—16,651.

SARATOGA

1—a-Radar Site, P. Anderson 6.20, 3.20, 2.70; Miss Arlene K., J. Yother 3.60, 3.60; Arizona, J. Ruane 3.70.

a-Merrick Sta-Neloy entry

2—Faction, J. Sellers 3, 2.20, 2.10; Niteinjail, B. Baeza 2.40, 2.20; Miss Heather, H. Woodhouse 2.60.

DAILY DOUBLE—a-Radar Site (2) and Faction (4) paid $12.40.

3—Barras, J. Aitcheson Jr., 9.40, 3.60, 2.70; Baby Prince, J. W. Thompson 2.70, 2.50; Elbuyra, Mr. M. Wettach 3.60.

4—Calido, D. Pierce 28.70, 18.30, 10.90; Fish 'N Chips, W. Dunn 20.60, 9.70; Everybody But Me, J. Yother 4.80.

5—Bold Consort, J. Sellers 5.40, 3.60, 3.20; Nautical Miss, I. Valenzuela 4.30, 4.10; Sweet Fool, J. Ruane 12.40.

6—a-Rebellious, E. Guerin 12.70, 6.40, 3.80; Fauve, J. Ruane 14.80, 6.60; Merry E., I. Valenzuela 3.10.

a-O. Phipps-Wheatley Stable entry

7—Royal Record, J. Sellers 4.10, 2.80, 2.60; Shield Bearer, M. Ycaza 3.10, 3.10; Gailowind, H. Gustines 5.10.

8—Safety Zone, J. L. Rotz 31.60, 19.20, 8.20; Foghorn, H. Gustines 7.50, 4.80; Nahum, H. Woodhouse 7.90.

9—Treasure Chang, B. Baeza 7.90, 4.80, 3.80; Buenos Dias, E. Nelson 4.20, 4.10; Moss Eater, L. Adams 4.50.

Total handle—$1,158,264.

Attendance—13,427.

CUMBERLAND-AT-TIMONIUM

1—Kilauea Iki, C. Reynolds 7, 3, 2.60; R. M. Bee, W. Clark 2.60, 2.20; Ko-Nav, R. Barnes 3.60.

2—Disk Man, B. Green 12.80, 5.40, 3.80; Pop-Pop, R. E. Corle 3.60, 2.60; Golden Brew, L. Reynolds 3.80.

DAILY DOUBLE—Kilauea Iki (6) and Disk Man (7) paid $50.60.

3—Aceinthepark, O. Cutshaw 6.20, 3.20, 2.60; Screen Door, W. J. Passmore 3.20, 2.60; Powder, L. Weakley 3.20.

4—Rhythm Step, W. J. Passmore 7.60, 3.40, 2.60; Paddock Cat, R. Corle 5, 3.20; York Springs, O. Cutshaw 2.80.

5—Moxpom, L. Reynolds 3.60, 2.60, 2.20; Deanir, S. Malloy 3.40, 2.80; Certain Search, W. Passmore 3.20.

6—Sagitate, L. Reynolds 4, 2.80, 2.80; Chatanooga, R. Corle 3.80, 3.20; Half Nelson, W. Clark 3.40.

7—Ray's Toy, R. Barnes 6, 3.20, 3; Cadean, L. Weakley 4.80, 3.20; Faj-Boy, D. Teague 3.80.

8—a-Tharmall, R. E. Corle 5.60, 3.60, 2.40; Irish Soldier, J. Kirk 6.40, 3; Briar Show, L. Reynolds 2.40.

a-Wenner and Palmer entry

9—Smileabit, T. Root 6, 3.20, 2.40; Bevvy, L. Weakley 3.80, 3.20; Blossom Maid, R. E. Corle 2.60.

Total handle—$359,492.

Attendance—5,275.

Atlantic City

FIRST POST 2:05 PED

FIRST—$3,100, cl., 4 up, 6 f.

a-Skip Lin	115	a-Bullys Kin	117
Koko Dozo	119	xD'k No More	105
Romans Will	114	Can Can Ann	110
H'rison County	117	Foxy Fellow	115
b-Ed's Scholar	117	Praesepe	115
Mop Squeezer	112	Nov'mber Hill	110
xc-M'n Master	110	b-Our Rocky	121
xAgenor	116		

a-Gray-Follin entry
b-Taylor-Delp entry
c-C E Stable entry

SECOND—$2,400, cl., 2, 6 f.

Brook Beauty	112	Alert Miss	112
Miss Interpret	110	Chadyynne	115
Cycloreen	113	You Quill	113
Gypsy's Ace	115	Jims St'yland	111
xThe Baron	110	Polar Sea	111
Gallant Helio	115	Aconitum	115

THIRD—$3,100, cl., 4 up, 6 f.

Mr Noble	117	Baileroy	119
Jeune Bebe	110	Run R'bit Run	115
Found	117	Mr Scamp	115
Mt Hood	112	Hellenic Star	117
Jimzel	115		

FOURTH—$3,400, cl., 3, 7 f.

Bright Glen	122	Gerald K	114
Golf Painter	118	xNosey Nizam	113
The Midas K'g	118	Gazpacho	115
xCosmic Flare	110	Vicious	115
Alva Brewer	106	Honest C'sade	111

FIFTH—$3,500, al., 2, 6 f.

Bonny Johnny	115	Ball's Hill	118
Irepeat	115	xChat	113
xAir Spin	113	Emerald Cut	118
Shady Story	118	Rasp	118
xJe'nie's Ruler	113	Chillerton	118
Future Design	118	Nickalida	111

SIXTH—$4,200, cl., 3 up, 1 1/16 m.

xM'ter S'w M'n	108	Larsa	111
Why Lie	116	Baghatur	113
River Rage	116	Chef Byram	108
Senrac S.	113		

SEVENTH—$5,000, al., 3 up, 7 f.

xSea Fever	108	Somali Bird	113
Quiz Briar	107	xTom Turkey	103
Merry Ruler	119	Racing Clouds	113

EIGHTH—$2,500, added, The Phila. Turf, Hdcp., 3 up, 1 1/16 m.

Parka	113	Oink	118
T V Lark	120	Hy Prince	108
Our Twig	109	Loyal Lady 2d	108
Hellenic Hero	111	Nikšar	111

NINTH—$3,300, cl., 4 up, 1 1/16 m.

xxMr Sag	110	So So	117
Epic Dancer	115	xGood G	114
Dolly's Moment	110	Prince Jay	117
Little Kleinie	115	Gala Maze	115
xGreco Pacific	110	Stat'manship	115

x—5 lbs. xx—7 lbs. AAC.

Saratoga

FIRST POST 2:00 PED

FIRST—$3,200 cl. 2 y. 6 f.

Amy's Boy	115	xCorranteen	117
Shavitt	115	Sort Out	117
Washakie	119	Sun Rhythm	115
Greek Hill	113	Caesar Salad	122
Tyranny	122		

SECOND—$3,200 cl. 3 y. 6 f.

Tibet	115	xxxSpin B'ttle	103
A Hit	117	Daniels Den	115
Zev's Zephyr	117	Memories Dear	116
Shawnee Miss'n	117	Piperack	117

THIRD—$3,800 cl. 3 y & up, 1 m.

xxKing Judex	109	Narwhal	116
Scorned	111	Runspurtytoo	116
Red Kidney	116	First Lord	114
Flying Trouble	116	Chiefland	123
Our Bucky	116	Florida Missile	112
Stepbrother	109		

FOURTH—$3,800 ma. 2 y. 6 f.

Sir Gay	122	Spy Prince	122
Cane Sugar	122	Native Chief	122
Section Eight	122	D'ble Knought	122
Brother Bones	122	xBarletta	114
Master Dennis	122		

FIFTH—$4,200 al. 3 y & up. 6 f.

Vivandiere	116	xR'y'l Tr'dition	106
Honey Dear	116	Prec'cious Miss	116
First Dark	111	Rare Stamp	114
Hill Sprite	111		

SIXTH—$75,000 added, "Hopeful Stakes," 2 y. 6½ f.

Bold Comm'd'r	122	aCatullus	122
Pack Trip	122	Final Ruling	122
Alabama B'nd	122	Bonjour	122
B. Major	122	Crewman	122
Choker	122	Bold Tim	122
Almanac	122	aOuting Class	122

a—Greentree Stable entry.

SEVENTH—$5,500 al. 3 y & up. 6 f.

Really Sumthin	118	Counter Call	114
aBaby Kiki	114	aDiam'd Clips	111
Tamarona	109	Pontivy	109
Scarlet Letter	111		

a—McGavock-Haffner entry.

EIGHTH—$4,200 al. 3 y & up. 7 f.

Chinchilla	115	a-Third M'tini	113
Exc'sive N'hua	116	Folk Dancer	113
Ten Fold	116	a-Damodara	110
Zab	110	BF's Favorite	119
Point Park	113	Uppercut	119

a—Rokeby Stable-Winlochan Stable entry.

NINTH—$4,500 hcp. 3 y & up. 1⅛ m.

Engraver	117	Good Style	122
Grand Quivera	122	Sinn Feiner	110
Peppy Boy	109	Nilo's Son	113
Doctor Bern	116		

(turf)

X—5, xx—7, xxx—10 lbs. AAC.

Cumberland-At-Timonium Entries

FIRST POST 1:30 PED

FIRST—$1,500, cl., 4 up, 7 f.

Northern Code	114	Trying Hard	114
Silly Host	114	Dan Proof	114
Bellefonte	109	Diatomic	114
Briar Tour	120	Charlie Lamb	114
Smiler	114	Singapore Sling	120

SECOND—$1,500, cl., 4 up, 7 f.

Vejo	120	Light Music	120
Tiller Ep	114	Golden Will	109
xxBristol Cutter	107	Alaskan Night	114
Lively Hour	114	Little Clown	114
Yon	114	Mariners Guide	114

THIRD—$1,500, cl., 4 up, abt 5 f.

Lynn Hope	112	Prince Prom	114
aNative Quarter	114	bMr. Free Time	114
xPolly Tishon	104	Viva's Pride	109
Cedar Comet	114	Well Learned	109
Manipulator	120	aMr. Dowell	114
Intrajade	120	bFriendly Jest'r	114

a-Baron-Whitney entry
b-Paoli-Shapiro entry

FOURTH—$1,500, cl., 4 up, 1 1/16 m.

Orestes Lass	109	xxBill Pac	107
Cole Bandit	115	Greek Guard	114
xxxWhirling Tint	104	Friendly Mush	112
Trice	114		

FIFTH—$1,700, cl., 3, abt 5 f.

Miss At Ten	112	Southern Flight	112
xWanseer	104	Penshoe	114
Mayblossom	109	xxTri-White	107
aPotomac Hills	124	aNelsonville	111

SIXTH—$1,700, cl., 3 up, 1 1/16 m.

Andy's Beacon	106	Blow Gun	114
Captain Bligh	117	Tourdan	114
Dark Waters	114	Proud Rebel	114
xxChasmar Belle	105	George's Tip	113

SEVENTH—$2,500, al., 3 up, abt 5 f.

Kicks	109	Margal	122
xTybalt	117	Briarwood	117
Mawee	104	Brandon Park	119
Dess Poling	117	School Caper	113

EIGHTH—$5,000, Hdcp., 3 up, 1 1/16 m.

Lady's Maid	114	Tuscanelly	106
Shears	107	Handiloon	109
No Tickee	107	Leddysmaun	118
Reggio	112		

NINTH—$1,500, cl., 4 up, 1 1/16 m.

Herondas	120	Footfall	120
xDoc Moss	109	Nickem's Buddy	117
xYankee Poodle	104	xxMatrimony	102
Harwood	114	Purple Prince	117
Greek Deb	109	Neapolitan	117

x—5, xx—7 lbs.; xxx—10 lbs. AAC.

Today's Selections

By The Associated Press

TIMONIUM

1—Briar Tour, Diatomic, Singapore Sling—Light Music, Alaskan Night, Mariners Guide

3—Manipulator, Native Quarter, Cedar Comet

4—Cole Bandit, Greek Guard, Trice

5—Penshoe, Potomac Hills, Miss At Ten

6—Tourdan, Captain Blight, Dark Waters

7—Dess Poling, Hargal, Brandon Park

8—Leddysmaun, Reggio, Lady's Maid

9—Harwood, Nickem's Buddy, Purple Prince

BEST BET—Briar Tour

ATLANTIC CITY

1—Harrison County, Foxy Fellow, Koko Dozo

2—Cycloreen, Gypsy's Ace, Brook Beauty

3—Hellenic Star, Balleroy, Mr. Scamp

4—Bright Glen, Golf Painter, Gerald K.

5—Rasp, Future Design, Irepeat

6—Senrac S., Chef Byram, Why Lie

7—Merry Ruler, Tom Turkey, Quiz Briar

8—T. V. Lark, Oink, Niksar

9—Epic Dancer, So So, Prince Jay

BEST BET—Bright Glen

SARATOGA

1—Sort Out, Tyranny, Sun Rhythm

2—A Hit, Shawnee Mission, Piperack

3—Chiefland, Florida Missile, Runspurtytoo

4—Section Eight, Sir Gay, Spy Prince

5—Hill Sprite, Honey Dear, Precocious Miss

6—Catullus, Almanac, Choker

7—Tamarona, Really Sumthin, Pontivy

8—Third Martini, Damodara, BF's Favorite

9—Engraver, Good Style, Grand Quivera

BEST BET—Hill Sprite

Shenandoah

FIRST POST 7:15 PED

FIRST—$1,300, cl., 4 up, 5½ f.

Wythepool	120	Reflection	112
Ideal Match	120	Miss Ginomel	112
Giotto	117	Tooey Spaatz	117
Caribe Boy	117	xSp'dy Answer	110

SECOND—$1,200, cl., 3&4, 6 f.

Veiled	110	xH'liday C'q'te	105
xSteel Sash	105	Fightin' Scot	114
Joes Jam	115	Barclay Miss	109
Rocking Baby	107	Royal Descent	109

THIRD—$1,200, cl., 3&4, 6 f.

xIn Line	104	xGrand Aura	107
xTacaro Best	115	xSpry	104
xCoupette	105	Sea Scroll	110
Reflectra	109		

FOURTH—$1,600, cl., 4 up, 1 m.

a-Fight Talk	118	Bank High	112
Paralysis	110	a-D'k Cymbal	112
Antietam B'tle	110	xM'lers W'ders	113
Roman Praise	118		

a-Christmas entry

FIFTH—$1,200, cl., 3&4, 6 f.

xPreak's Pride	104	Lady Forman	109
Conveyor	112	Denny's Girl	109
Jun'r Advocate	112	Fine Weather	120
Whitehead	117		

SIXTH—$1,700, al., 3, 3½ f.

Briar Lea	122	Leo's Gold	117
Red Secret	117	xLittle Janet	112
Virginia Pic	111	xHi Mister	117
Little Saggy	114	Cenacle Lady	111

SEVENTH—$2,500, al., 2, 5½ f.

a-Short Sh'ter	114	xRegal Music	109
Last Reply	114	Trojan Roll	117
Setu Gal	111	Level Breeze	111
Tearless	111	Congress Park	117
a-Miss F'iz W'l	111	Pretty Lace	114
St. Simon St'k	117	Raise the R'b	117
W'ther Bulletin	117		

a-Harding-Solomon entry

EIGHTH—$300, Hdcp., 3 up, 1 m.

Herodes	112	Vigilant	115
Poniard	109	Ware	120
King Tar	116	Red Tears	119
French Hay	115		

NINTH—$1,600, cl., 4 up, 1 1/16 m.

Gwen M. V.	118	xSet An Ex'ple	113
xPat's Love	113	xAgora	113
xUne Heure	113	Simoom	118
Crying Jag	118	High Joan	118
Namama	118	Our Polly	118

x—5 lbs. AAC.

Yesterday's Scratches

By The Associated Press

CUMBERLAND-AT-TIMONIUM

1—Just William, Aretino, Mr. F. B., Native Quarter. 2—Prince Reward, Adoll, Riversee, Trying Hard. 3—Grandchild, Drive Slowly, Soldado, Occupied Beach. 4—Bobintime, Rose Bolero, Tro Tan, Escatoon. 5—Eternal Dandy, Cap Haitien, Parade Me, Robdix. 8—Breeze Hill, Our Bonnie S., Shears.

ATLANTIC CITY

1—Joan Elaine, Sense You, Sugar Plum Fairy,

New York Stock Quotations

NEW YORK (UPI) — Stock prices: (in hnds)

	Sales	High	Low	Close	Chng
—A A—					
ACF Industries	42	67¼	66½	67¼	+ ¾
Admiral Corp	18	14¼	14	14¼	
Air Products	33	59¼	56⅞	59	+ ¾
Air Reduction	25	53⅜	53	53¼	+ ¼
Alco Products	16	18	17⅝	17⅝	— ⅛
Alleghany Corp	13	8⅛	8	8	— ¼
Allegheny Ludl	45	31¼	30¼	31¼	+1
Allegheny Pow	60	46⅞	46	46	— ⅜
Allied Chemical	238	38¼	37⅞	38	— ½
Allied Mills	7	37¾	37¾	37¾	— ⅜
Allied Stores	15	58	57	58	+ ¾
Allis Chalmers	34	15⅛	15	15	
Alpha Portland	15	18½	18⅛	18½	+ ⅜
Aluminium Ltd	252	23⅞	23¼	23¼	— ⅜
Aluminum Co	46	60¾	59½	59½	—1¼
Amerada Petrol	33	106¼	105¾	106⅛	
Am Agr & Ch	6	23⅞	23¾	23¾	
American AirL	18	18½	18⅜	18½	+ ⅛
Amer Br Shoe	1	47¾	47¾	47¾	+ ⅛
Amer Broad-Pa	88	34¼	32½	32⅝	—1
American Can	62	44¾	44¼	44¼	— ⅝
Amer Chain &C	2	47⅜	47⅜	47⅜	+ ⅛
Amer Cyanamid	78	43	42¼	43	+ ⅝
Amer Electric	40	63⅝	62⅝	63¼	+ ⅜
Amer & For P	10	8¾	8¾	8¾	— ⅛
Amer Home Pr	235	52½	49	49⅛	—2⅞
Am Mach Fdy	74	22⅛	21½	21¾	— ⅛
Am Metal Climax	26	30⅜	30⅛	30⅛	
Amer Motors	152	17½	17⅛	17⅜	
Amer Nat Gas	38	40⅛	39⅝	40	— ¼
American Smelt	14	52¾	52	52½	— ¼
Amer Standard	25	13¾	13⅝	13⅝	— ⅛
American Sugar	56	38	36½	37	
American T&T	106	114½	113¾	114	— ¼
American Tob	64	31⅞	31½	31⅞	+ ⅛
American Vis	66	56½	55¾	56⅛	— ¼
American Zinc	2	11⅜	11⅜	11⅜	— ⅛
Ampex	55	15⅛	14¾	15⅛	
Amsted	14	29⅜	29¼	29⅜	— ⅛
Anaconda Co	33	43¼	42⅞	43	
Anaconda W&C	50	29¼	29¼	29¼	
Anchor Hock	7	30⅜	30½	30⅜	
Ariz Pub Svc	25	29½	28⅜	28⅜	—1⅛
Armco Steel	49	49	48⅜	48½	— ½
Armour Co	2	41⅜	40¾	40¾	— ¼
Armstrong Cork	7	60¾	60¼	60¾	+ ¾
Ashland Oil	40	23¼	23	23	— ¼
Atchison T&SF	44	22½	22	22⅜	+ ⅛
Atlantic Coastl	3	40⅞	40½	40⅞	
Atlantic Refin	22	47½	47¼	47¼	— ⅜
Atlas Corp	4	2⅜	2½	2½	
AVCO Corp	71	23¾	23½	23⅝	
—B B—					
Babcock Wilcox	15	45⅛	44⅜	44⅞	— ⅛
Baldwin-Lima	21	14	13¾	13¾	— ¼
Balti & O RR	1	21¾	21¾	21¾	— ⅜
Bangor Aros	7	12½	12½	12½	— ½
Basic Inc	4	16	15¾	15¾	— ⅛
Bath Iron Wks	1	44⅞	44⅞	44⅞	
Beatrice Foods	16	54¾	54¼	54¼	
Beech Aircraft	11	14⅜	14⅛	14¼	— ⅛
Beech-Nut LS	10	33¾	33	33¾	+ ¾
Bendix Avia	42	57¼	56⅝	57	+ ¼
Bethlehem Steel	163	32⅛	32	32	
Blaw-Knox	5	28½	28	28¼	+ ¼
Biss E W	14	12⅞	12⅝	12¾	— ⅛
Boeing Co	129	42⅝	42	42	— ⅜
Borden Co	13	50¼	49⅝	49⅝	—1⅛
Borg-Warner	64	39⅜	39	39	— ½
Boston Edison	4	34	33¾	33¾	— ⅜
Briggs Mfg	1	4⅜	4⅜	4⅜	
Bristol-Myers	20	76⅜	75¾	76¼	—1
Bruns Corp	167	21	20⅜	21	+ ⅜
Buckeye Pipe	3	51½	51⅜	51⅜	+ ⅜
Bucyrus-Erie	11	15¾	15⅛	15⅛	— ⅛
Budd Co	24	13	12¾	12¾	— ⅛
Buff Foige	3	32⅛	32	32	
Bullard Co	2	11	10⅞	10⅞	— ⅛
Burlington Ind	51	21	20¾	20⅞	— ⅛
Burroughs Co	114	39½	39½	39⅝	— ⅜
—C C—					
Calumet & Hecla	35	12⅜	12⅛	12⅜	+ ⅛
Campbell Soup	13	96	95¾	95¾	— ⅛
Canada Dry	10	23	22⅞	23	+ ⅛
Canadian Pac	15	21⅛	21	21	
Carolina P&L	8	55¼	54¾	55	+ ½
Carrier Corp	16	37⅜	37	37	— ⅜
Case J I	25	57⅛	57¼	57⅜	— ⅛
Caterpillar Tr	52	35⅜	34⅝	35	+ ⅜
Celanese Corp	30	35⅜	34⅞	35⅛	+ ½
Cerro Corp	11	22⅜	22⅜	22⅜	+ ⅜
Certain-teed	209	20½	19¼	20½	+ ¾
Cessna Aircraft	13	19¼	18¾	19⅛	+ ⅛
Champion Spkg	12	32⅜	32½	32½	— ⅛
Ches & Ohio RR	21	50¼	49½	50⅛	+ ⅞
Chicago MSP&P	25	8⅞	8¾	8⅞	
Chi & NoW	9	11	10⅝	10⅞	
Chi RI&P	15	19¾	19⅜	19¾	
Chris Craft	16	14½	14⅛	14⅛	
Chrysler Corp	164	56⅞	55¾	56⅞	+ ⅝
Cinci G&E	16	46¾	46¼	46¼	— ⅛
CIT Financial	34	40⅞	39¾	40¼	+ ¼
Cities Service	14	49⅝	49⅛	49⅝	
Clevite Corp	11	45	44¼	44¾	+ ½
Coca-Cola	14	87¼	86½	86⅝	
Colgate Palm	28	41⅜	40¾	41⅜	+ ½
Collins Radio	26	27⅜	26⅞	27	
Colorado F&I	8	9½	9⅜	9½	+ ⅛
Colum Bdcsting	21	39	38⅜	38⅝	— ⅛
Columbia Gas	34	26½	26	26½	+ ¾
Colum & So El	9	65½	65	65¼	+ ⅛
Cmmcl Credit	16	39⅜	38¾	39⅜	+ ½
Cmmcl Solvent	26	23	22⅝	23	
Commw Edison	29	44⅛	43¾	44⅛	+ ⅛
Consol Edison	21	78⅝	78	78⅜	
Consol Food	8	29½	29⅛	29½	+ ⅜
Consol Nat Gas	18	56½	56¼	56½	+ ¼
Consol Coal	2	36⅛	35⅞	35⅞	+ ⅛
Container Corp	64	20¾	20¼	20⅜	+ ¼
Continental Bak	2	39½	39	39	— ¼
Continental Can	55	42½	41¾	42¼	— ⅛
Continental Mot	45	10½	10½	10½	
Continental Oil	30	50⅞	49¾	49¾	— ¾
Controls America	4	24	23¾	24	+ ½
Corn Prod	99	49¼	48¼	48¾	
Cosden Petrol	11	21⅞	21½	21½	— ⅜
Crown Zellerbch	28	41⅜	41¼	41½	
Crucible Steel	9	16⅛	16⅛	16⅜	+ ⅛
Cuba Am Sug	1	13	13	13	
Cudahy Packing	2	8⅛	8	8	
Curtiss-Wright	93	19¼	18¾	19⅛	+ ¼
—D D—					
Dayco	8	13	12¾	13	+ ⅛
Dayton Pow &Lt	7	25¾	25⅜	25⅝	+ ⅜
Decca Records	12	38⅝	38¼	38¾	— ⅛
Deere & Co	21	47¾	47¼	47½	— ½
Del & Hudson	2	17	16⅞	17	+ ½
Detroit Edison	2	54½	54⅛	54½	
Diners Club	21	17	16⅜	16⅞	
Distillers Seag	11	40⅝	40	40⅜	—1¼
Douglas Aircraft	42	25¼	24⅝	24⅝	— ⅜
Dow Chemical	74	47⅞	47⅛	47⅜	— ¼
Dresser	13	23¼	23⅛	23¼	+ ⅛
Du Pont	38	203¼	199½	203	+ 1
—E E—					
Eastern Airlines	37	18¾	18	18¾	+ ¾
East Gas & Fuel	14	41¾	41⅜	41⅜	— ⅜
East SStL	5	13	13	13	
Eastman Kodak	28	100¾	99½	100¾	+1
Eaton Mfg	27	32¾	32⅛	32½	— ¼
Elec Strg Btty	2	46⅜	46¼	46¼	+ ⅛
El Paso Nat Gas	94	19⅜	19⅛	19⅜	+ ⅛
Emerson Radio	22	10¼	10	10	
Endicott Johnson	11	17½	17¼	17¼	+ ¼
Erie Lack RR	12	2¾	2⅝	2⅝	
Ex-Cell-O Corp	15	41⅝	41¼	41½	+ ¼
—F F—					
Fairchild Strat	26	7⅞	7¾	7¾	
Falstaff	5	32¼	32	32	— ⅛
Federal Mogul	5	36¾	36¾	36¾	+ ¼
Ferro Corp	4	39	38⅞	37⅞	+ ¼
Firestone Tire	25	32	31¾	32	+ ¼
First Nat Stores	3	52	51½	52	+ ⅜
Flintkote Co	24	16⅞	16⅜	16⅜	+ ⅛
Florida Power	6	39¼	38⅞	38⅞	— ⅛
Food Fair Stores	11	25⅜	24¾	25⅜	+ ⅝
Ford Motor	197	45	44⅜	45	+ ⅜
Freeport Sul	49	20⅞	20⅜	20⅞	+ ⅛
Freuhauf Trail	57	23	22¾	22¾	— ¼
—G G—					
General Accept	2	19¼	19⅛	19¼	+ ⅛
General Baking	4	6½	6½	6½	
General Dynam	87	25⅛	24⅝	25	— ¼
General Electric	205	69⅜	67½	68	—1¼
General Foods	35	69⅞	69⅜	69⅜	— ⅝
General Mills	41	27	26½	26⅝	+ ⅛
General Mot	225	53¾	53¼	53½	+ ⅛
Gen Pub Util	25	31⅛	30¾	31⅛	+ ¼
Gen Sti Ind	3	31¾	31⅝	31¾	+ ⅛
Gen Tel & Elec	184	21⅜	21⅛	21⅜	+ ¼
General Tire & R	14	24	23¾	23⅞	
Gillette Co	48	38⅞	38⅝	38⅞	— ⅛
Glen Alden	24	11⅛	11	11	
Glidden Co	11	39½	39	39⅛	
Goodrich B F	87	46¼	45¼	45½	— ¾
Goodyear T&R	92	30½	29¾	3??	+ ⅛
Grant W T	17	20⅝	20⅛	20⅛	— ¼
Great A&P	36	43¼	42⅝	42⅝	— ⅞
Great Nor Paper	11	37⅞	37⅜	37⅜	+ ⅜
Great North Rwy	12	37¼	36½	37	— ⅜
Great West Sug	2	32⅜	32⅛	32⅜	
Greyhound Corp	49	29	28⅛	29	+ ½
Grumman Airc	15	35½	35⅛	35¼	— ⅛
Gulf Mob & Ohio	4	23⅝	23½	23½	— ¼
Gulf Oil Corp	70	35½	35	35¼	— ¼
—H H—					
Halliburton	5	51	50½	51	
Hammermill Pap	3	29¼	29¼	29¼	+ ¼
Harbison Walker	4	33½	33	33⅜	+ ⅜
Hercules Powd	30	37	36⅞	37	+ ⅜
Hershey Choc	19	31¼	30⅛	31	+ ¾
Hilton Hotel	5	25½	25¼	25½	+ ¼
Homestake	4	52	51¾	52	+ ¼
Hooker Chemical	53	28⅞	28½	28½	— ¼
Howe Sound	10	10⅝	10½	10½	— ⅛
Hupp Corp	22	8	7⅞	7⅞	
—I I—					
Idaho Power	19	30⅜	30⅛	30¼	— ⅛
Ideal Cement	36	20¾	19⅝	20½	+ ⅞
Illinois Cent RR	16	38⅛	37⅝	38	
Illinois Power	14	35⅞	35⅜	35⅞	+ ¼
Ingersoll Rand	7	57¼	56	57¼	+ ¾
Inland Steel	15	36¼	36	36¼	
Inspiration Cop	6	49	48½	48½	+ ¼
Inter Bus Mach	167	411	407½	409	—1½
Inter Harvester	40	47	46⅛	47	
Inter Mining	9	44	43	43	— ⅞
Inter Nickel	39	64⅞	62¾	62¾	—1¾
Inter Paper	141	27⅜	26¾	27⅜	+ ⅛
Inter T&T	42	43⅝	43	43⅜	+ ¼
Iowa-Ill G&E	2	49	49	49	+ ¼
Iowa P&L	7	44⅛	44¼	44¼	— ¼
ITE Circ Brker	12	16⅜	16	16	
—J J—					
Johns Manville	95	43¼	42⅜	43⅛	— ⅜
Jones & Laughlin	29	43½	47¾	48½	+ ⅜
Joy Mfg	10	19	18¾	19	+ ⅛
—K K—					
Kaiser Aluminum	38	35¾	35⅛	35¼	— ⅛
Kelsey-Hayes	6	32⅝	32½	32⅝	+ ⅜
Kennecott Cop	27	70¾	70¼	70¼	— ¼
Kern City Land	1	73	73	73	
Kimberly Clark	17	53½	52¾	53½	+ ⅜
Koppers Co	3	38¼	38⅛	38⅛	— ¼
Korvette	134	46½	45¼	46¼	+ ¼
Kresge	3	27⅛	27⅛	27⅛	— ¼
Kress	4	18½	18½	18½	
Kroger	60	21¼	20½	20⅝	— ¼
—L L—					
Lee Rubber &T	2	15¾	15½	15½	— ½
Lehigh Coal Nav	3	6¾	6¾	6¾	
Lehigh Port Cem	56	16⅛	16⅜	16⅜	
Lehigh Val Ind	28	1⅜	1¼	1⅜	+ ⅛
L-O-F Glass	7	48⅞	48½	48⅝	+ ¼
Lib McNl & Lib	11	11¾	11⅝	11⅝	
Liggett & Myers	6	77⅜	77⅛	77⅛	
Link-Belt	1	46⅜	46⅜	46⅜	— ⅛
Lockheed Airc	306	52⅜	51½	52⅛	— ⅛
Loew's Inc	25	24½	24	24¼	— ½
Lone Star Cem	61	20	19⅞	20	+ ¼
Lone Star Gas	37	21⅝	21½	21½	
Lorillard Tob	24	46¼	45⅝	46	— ⅝
Louisville & Nash	1	53¾	53¾	53¾	
—M M—					
Mack Trucks	21	38⅝	38	38⅜	+ ⅜
Macy	2	56¾	56¾	56¾	— ⅛
Magma Copper	1	59	59	59	+ ½
Magnavox	74	38	37⅜	37⅝	+ ⅛
Marine Midland	30	28⅛	27	27	—1
Marshall Field	22	32½	31¾	32	— ¼
Martin Mar	246	24⅝	24⅛	24⅜	+ ⅛
May Stores	20	48⅞	48⅛	48¾	+ ¼
McCrory Stores	39	24	23¾	24	
McDonnell	32	54½	53⅝	54	— ⅞
McGraw-Edison	7	33¼	33⅛	33⅛	
McKesson & Rob	23	36	35	35	— ⅜
Merck & Co	42	65¼	64⅜	64¾	— ⅞
MGM	8	35⅜	35¼	35¾	
Middle So Ut	15	33¾	33	33	— ¾
Midland-Ross	3	50	49¼	50	+1
Min & Chem	9	17⅞	17⅝	17⅝	— ¼
Minn-Honeywell	54	90½	88¼	90½	+ ¾
Minn Mining	82	54¼	53½	54	+ ¼
Minn P&L	10	39½	39	39½	+ ½
Mission Corp	51	39⅞	39½	39¾	+ ⅜
Mo-Kan-Tex	1	2⅝	2⅝	2⅝	+ ⅛
Missouri Pacific	52	44⅜	43	43⅝	+ 3⅜
Monsanto Chem	58	39¼	38½	39	— ¼
Mont Dakota Ut	36	35¼	34¾	34¾	—1⅜
Mont Power	18	32¾	32½	32½	
Montec	2	24	24	24	— ⅝
Monty Ward	18	27¼	27	27	— ½
Morrell John	8	22½	22⅛	22⅛	— ⅜
Motorola Inc	62	61⅜	59⅜	60⅞	+ 1⅛
Murphy G C	7	53½	53⅛	53½	+ ⅜
Murray Corp	1	27	27	27	— ⅛
—N N—					
National Biscuit	36	39¾	39	39⅜	+ ¼
Nat City Lines	29	85½	83¾	85	— ½
Nat City Lines	3	22⅛	21¾	21¾	— ¼
National Dairy	112	56⅜	55⅛	55⅜	—2
National Distil	50	24⅞	24¼	24½	— ¼
National Gypsum	15	40½	40	40½	+ ⅜
National Lead	31	69¼	68⅛	68¾	+ ¼
National Steel	14	32¼	31⅞	32¼	+ ¼
National Tea	9	15⅝	15½	15½	
Newberry's	3	34⅞	34¾	34⅞	+ ⅜
New England El	32	24⅛	24	24⅛	+ ⅛
Newmont Min	6	61	60¼	60½	—1⅜
Newport News S	37	45⅛	43⅞	44⅞	+ ½
New York Cent	35	13¼	12¾	12⅞	— ¼
NY-Chi & StL	33	32⅛	31⅝	32⅛	+ ½
Niag Moh Power	30	44⅜	44	4	
Norfolk & West	17	89½	89	89½	+ ¾
North Am Avia	77	67⅞	66¾	67¼	— ⅝
North Am Car	14	24⅜	24	24⅜	+ ⅜
Northern Nat G	13	43¾	43⅛	43⅜	+ ⅜
Northern Pacific	15	34⅛	33⅝	33⅝	+ ⅛
North St Pwr	10	33	32¾	32⅞	— ⅛
Northwest Airl	20	32⅛	31½	31⅝	+ ⅛
—O O—					
Ohio Edison	7	44¾	44⅝	44¾	+ ¼
Oklahoma G&E	10	37½	37¼	37½	+ ¼
Okla Nat Gas	8	35⅜	35¼	35⅜	+ ⅛
Olin Mathieson	56	33¼	32⅜	32½	+ ⅛
Otis Elevator	26	54	53⅜	54	+ ½
Outboard Mar	34	14¾	14⅜	14⅜	
Owens-Corning	14	63	62	63	+ ¼
Owens-Illinois	33	80¼	79⅝	79¾	— ¼
Oxford Paper	15	32¾	32½	32½	+ ¼
—P P—					
Pacific G&E	26	29½	29¼	29½	+ ¼
Pacific Light	34	58½	57⅞	58	+ ⅜
PanAm Wld Al	77	20¼	19⅝	20⅛	+ ⅜
Panhan E P Line	26	62¼	59⅜	62¼	+ 1¾
Paramount Pic	18	38½	38¼	38⅜	— ⅜
Parke-Davis	52	23	22⅞	23	
Peabody Coal	2	28	28	28	— ⅛
Penney J C	80	44¼	42⅛	43¾	+ 1½
Penn-Dixie Cem	25	19	18¾	19	+ ⅛
Penn Pwr & Lt	1	32⅜	32⅜	32⅜	+ ¼
Pennsylvania RR	11	11¾	11⅜	11¾	+ ⅛
Pepsi-Cola	2	41⅜	41½	41⅜	— ⅛
Pfizer	52	40⅛	39½	40⅛	+ ⅛
Phelps Dodge	38	50⅞	50	50⅞	+ ¼
Philadelphia El	20	30⅛	29¾	30	+ ⅛
Philip Morris	11	70	69½	69¾	— ¼
Phillips Petrol	33	46⅞	46⅜	46⅝	— ⅛
Pillsbury	7	46¼	45⅜	46¼	+ ⅜
Piper Aircraft	35	26⅜	26¼	26⅜	+ 1¼
Pitts Plate Glass	38	53	52¼	53	
Polaroid	156	108	105½	107¼	+ ⅜
Procter & Gam	30	69⅛	69⅜	69¾	— ⅝
Public Serv E&G	29	65¾	65	65½	— ½
Pullman Inc	9	23¼	23⅛	23¼	
Pure Oil	37	32¼	32	32⅛	+ ⅛
—R R—					
Radio Corp Am	112	49¼	48½	49	+ ½
Ranco	1	15¾	15¾	15¾	+ ¼
Rayonier	56	19¼	19	19	— ¼
Raytheon Mfg	59	34⅝	33¾	34⅜	+ 1⅛
Reading Co	11	6⅜	6⅜	6⅜	
Republic Aviation	18	17½	17¼	17⅜	+ ⅛
Republic Steel	81	36⅜	36	36⅜	— ⅛
Revlon	92	43½	42¼	43½	+ ⅞
Rexall Drugs	37	26⅜	25¾	26	— ¼
Reynolds Metals	38	29¾	29⅜	29⅜	— ⅛
Reynolds Tob	74	47¼	45⅝	45¾	—1⅛
Richfield Oil	23	38¾	38	38⅝	+ ¼
Riegel Paper	3	34	33½	33½	— ⅝
Robertshaw Ful	11	28⅛	27⅝	28⅛	
Rochester G&E	10	25½	25⅜	25½	
Rockwell Stand	6	32⅜	32½	32⅝	
Rohr Aircraft	12	19⅛	19	19	
Royal Dutch Pet	260	39½	39⅛	39¼	— ¼
Royal McBee	19	11⅛	10⅝	11	— ⅛
Ruberoid	15	30¼	29¾	30¼	+ ¾
—S S—					
Safeway Stores	21	39⅞	39⅜	39⅝	+ ¼
St Joseph's Lead	16	28	27¾	27¾	— ½
St Regis Paper	80	27¼	26¾	26¾	— ⅜
San Diego Gas	6	35⅛	35⅛	35⅛	— ¼
Sangamo Elec	5	12¼	12⅛	12¼	+ ⅛
Schenley Indus	31	19	18¾	18¾	
Schering Corp	59	36½	36⅛	36⅜	
Schlumberger	51	65¼	64¼	65¼	+ ¼
Scott Paper	52	30⅜	29½	29¾	+ ⅛
Seaboard AL RR	43	26	24⅞	26	+ ⅜
Sears Roebuck	58	73¾	72	73	+ ⅜
Servel Inc	294	10¼	9⅞	10¼	+ ⅛
Shamrock O&G	9	33½	33½	33½	
Sharon Steel	7	20	19⅝	19¾	— ¼
Shell Oil	28	34½	34⅛	34½	— ¼
Shell Transport	13	19⅛	18⅞	19⅛	+ ⅛
Sheller Mfg	6	19½	19⅜	19⅜	+ ⅛
Sheraton Corp	45	12⅛	12	12⅛	+ ⅛
Simmons Co	17	33¼	32⅜	33¼	+ ⅛
Sinclair Oil	14	31⅛	31	31	— ⅛
Socony Mobil Oil	57	51⅞	51½	51½	— ⅛
Sou Cal Edison	68	28¼	28⅛	28⅛	
Southern Co	32	50⅛	49⅝	49⅞	
Sou Nat Gas	29	44⅞	44⅛	44⅞	+ ⅜
Southern Pacific	30	25⅜	25¼	25¾	+ ¼
Southern Rwy	25	48¼	47⅝	48	+ ⅛
Sperry Rand	160	14⅞	14⅝	14⅞	+ ⅛
Standard Brands	17	60¾	60¼	60½	+ ½
Standard Oil Cal	45	58	57½	58	+ ¼
Standard Oil Ind	54	45	44⅝	44⅞	
Standard Oil NJ	306	52¼	52	52⅛	— ⅛
Stand Oil Ohio	8	50⅜	50¼	50¼	— ¼
Standard Pkg	16	14⅛	13⅞	13⅞	— ⅛
Stanley Warner	29	22⅜	22½	22½	— ⅛
Stanray Cp	12	8½	8⅜	8⅜	
Sterling Drugs	25	67⅜	66¾	67¼	—1⅛
Stewart Warner	1	28	28	28	+ ¼
Stone & Webster	3	54¾	54½	54½	— ¼
Stude Packard	261	9	8¾	9	+ ⅛
Suburban Gas	13	20½	20¼	20¼	— ⅛
Sunray Mid	36	23⅞	23½	23½	
Sunshine Min	14	10½	10¼	10½	
Swift & Co	30	37¼	36⅝	36⅞	— ⅛
—T T—					
Tenn Gas	43	21⅞	21⅝	21⅝	
Texaco Inc	108	54	53⅜	54	+ ⅛
Texas Gas Tr	9	40¼	40	40	+ ¼
Texas Gulf Prod	19	43½	42½	42½	— ¼
Texas Gulf Sul	152	14¼	13½	14¼	+ ½
Texas Instru	58	65⅝	64⅛	65⅝	+ ⅞
Tex PCO	17	46¾	46½	46⅝	+ ⅛
Tex Pac L t	55	19⅜	17⅞	19⅜	+ 2
Tex Util	28	45⅜	44⅜	45¼	+ ⅛
Thiokol	123	29⅜	28½	28¾	— ⅛
Thompson RW	18	55¾	55	55	— ¼
Tidewater Oil	13	17⅛	17	17	
Timken Roller B	13	48⅝	48	48	— ⅜
Transworld Airl	48	10¾	9⅜	10⅛	+ ¾
Transamerica	30	39¼	38½	39	— ½
Transitron	57	10¼	9¾	10	+ ¼
Tri-Continental	25	40½	39⅞	40¼	+ ⅜
20th Century-Fox	48	22⅜	22	22	+ ⅛
—U U—					
Union Bag	17	36½	36⅛	36½	+ ½
Union Carbide	59	93¼	92⅛	92½	— ⅝
Union Electric	6	47⅞	47	47	— ½
Union Oil Calif	21	54⅜	54	54	— ½
Union Pacific RR	45	30⅝	30⅜	30½	— ⅛
Union Tank Car	18	27¾	27	27½	
United Aircraft	53	49⅞	49⅛	49¾	+ ¼
United Airlines	28	31¾	31⅛	31⅝	+ ⅛
United Corp	7	7⅜	7⅜	7⅜	
United Eng Fdy	5	18⅛	18⅛	18⅛	+ ⅛
United Fruit	21	24⅛	23⅞	23⅞	+ ⅛

New York Stock Quotations

NEW YORK (UPI) — Stock prices:

(in hnds)	Sales	High	Low	Close	Chng
—A A—					
ACF Industries	42	67¼	66½	67¼	+ ¾
Admiral Corp	18	14¼	14	14¼	
Air Products	33	59¼	56⅞	59	+ ¾
Air Reduction	25	53⅜	53	53¼	+ ¼
Alco Products	16	18	17⅝	17⅝	— ⅛
Alleghany Corp	13	8⅛	8	8	— ¼
Allegheny Ludl	45	31¼	30¼	31¼	+1
Allegheny Pow	60	46⅞	46	46	— ⅜
Allied Chemical	238	38¼	37⅞	38	— ½
Allied Mills	7	37¾	37¾	37¾	— ⅜
Allied Stores	15	58	57	58	+ ¾
Allis Chalmers	34	15⅛	15	15	
Alpha Portland	15	18½	18⅛	18½	+ ⅜
Aluminium Ltd	252	23⅞	23¼	23¼	— ⅜
Aluminum Co	46	60¾	59½	59½	—1¼
Amerada Petrol	33	106¼	105¾	106⅛	
Am Agr & Ch	6	23⅞	23¾	23¾	
American AirL	18	18½	18⅜	18½	+ ⅛
Amer Br Shoe	1	47¾	47¾	47¾	+ ⅛
Amer Broad-Pa	88	34¼	32½	32⅝	—1
American Can	62	44¾	44¼	44¼	— ⅝
Amer Chain &C	2	47⅜	47⅜	47⅜	+ ⅛
Amer Cyanamid	78	43	42¼	43	+ ⅝
Amer Electric	40	63⅜	62⅝	63¼	+ ⅜
Amer & For P	10	8¾	8⅝	8¾	— ⅛
Amer Home Pr	235	52½	49	49⅛	—2⅞
Am Mach Fdy	74	22⅛	21½	21¾	— ⅛
Am Metal Climax	26	30⅜	30⅛	30⅛	
Amer Motors	152	17½	17⅛	17⅜	
Amer Nat Gas	38	40⅛	39⅝	40	— ¼
American Smelt	14	52¾	52	52⅓	— ¼
Amer Standard	25	13¾	13⅝	13⅝	— ⅛
American Sugar	56	38	36½	37	
American T&T	106	114½	113¾	114	— ¼
American Tob	64	31⅞	31½	31⅞	+ ⅛
American Vis	66	56½	55⅝	56⅛	— ¼
American Zinc	2	11⅜	11⅜	11⅜	— ⅛
Ampex	55	15⅛	14⅝	15¼	
Amsted	14	29⅜	29¼	29⅜	— ⅛
Anaconda Co	33	43¼	42⅞	43	
Anaconda W&C	50	29¼	29¼	29¼	
Anchor Hock	7	30⅜	30½	30⅜	
Ariz Pub Svc	25	29½	28⅝	28⅝	—1⅛
Armco Steel	49	49	48⅝	48½	— ½
Armour Co	2	41⅜	40¾	40¾	— ¼
Armstrong Cork	7	60¾	60¼	60⅜	+ ¾
Ashland Oil	40	23¼	23	23	— ¼
Atchison T&SF	44	22½	22	22⅜	+ ¼
Atlantic Coastl	3	40⅞	40½	40⅞	
Atlantic Refin	22	47½	47¼	47¼	— ⅜
Atlas Corp	4	2⅜	2½	2½	
AVCO Corp	71	23¾	23½	23⅝	
—B B—					
Babcock Wilcox	15	45⅛	44⅜	44⅞	— ⅛
Baldwin-Lima	21	14	13¾	13¾	— ¼
Balti & O RR	1	21¾	21¾	21¾	— ⅜
Bangor Aros	7	12½	12½	12⅝	— ⅛
Basic Inc	4	16	15¾	15¾	— ⅛
Bath Iron Wks	1	44⅞	44⅞	44⅞	
Beatrice Foods	16	54⅜	54¼	54¼	
Beech Aircraft	11	14⅜	14⅛	14¼	— ⅛
Beech-Nut LS	10	33⅜	33	33⅜	— ⅜
Bendix Avia	42	57¼	56⅜	57	+ ¼
Bethlehem Steel	163	32¼	32	32	
Blaw-Knox	5	28½	28	28¼	+ ¼
Biss E W	14	12⅞	12⅝	12⅜	— ⅛
Boeing Co	129	42⅝	42	42	— ⅜
Borden Co	13	50¼	49⅝	49⅝	—1⅛
Borg-Warner	64	39⅜	39	39	— ½
Boston Edison	4	34	33¾	33¾	— ⅜
Briggs Mfg	1	4⅞	4⅞	4⅞	
Bristol-Myers	20	76⅝	75¾	76¼	—1
Bruns Corp	167	21	20⅜	21	+ ⅜
Buckeye Pipe	3	51½	51⅜	51⅜	+ ⅜
Bucyrus-Erie	11	15¼	15⅛	15⅛	— ⅛
Budd Co	24	13	12¾	12⅞	— ⅛
Buff Foige	3	32⅛	32	32	
Bullard Co	2	11	10⅞	10⅞	— ⅛
Burlington Ind	51	21	20⅜	20⅞	— ⅛
Burroughs Co	114	39⅛	39½	39⅝	— ⅜
—C C—					
Calumet & Hecla	35	12⅜	12⅛	12⅜	+ ⅛
Campbell Soup	13	96	95¾	95¾	— ⅛
Canada Dry	10	23	22⅞	23	+ ⅛
Canadian Pac	15	21⅛	21	21	
Carolina P&L	8	55¼	54¾	55	+ ½
Carrier Corp	16	37⅜	37	37	— ⅜
Case J I	25	5⅞	5¾	5⅞	— ⅛
Caterpillar Tr	52	35⅜	34⅝	35	+ ⅜
Celanese Corp	30	35⅜	34⅞	35⅜	+ ½
Cerro Corp	11	22⅜	22⅜	22⅜	+ ⅜
Certain-teed	209	20½	19¼	20½	+ ⅜
Cessna Aircraft	13	19¼	18⅜	19⅛	+ ⅛
Champion Spkg	12	32⅜	32½	32½	— ⅛
Ches & Ohio RR	21	50¼	49½	50⅛	+ ⅞
Chicago MSP&P	25	8⅞	8¾	8⅞	
Chi & NoW	9	11	10⅞	10⅞	
Chi RI&P	15	19¾	19⅜	19¾	
Chris Craft	16	14½	14⅛	14⅛	
Chrysler Corp	164	56⅞	55¾	56⅞	+ ⅝
Cinci G&E	16	46¾	46¼	46¼	— ⅛
CIT Financial	34	40⅞	39¾	40¼	+ ¾
Cities Service	14	49⅝	49⅛	49⅝	
Clevite Corp	11	45	44¼	44¾	+ ½
Coca-Cola	14	87¼	86½	86⅝	
Colgate Palm	28	41⅜	40¾	41⅜	+ ½
Collins Radio	26	27⅜	26⅞	27	
Colorado F&I	8	9½	9⅜	9½	+ ¼
Colum Bdcsting	21	39	38⅜	38⅝	— ¼
Columbia Gas	34	26½	26	26½	+ ⅜
Colum & So El	9	65½	65	65¼	+ ⅛
Cmmcl Credit	16	39⅝	38¾	39⅝	+ ½
Cmmcl Solvent	26	23	22⅝	23	
Commw Edison	29	44⅛	43¾	44⅛	+ ⅛
Consol Edison	21	78⅝	78	78⅜	
Consol Food	8	29½	29⅛	29½	+ ⅛
Consol Nat Gas	18	56½	56¼	56½	+ ¼
Consol Coal	2	36⅛	35⅞	35⅞	+ ⅛
Container Corp	64	20¾	20¼	20⅜	+ ¼
Continental Bak	2	39½	39	39	— ¼
Continental Can	55	42½	41¾	42¼	— ⅛
Continental Mot	45	10½	10½	10½	
Continental Oil	30	50⅞	49¾	49¾	— ¾
Controls America	4	24	23¾	24	+ ¼
Corn Prod	99	49¼	48¾	48¾	
Cosden Petrol	11	21⅞	21½	21½	— ⅜
Crown Zellerbch	28	41¾	41¼	41½	
Crucible Steel	9	16⅜	16⅛	16⅜	+ ⅛
Cuba Am Sug	1	13	13	13	
Cudahy Packing	2	8⅛	8	8	
Curtiss-Wright	93	19¼	18¾	19⅛	+ ¼
—D D—					
Dayco	8	13	12¾	13	+ ⅛
Dayton Pow &Lt	7	25¾	25⅜	25⅝	+ ⅜
Decca Records	12	38⅞	38¾	38¾	— ⅛
Deere & Co	21	47¾	47¼	47½	— ½
Del & Hudson	2	17	16⅞	17	+ ½
Detroit Edison	2	54½	54⅛	54½	
Diners Club	21	17	16⅞	16⅞	
Distillers Seag	11	40⅝	40	40⅜	—1¼
Douglas Aircraft	42	25¼	24⅝	24⅝	— ⅜
Dow Chemical	74	47⅞	47⅛	47⅝	— ¼
Dresser	13	23¼	23⅛	23¼	+ ¼
Du Pont	38	203¼	199½	203	+1
—E E—					
Eastern Airlines	37	18¾	18	18¾	+ ¾
East Gas & Fuel	14	41¾	41⅜	41¾	— ⅝
East SStL	5	13	13	13	
Eastman Kodak	28	100¾	99½	100¾	+1
Eaton Mfg	27	32¾	32⅛	32½	— ¼
Elec Strg Btty	2	46⅜	46¼	46¼	+ ⅛
El Paso Nat Gas	94	19⅜	19⅛	19⅜	+ ⅛
Emerson Radio	22	10¼	10	10	
Endicott Johnson	11	17½	17¼	17¼	+ ¼
Erie Lack RR	12	2¾	2⅝	2⅝	
Ex-Cell-O Corp	15	41⅝	41¼	41½	+ ¼
—F F—					
Fairchild Strat	26	7⅞	7¾	7¾	
Falstaff	5	32¼	32	32	— ⅛
Federal Mogul	5	36¾	36¾	36¾	+ ¼
Ferro Corp	4	39	38⅞	37⅞	+ ¼
Firestone Tire	25	32	31⅝	32	+ ¼
First Nat Stores	3	52	51½	52	+ ⅜
Flintkote Co	24	16⅞	16⅜	16⅞	+ ⅛
Florida Power	6	39¼	38⅞	38⅞	— ⅛
Food Fair Stores	11	25⅜	24¾	25⅜	+ ⅝
Ford Motor	197	45	44⅝	45	+ ¾
Freeport Sul	49	20⅝	20⅝	20⅞	+ ⅛
Freuhauf Trail	57	23	22¾	22¾	— ¼
—G G—					
General Accept	2	19¼	19⅛	19¼	+ ⅛
General Baking	4	6½	6½	6½	
General Dynam	87	25⅛	24⅝	25	— ¼
General Electric	205	69⅜	67½	68	—1¼
General Foods	35	69⅞	69⅜	69⅝	— ⅝
General Mills	41	27	26½	26⅝	+ ½
General Mot	225	53¾	53¼	53½	+ ⅛
Gen Pub Util	25	31⅛	30¾	31⅛	+ ¼
Gen Stl Ind	3	31¾	31⅜	31¾	+ ⅛
Gen Tel & Elec	184	21⅜	21⅛	21⅜	+ ¼
General Tire & R	14	24	23¾	23⅞	
Gillette Co	48	38⅞	38⅝	38⅞	—⅛
Glen Alden	24	11⅛	11	11	
Glidden Co	11	39½	39	39⅛	
Goodrich B F	87	46¼	45¼	45½	— ¾
Goodyear T&R	92	30⅛	29¾	3??	+ ⅛
Grant W T	17	20⅝	20⅛	20¼	— ¼
Great A&P	36	43¼	42⅝	42⅝	— ⅞
Great Nor Paper	11	37⅞	37⅜	37¾	+ ⅜
Great North Rwy	12	37¼	36½	37	— ⅜
Great West Sug	2	32⅜	32⅛	32⅜	
Greyhound Corp	49	29	28⅛	29	+ ½
Grumman Airc	15	35½	35⅛	35¼	— ⅛
Gulf Mob & Ohio	4	23⅝	23½	23½	— ¼
Gulf Oil Corp	70	35½	35	35¼	— ¼
—H H—					
Halliburton	5	51	50½	51	
Hammermill Pap	3	29¼	29¼	29¼	+ ¼
Harbison Walker	4	33½	33	33⅜	— ⅛
Hercules Powd	30	37	36⅜	37	+ ⅝
Hershey Choc	19	31¼	30⅛	31	+ ⅝
Hilton Hotel	5	25½	25¼	25½	+ ¼
Homestake	4	52	51¾	52	+ ¼
Hooker Chemical	53	28⅞	28½	28½	— ¼
Howe Sound	10	10⅝	10½	10½	— ⅛
Hupp Corp	22	8	7⅞	7⅞	
—I I—					
Idaho Power	19	30⅜	30⅛	30¼	— ⅛
Ideal Cement	36	20¾	19⅝	20½	+ ⅞
Illinois Cent RR	16	38⅛	37⅝	38	
Illinois Power	14	35⅞	35⅜	35⅞	+ ¼
Ingersoll Rand	7	57¼	56	57¼	+ ¾
Inland Steel	15	36¼	36	36¼	
Inspiration Cop	6	49	48½	48½	+ ¼
Inter Bus Mach	167	411	407½	409	—1½
Inter Harvester	40	47	46⅛	47	
Inter Mining	9	44	43	43	— ⅞
Inter Nickel	39	64⅞	62¾	62¾	—1¾
Inter Paper	141	27⅜	26¾	27⅜	+ ⅛
Inter T&T	42	43⅝	43	43⅝	+ ¼
Iowa-Ill G&E	2	49	49	49	+ ¼
Iowa P&L	7	44⅞	44¼	44¼	— ¼
ITE Circ Brker	12	16⅜	16	16	
—J J—					
Johns Manville	95	43¼	42⅝	43⅛	— ⅝
Jones & Laughlin	29	43½	47¾	48½	+ ⅝
Joy Mfg	10	19	18¾	19	+ ⅛
—K K—					
Kaiser Aluminum	38	35¾	35⅛	35¼	— ⅛
Kelsey-Hayes	6	32⅝	32½	32⅝	+ ⅜
Kennecott Cop	27	70¾	70¼	70¼	— ¼
Kern City Land	1	73	73	73	
Kimberly Clark	17	53½	52¾	53½	+ ⅜
Koppers Co	3	38¼	38⅛	38⅛	— ¼
Korvette	134	46½	45¼	46¼	+ ¼
Kresge	3	27¼	27⅛	27⅛	— ¼
Kress	4	18½	18½	18½	
Kroger	60	21¼	20½	20⅝	— ¼
—L L—					
Lee Rubber &T	2	15¾	15½	15½	— ½
Lehigh Coal Nav	3	6¾	6¾	6¾	
Lehigh Port Cem	56	16⅞	16⅝	16⅝	
Lehigh Val Ind	28	1⅜	1¼	1⅜	+ ⅛
L-O-F Glass	7	48⅞	48½	48¾	+ ¼
Lib McNl & Lib	11	11⅜	11⅛	11⅝	
Liggett & Myers	6	77⅜	77⅛	77⅛	
Link-Belt	1	46⅜	46⅜	46⅜	— ⅛
Lockheed Airc	106	52⅜	51½	52⅛	— ⅛
Loew's Inc	25	24½	24	24¼	— ⅛
Lone Star Cem	61	20	19⅞	20	+ ¼
Lone Star Gas	37	21⅜	21½	21½	
Lorillard Tob	24	46¼	45⅝	46	— ⅝
Louisville & Nash	1	53¾	53⅜	53¾	
—M M—					
Mack Trucks	21	38⅝	38	38⅜	+ ⅜
Macy	2	56¾	56¾	56¾	— ⅛
Magma Copper	1	59	59	59	+ ½
Magnavox	74	38	37⅜	37¾	+ ⅛
Marine Midland	30	28¼	27	27	— 1
Marshall Field	22	32½	31¾	32	— ¼
Martin Mar	246	24⅝	24½	24⅝	+ ⅛
May Stores	20	48⅞	48⅛	48⅝	+ ¼
McCrory Stores	39	24	23¾	24	
McDonnell	32	54½	53⅝	54	— ⅜
McGraw-Edison	7	33¼	33⅛	33⅛	
McKesson & Rob	23	36	35	35	— ⅜
Merck & Co	42	65¼	64⅜	64¾	— ⅜
MGM	8	35⅝	35⅜	35⅝	
Middle So Ut	15	33⅜	33	33	— ⅜
Midland-Ross	3	50	49¼	50	+ 1
Min & Chem	9	17⅞	17⅝	17⅝	— ¼
Minn-Honeywell	54	90½	88¼	90½	+ ¾
Minn Mining	82	54¼	53½	54	+ ¼
Minn P&L	10	39½	39	39½	+ ½
Mission Corp	51	39⅞	39½	39¾	+ ⅜
Mo-Kan-Tex	1	2⅝	2⅝	2⅝	+ ⅛
Missouri Pacific	52	44⅜	43	43⅝	+ 3⅜
Monsanto Chem	58	39¼	38½	39	— ¼
Mont Dakota Ut	36	35¼	34¾	34¾	—1⅜
Mont Power	18	32⅜	32½	32½	
Montec	2	24	24	24	— ⅜
Monty Ward	18	27¼	27	27	— ½
Morrell John	8	22½	22⅛	22⅛	— ⅜
Motorola Inc	62	61⅜	59⅜	60⅞	+ 1⅛
Murphy G C	7	53½	53⅛	53½	+ ⅜
Murray Corp	1	27	27	27	— ⅛
—N N—					
National Biscuit	36	39¾	39	39⅜	+ ¼
Nat City Lines	29	85½	83¾	85	— ½
Nat City Lines	3	22⅛	21¾	21¾	— ¼
National Dairy	112	56¾	55⅜	55⅜	—2
National Distil	50	24⅞	24¼	24½	— ¼
National Gypsum	15	40½	40	40½	+ ⅜
National Lead	31	69¼	68⅛	68¾	+ ¼
National Steel	14	32¼	31⅞	32¼	+ ¼
National Tea	9	15⅝	15½	15½	
Newberry's	3	34⅞	34¾	34⅞	+ ⅜
New England El	32	24⅛	24	24⅛	+ ⅛
Newmont Min	6	61	60¼	60½	—1⅜
Newport News S	37	45⅛	43⅞	44⅞	+ ½
New York Cent	35	13¼	12¾	12⅞	— ¼
NY-Chi & StL	33	32⅛	31⅝	32⅛	+ ½
Niag Moh Power	30	44⅜	44	4	
Norfolk & West	17	89½	89	89½	+ ¾
North Am Avia	77	67⅞	66¾	67¼	— ⅝
North Am Car	14	24⅜	24	24⅜	+ ⅜
Northern Nat G	13	43¾	43¼	43⅜	+ ⅛
Northern Pacific	15	34⅛	33⅝	33⅝	+ ⅛
North St Pwr	10	33	32¾	32⅞	— ⅛
Northwest Airl	20	32⅛	31½	31⅝	+ ⅛
—O O—					
Ohio Edison	7	44¾	44⅝	44⅝	+ ¼
Oklahoma G&E	10	37½	37¼	37½	+ ⅛
Okla Nat Gas	8	35⅜	35¼	35⅜	+ ⅛
Olin Mathieson	56	33¾	32⅜	32½	+ ⅛
Otis Elevator	26	54	53¼	54	+ ½
Outboard Mar	34	14¾	14⅜	14⅜	
Owens-Corning	14	63	62	63	+ ¼
Owens-Illinois	33	80¼	79⅝	79¾	— ¼
Oxford Paper	15	32¾	32½	32½	+ ¼
—P P—					
Pacific G&E	26	29½	29¼	29½	+ ¼
Pacific Light	34	58½	57⅛	58	+ ⅝
PanAm Wld Al	77	20¼	19⅝	20⅛	+ ⅜
Panhan E P Line	26	62¼	59¾	62¼	+ 1¾
Paramount Pic	18	38½	38¼	38⅜	— ⅜
Parke-Davis	52	23	22⅞	23	
Peabody Coal	2	28	28	28	— ⅛
Penney J C	80	44¼	42¼	43¾	+ 1½
Penn-Dixie Cem	25	19	18¾	19	+ ⅛
Penn Pwr & Lt	1	32⅜	32⅜	32⅜	+ ¼
Pennsylvania RR	11	11¾	11⅝	11¾	+ ⅛
Pepsi-Cola	2	41⅝	41½	41⅝	— ⅛
Pfizer	52	40⅛	39½	40⅛	+ ⅝
Phelps Dodge	38	50⅞	50	50⅞	+ ¼
Philadelphia El	20	30½	29¾	30	+ ⅛
Philip Morris	11	70	69½	69¾	— ¼
Philips Petrol	33	46⅞	46⅜	46⅝	— ⅛
Pillsbury	7	46¼	45⅜	46¼	+ ⅜
Piper Aircraft	35	26⅜	26¼	26⅝	+ 1¼
Pitts Plate Glass	38	53	52¼	53	
Polaroid	156	108	105½	107¼	+ ⅜
Procter & Gam	30	69⅞	69⅜	69⅝	— ⅜
Public Serv E&G	29	65¾	65	65½	— ½
Pullman Inc	9	23¼	23⅛	23¼	
Pure Oil	37	32¼	32	32⅛	+ ⅛
—R R—					
Radio Corp Am	112	49¼	48½	49	+ ½
Ranco	1	15¾	15¾	15¾	+ ¼
Rayonier	56	19¼	19	19	— ¼
Raytheon Mfg	59	34⅝	33¾	34⅜	+ 1⅛
Reading Co	11	6⅞	6⅞	6⅞	
Republic Aviation	18	17½	17¼	17⅜	+ ⅛
Republic Steel	81	36¼	36	36⅜	— ⅛
Revlon	92	43½	42¾	43½	+ ⅞
Rexall Drugs	37	26⅝	25¾	26	— ¼
Reynolds Metals	38	29¾	29⅜	29⅜	— ⅛
Reynolds Tob	74	47¼	45⅝	45¾	—1⅛
Richfield Oil	23	38¾	38	38⅜	+ ¼
Riegel Paper	3	34	33½	33½	— ⅝
Robertshaw Ful	11	28⅛	27⅞	28⅛	
Rochester G&E	10	25½	25⅜	25½	
Rockwell Stand	6	32⅜	32½	32⅜	
Rohr Aircraft	12	19⅛	19	19	
Royal Dutch Pet	260	39½	39⅛	39¼	— ¼
Royal McBee	19	11⅛	10⅝	11	— ⅛
Ruberoid	15	30¼	29¾	30¼	+ ¾
—S S—					
Safeway Stores	21	39⅞	39⅝	39⅞	+ ¼
St Joseph's Lead	16	28	27¾	27¾	— ½
St Regis Paper	80	27¼	26¾	26¾	— ⅝
San Diego Gas	6	35⅛	35⅛	35⅛	— ¼
Sangamo Elec	5	12¼	12⅛	12¼	+ ⅜
Schenley Indus	31	19	18¾	18¾	
Schering Corp	59	36½	36⅛	36⅜	
Schlumberger	51	65¼	64¼	65¼	+ ¼
Scott Paper	52	30⅜	29½	29¾	— ⅝
Seaboard AL RR	43	26	24⅞	26	+ ⅜
Sears Roebuck	58	73¾	72	73	— ¾
Servel Inc	294	10¼	&⅜	10¼	+ ⅞
Shamrock O&G	9	33½	33½	33½	
Sharon Steel	7	20	19⅝	19¾	— ¼
Shell Oil	28	34½	34⅛	34½	— ¼
Shell Transport	13	19⅛	18⅞	19⅛	+ ⅛
Sheller Mfg	6	19½	19⅜	19⅜	+ ⅛
Sheraton Corp	45	12⅛	12	12⅛	+ ⅛
Simmons Co	17	33¼	32¾	33¼	+ ¾
Sinclair Oil	14	31⅛	31	31	— ⅛
Socony Mobil Oil	57	51⅞	51½	51½	— ⅛
Sou Cal Edison	68	28¼	28⅛	28⅛	
Southern Co	32	50⅜	49⅝	49⅞	
Sou Nat Gas	29	44⅞	44⅛	44⅞	+ ⅛
Southern Pacific	30	25⅜	25¼	25¾	+ ¼
Southern Rwy	25	48⅛	47⅝	48	+ ⅛
Sperry Rand	160	14⅞	14⅝	14⅞	+ ⅛
Standard Brands	17	60⅜	60¼	60½	+ ½
Standard Oil Cal	45	58	57½	58	+ ¼
Standard Oil Ind	54	45	44⅝	44⅞	
Standard Oil NJ	306	52¼	52	52⅛	— ¼
Stand Oil Ohio	8	50⅜	50¼	50¼	— ¼
Standard Pkg	16	14⅛	13⅞	13⅞	— ⅛
Stanley Warner	29	22⅜	22½	22½	— ⅛
Stanray Cp	12	8½	8⅜	8⅜	
Sterling Drugs	25	67⅜	66¾	67¼	—1⅛
Stewart Warner	1	28	28	28	+ ¼
Stone & Webster	3	54¾	54½	54½	— ¼
Stude Packard	261	9	8¾	9	+ ⅛
Suburban Gas	13	20½	20¼	20¼	— ⅛
Sunray Mid	36	23⅞	23½	23½	
Sunshine Min	14	10½	10¼	10½	
Swift & Co	30	37¼	36⅝	36⅞	— ⅛
—T T—					
Tenn Gas	43	21⅞	21⅜	21⅜	
Texaco Inc	108	54	53⅜	54	+ ⅛
Texas Gas Tr	9	40¼	40	40	+ ¼
Texas Gulf Prod	19	43½	42½	42½	— ¼
Texas Gulf Sul	152	14¼	13½	14¼	+ ½
Texas Instru	58	65⅝	64⅛	65⅜	+ ⅞
Tex PCO	17	46¾	46½	46⅝	+ ⅛
Tex Pac L t	55	19⅜	17⅞	19⅜	+ 2
Tex Util	28	45⅜	44¾	45¼	+ ⅛
Thiokol	123	29⅜	28½	28¾	— ⅛
Thompson RW	18	55¾	55	55	— ¼
Tidewater Oil	13	17⅛	17	17	
Timken Roller B	13	48⅜	48	48	— ⅜
Transworld Airl	48	10⅜	9⅜	10⅛	+ ⅜
Transamerica	30	39¼	38½	39	— ½
Transitron	57	10⅜	9¾	10	+ ¼
Tri-Continental	25	40½	39⅞	40¼	+ ⅜
20th Century-Fox	48	22⅜	22	22	+ ⅛
—U U—					
Union Bag	17	36½	36⅛	36½	+ ½
Union Carbide	59	93¼	92⅛	92½	— ⅝
Union Electric	6	47⅞	47	47	— ½
Union Oil Calif	21	54⅜	54	54	— ½
Union Pacific RR	45	30⅜	30⅛	30½	— ⅛
Union Tank Car	18	27¾	27	27½	
United Aircraft	53	49⅞	49⅛	49¾	+ ¼
United Airlines	28	31¾	31½	31⅝	+ ⅛
United Corp	7	7⅜	7⅜	7⅜	
United Eng Fdy	5	18⅛	18⅛	18⅛	+ ⅛
United Fruit	21	24⅛	23⅞	23⅞	+ ⅛
United Gas Cp	11	37¾	37⅜	37⅜

There's Always Demand For Don't Wants, Advertise Now!

LOCAL WANT AD RATES

Cash Minimum 1.05 Charge 1.50

No. of Days	15 Wds. or less	Each Word over 15 add:
1	$1.05	7c
2	$2.10	14c
3	$2.85	19c
4	$3.60	24c
7	$5.70	38c

In Memoriams. Cards of Thanks $3.00 for 10 lines or less 30c each line over 10

MAIL YOUR AD WITH REMITTANCE TO Want Ads, Times-News Cumberland, Md.

DIAL PA 2-4600

Card of Thanks

We wish to take this opportunity to thank all our friends & neighbors who were so kind to us during the death of our husband & father, George House. Special thanks for floral tributes & food. Rev. Carl Whitten, Markwood Funeral Home & all who helped in any way.
Wife Mellie House & Children

1-Announcements

LIKE a letter from home every day through the year: To your son or daughter in the Armed Services, or your boy or girl away at school . . . Send the Cumberland News, The Evening or Sunday Times. Call: Circulation Dept. Dial 722-4600.

GET OUT OF DEBT

IN ONE YEAR OR LESS

MONEY IN THE BANK is what you'll have when your bills are paid in full if you are one of the many families who are now paying BANKS, LOAN COMPANIES, CLOTHING STORES, DEPARTMENT STORES, DOCTORS AND VARIOUS OTHER CREDITORS and you have a sincere desire to GET OUT OF DEBT—G.B.C. will consolidate all of your bills from $300 up to $10,000, both PAST DUE and current.

NOT A LOAN COMPANY
NO CREDIT CHECK
NO CO-SIGNERS

Call PA 4-1466, Ask for Dept. A

GENERAL

Budget Corporation
72 PERSHING STREET
Rooms 11 and 12
Hrs. 9-9 Mon. Fri.; Sat 10-1

PERSONALIZED Telephone-Mail Service. Use our Phone Number and Address as your own . . . low as $5 month. Phone 724-5180.

"BACHELOR FLAT"
Thurs.-Fri.-Sat. Nite — 8:00
MAJESTIC THEATRE, PIEDMONT

2-Automobiles

LONACONING MOTORS

60 Plym. Belv. 4 dr.
57 Dodge Roy. 2 dr. HT, AT, R&H
57 De Soto Firedome HT, AT R, PB, PS, tinted glass.
57 Olds Sup. 88 2 dr. HT, AT, R&H, PS, PB.

Lonaconing, Md. HO 3-3501

MID-SUMMER S-A-L-E

USED STUDEBAKER LARKS

60 Lark 4-dr. 6, S/S
60 Lark H'Top 6, S/S
59 Lark 2-dr. 6 Wagon S/S
59 Lark H'Top 8, RH. AT.
59 Lark 4-dr 6, AT. 23,000 Actual Miles. New Tires
THESE CARS ARE ALL WELL ABOVE AVERAGE
56 Ford 8 Ranch Wagon, RH. AT.
56 Ford 8 4-dr. RH. S/S.
57 Ford 6 ½T. Panel, New Engine.
This Truck in A-1 Shape!

Before You Buy Give Us A Try

Collins Studebaker
Open Evenings 7 to 9
75 Henderson Ave. PA 4-1542

1961 CHEVROLET 4-Door, 170 H.P. engine. Straight Shift. Extra snow tires. Sacrifices at $1950. PA 2-7755.

1952 Ford F6 2 speed rear end. Complete. PA 4-7748 or PA 2-3904.

1958 FORD Interceptor Ranch Wagon. Automatic Transmission, Radio, Heater. New Front Celebrities. See at 163 N. Mechanic St.

1955 DeSoto 2-Door Hardtop, Automatic Transmission, power brakes & steering, back-up lites & turn signals. White wall tires. 729-1841.

53 CHEVROLET Bel Air 2-Dr. R.H. New tires. A-1 Condition. Sacrifice $395. 734 N. Mechanic. PA 4-1704.

Dealer or Public!
ALL 8 CARS
Must Move At Once!
$583.00 BUYS 'EM ALL

55 Chev. 6 — 53 Chev. B. A.
55 DeSoto Conv. — 52 Chrysler Cpe.
55 Buick H.T. — 51 Ford Victoria
54 Buick R.M. — 51 Plymouth Sdn.
Some Need Attention.

WHOLESALE
C. O. Ruckman 5th St. at Va. Ave.

60 Cadillac $3695
'62' 4-Door with Full Cadillac Power Equipment

THOMAS CHEVROLET CO.
E. Pitt St., Bedford Pa.
Open Eves 'til 9
Phone 623-8131

TODAY'S SPECIAL

59 DODGE

4 door 6 cyl. 2 tone tan. Low mileage. Equipped with AT, H, practically new tires.

ONLY $1137

Many More To Choose From
NOTHING DOWN
On The Spot Financing

Gurley's Inc.

Dodge! Dart! Lancer!
USED CAR LOT
Open Weekday Eves 'til 9
212 Greene St. PA 2-0202

2-Automobiles

$50 DOWN
Drive 'Em Away!
ON-THE-SPOT FINANCING

60 Lark 4-dr. AT, V-8
58 Ford 2-dr. V-8 S/S
58 Ford 2-dr. Sta. Wagon
58 Plym. 4-dr. S/S 6cyl.
58 Ford 4-dr. S/S 6 cyl.
58 Ford Tanus S/S
57 Buick 4-dr. AT.
57 Ford 2-dr. S/S 6 cyl.
57 Plym. 4-dr. AT V-8
57 Plym 2 dr. Bel HT 8 cyl. AT
57 Merc. 4 dr. HT
56 Ford 2-dr. S/S 6 cyl.
55 Chev. Sta. Wag. S/S 6 cyl.

PICKUPS

57 Ford ½T. Fltside
56 Chev. ¾ T. 4-Speed Stake
56 Ford ¾ T. Utility
56 Ford ½t. Pkup.
55 Chev. ½t. Panel
54 Dodge ½T. Pkup
53 Chev. 1½T. Cab & Chas.
53 Ford ¾ T. Utility
53 Inter. ½t. Pkup.
49 Ford ½T. Pkup.

HAROLD'S
Dingle Hill, Rt. 220, PA 2-3680

GMC TRUCKS
Case Tractors and Machinery
New Holland Farm Machinery
Wisconsin Engine
We Stock a Complete Line of Parts For Everything We Sell
Collins G.M.C. Truck Co.
Rt. 40 East Phone PA 2-3922

1961 Pont. Temp. 4 Dr. R.H.
1958 Pont. 4 Dr. R.H. Hyd.
1956 Ford 2 Dr. R.H. AT.
1955 Chev. 4 Dr. R.H. P.G.

ST. CLOUD MOTORS
Frostburg, Md. Phone OV 9-9441

1958 FORD V-8 4-door Wagon. Straight Shift. Radio, Heater. To highest bidder. 1019 Frederick.

59 PLYMOUTH BELVEDERE 4-DR. SDN. V-8, A.T., P.S.
KNOX ST. MOTORS PA 2-1488

PENN MAR OFFERS THE BEST OF BOTH

1. Time proven Ramblers
2. Time proven Jeeps

1953 Sport Jeep 4-WD. Mark 3. Heavily chrome plated new model. Starts at $2054 or $52 monthly.

1962 Rambler Classic 400 sedan. Reduced $250 for slight demo. use. Automatic reclining seats, seat belts, etc Trade your $8 & enjoy $52 payments.

1960 Plymouth 4-Dr. Savoy 6, SS., 1 owner. Popular snow white color. Worth $1600. Now $1390 or $48 monthly.

1959 Rambler Classic Station Wagon V-8, Original cost $3400. Sold new by us. Now only $1550 or $48 monthly.

1960 Rambler 2-Dr. Station Wagon. 1 owner. Like new. Auto. Cost new $2500. Now $1390 or $41 monthly.

1957 Pontiac Starchief Hardtop 4-door. 1 of our best buys for only $81095. Approved for any state inspection. $39 monthly.

1957 Ford 4-Dr. Custom. New V-8 engine. Thoroughly serviced. We believe good as new. Reduced to $995 or $48 with no cash down.

PENN MAR
RAMBLER-JEEP
SALES & SERVICE
LaVALE ..... PA 2-6340
NATIONAL HIGHWAY

The "DATSUN"
Compact Is HERE!
Raupach's, 218 N. Mech.

MECHANIC'S Special—'55 Chev. sed. s/s, 6 cyl. needs engine work otherwise perfect. $295. PA 2-2282.

1959 VOLKSWAGEN, CLEAN & MECHANICALLY SOUND. PA 2-6337

1962 PONTIAC
Bonneville 2 door Hardtop

Green Mist with White Top. Power Steering, Power Brakes, Power Windows, automatic transmission, 425-A engine, Tri-Power, Positive Traction rear end, White-wall tires, tinted glass, floor mats and seatcovers, rear seat speaker, windshield washers. Loaded with EVERYTHING. Low mileage.

LIST PRICE $4,800. SAVE $1,700.
Call 729-2666, 729-1240.

DO YOU want to buy—1956 Pontiac Starchief H-T Coupe, full power, good condition $350. 1957 Plymouth 4-door 9 passenger station wagon, like new, full power, 34,000 actual miles, $795. 1953 Chevrolet ½ ton pick-up, fair condition, $195. Inquire Stringtown Gas Station, 2 miles beyond Ellerslie. R. L. Shaffer. Phone Hyndman VI 2-6154.

MASSEY-FERGUSON TRACTORS
FARM MACHINERY
Kight's Garage Balto. Pike PA 4-4170

1958 VOLKSWAGEN CONVERTIBLE PA 2-1564 WEEKDAYS AFTER 5 ALL DAY SATURDAY OR SUNDAY

1956 PONTIAC CONVERTIBLE PRICED TO SELL. $395 PHONE HO 3-4942

MANY BARGAINS

56 Nash Rambler	$195
56 Hudson Rambler	$195
55 Chev. V-8, S.S.	$225
48 Stude. ½ ton pk-up truck needs engine	$ 75
55 Oldsmobile	$ 99

New floor mats 50c each
New 12 volt seal beam light $1.50 ea.
New sun visors for 52 to 56 Fords $3.95 ea.
Floor shift conversion kits for all kinds of cars, spring loaded

Dismantling
57, 56 Fords, 57 Plym, 55 Chev., 55 Mercury, 54 Buick, 52 3 ton Dodge truck, International 1½ ton truck and many, many others.
Open 7 days a week & Evenings
SACCO BROTHERS
AUTO WRECKERS
SAND PATCH, PA. ME 4-3727

55 Chev. 2 dr. Wagon, V8, AT $595
BABB MOTOR SALES
1239 Nat'l Hwy., LaVale 729-1787

1937 FORD ROADSTER WITH '51 OLDSMOBILE ENGINE. PA 2-1226

1956 Plym. Belv. 4-dr. HT $395
DISCOUNT AUTO SALES
739 N. Centre St. PA 4-6751

1953 PLYMOUTH Station Wagon, Radio and Heater. Good condition. Dial PA 4-2064.

56 Victoria HT, rough ... $275
IDONI AUTO SALES
"We'll lose $ $ $ before a Customer"
248 N. Mechanic St. PA 2-3290

1958 Plymouth 4 Door Savoy
26,000 Miles $850
Phone 72[illegible]721

2-Automobiles

FINEST CARS FROM HERE TO MARS

Yes, we have anything you want.
Fine Cars or Price Cars.
Give Us a Try,
You'll Be Glad You Did

SPECIALS

1961 FORD Galaxie 2-Door Hardtop V-8. PS. PB. Cruisomatic. Air Conditioning $2295

1956 CHEV. Bel Air Hardtop V-8. S/S. Overdrive $345

1953 PLYMOUTH 4-Door S/Shift 6-cylinder $49

ALSO

60 Pont. Cat. 2-dr. HT V-8 AT
60 Corvair "500" 2-dr. SS
59 Pont. Cat. 4-dr. HT V-8 AT PS
59 Ford Cust. 2-dr. 6, SS, OD
58 Olds Super 88 HT V-8 AT PS
58 Merc. Mont. 2-dr. HT V-8 AT
57 Chev. 210 2-dr. 6, SS.
57 Chev. 210 4-dr. 6, AT PS
57 Ford F'lane 500 Conv. V-8 AT
56 Olds. H'day 4-dr. HT V-8 AT
56 Dodge Cust. Royal V-8 AT PS
55 Rambler 2-dr. 6, SS
55 Buick Spc. 2-dr., V-8 SS
55 Plymouth 4-dr. SS
54 Chev. Bel Air 4-dr. AT.
54 DeSoto F'Dome V-8, HT. AT.
54 Chev. 2-dr. Sedan
51 Mercury 2-dr. V-8

Home of A-OK Cars!

THRIFTY AUTO SALES
305 S. Centre St. PA 2-1771

59 Ford Galaxie 4-dr. RH. AT.
58 Saab 2-dr. Sedan. Heater.
57 Chev. ¾-T. Pkup. 4-Speed
NELSON AUTO SALES
Potomac St., Ridgeley RE 8-9290

1957 CORVETTE $1700
Dial PA 2-6138

New Muffler, glass packs & all kinds $6 each. Sacco Bros., Sand Patch, Pa. ME 4-3727 Open 7 days week & eves.

57 Dodge,new paint $275. 56 Ford Wgn. $125
55 Buick HT. $150. 47 Buick Conv. $50
CRITES AUTO PARTS DIAL 395-5210

MOTOR TUNE UP Plus Parts $2
ANDY'S Tire & Battery Sales — Service
6 Williams St. PA 2-3190

54 Chev. 1½ Ton $495
53 Ford ½ Ton $395
TRI-STATE AUTO Phone 729-1450

1958 JEEP 4-wheel Drive, Steel Top. A-1 Shape Free locking hubs. Reasonable. PA 2-3348.

3-Accessories, Tires, Parts

WESTERN AUTO DEALER
LaVale Shopping Center PA 4-7102

GAS! OIL! 24-HOUR TOWING SERVICE Factory Rebuilt Generators, Starters, Voltage Regulators, Ignition Parts. PRESS AUTO MART, Rt. 28. RE 8-9616 Open 8 a. m. to 12 Midnight, 7-days week

4-Auto Glass

GLASS INSTALLED
(WHILE YOU WAIT)
BEERMAN AUTO PARTS
519-521 N. Mechanic PA 4-0250

PAINT FRONT END BODY
McFARLAND AUTO SHOP
503 PINE AVENUE PA 4-1216

7-Business Opportunities

MODERN SERVICE STATION
For Lease Excellent Location
Good Volume — No Layoffs
For Information Call PA 2-3510
Mr. Paulsen — After 5 p. m. PA 4-9385

FOR SALE — Corner business location, Bedford Road and Nave's Crossroads intersection. Garage and service station, restaurant and 5 room apartment. 1⅓ acres 260 ft. fronting Bedford Road. PA 4-3413.

Now Leasing In
WHITE OAKS
SHOPPING CENTER
Four Storerooms Ideal for Barber Shop, Beauty Shop, Doctor, Dentist, Jewelry Store or Card Shop. Opening scheduled for sometime in October. For full details write Box 996-A, c/o Times-News.

2 GOOD going businesses for sale or lease. Carrie B. Hamilton, 32 Armstrong St., Keyser.

7A-Carpet Cleaning

Carpets & Furniture Cleaned
All work done in your home. All dry, ready for use same day. Dial 729-2010.
ABBOTT'S DURACLEAN SERVICE
— Mothproofing — Fireproofing

8-Coal For Sale

BUY THE BEST LUMPY LOW ASH BERLIN COAL $7.50 TON
GEORGE LEYDIG PA 4-9790

— WASHED COAL —
DEEP MINED BIG VEIN
DIRT FREE—LOW ASH
Carloads! Truckloads!
Borden Mine #12, Shaft, Md.
COAL CLEANING, INC.
OV 9-8600 PA 2-6260

9-Electrical Work, Fixtures

ELECTRIC WORK
Motor Repairing, Wiring and Fixtures
QUEEN CITY ELECTRIC CO.
Westinghouse Apparatus Agent
158-160 Frederick St. Phone PA 2-1133

ELECTRIC WORK
FREE ESTIMATES ON WIRING
Sterling Electric Co., Inc.
116 N. CENTRE ST. PA 2-4800

10-Financing, Money to Loan

Finance Plumbing & Heating
— McKAIG'S —

LOANS in a HURRY!
ON ARTICLES OF VALUE
Also Unredeemed Values
MORTON LOAN CO.
33 Baltimore Street

LOANS
ON YOUR SIGNATURE ONLY
UP TO $1,500
FAMILY FINANCE CORPORATION
40 North Mechanic Street
Phone PA 4-3609

WE LOAN MONEY
Southern Jewelers 39 N. Mechanic St.

11-For Rent

FOR LEASE, LAVALE, ROUTE 40 WAREHOUSE, SHOP STORAGE UNITS PENNSY: PA 2-7443

FOR RENT — Very attractive store room with large basement on Route 40 in heart of LaVale, Maryland. Will remodel for doctor dentist, beauty parlor or business offices. Phone 729-2668.

FOR LEASE: Large Storeroom, Route 40, LaVale Shopping Center. Plenty of Parking Space. Phone 729-0313.

FOR RENT: Large building 40' x 80' $50 per mo. Storage room 12' x 40' $25 per mo. Building 4,000 sq. ft. floor space $100 per mo. Any amount storage space available. Valley St., near city warehouse, Phone PA 2-0650.

5 ROOM apartment, 703 Maryland Ave. $60. Store Room, 701 Maryland Ave. $50. PA 2-2666.

13-Furnished Apartments

SMITH Apts. — 725 Kelly Blvd. Clean and comfortable, laundry facilities. Rent reasonable. PA 2-8100. PA 4-2498.

PRIVATE entrance, 2 or 3-rooms, second floor Porch. Reference. Apply: 10 Altamont Terrace. PA 2-6761.

DETROITER Mobile Home, like new. Close to A.B.L. $100 month plus lot rental and utilities. Dial PA 4-6464.

238 COLUMBIA—nicely furnished 3 room apartment, second floor. Private bath and entrance. Adults.

3-ROOMS and Bath. Heat furnished. Private entrance. 619 Baker St. Apply: Liberty Trust Co. Trust Department.

2 ROOMS, completely private, newly decorated. Automatic gas heat. Apply 11 Ridgeway Terrace. PA 2-6510.

14-Unfurnished Apartments

ONE 3 & 4 ROOM APT.
Sperry Terrace. Steam heated.
Rent reasonable. Dial PA 2-7195

Unfurnished Apartment.
Apply
427 Arch St.

OLDTOWN—4 rooms, modern, private tile bath, hardwood floors, large closets. Dial 395-5162.

4-ROOMS, Private Bath. All utilities furnished. Rent reasonable. Apply: 881 Patterson Ave. Phone 724-7626.

3 LARGE rooms, private bath, private entrance, gas & heat furnished. 1st floor. 513 Shriver Ave. PA 4-3556.

3 ROOMS & bath. 2nd floor. Reasonable rent. Apply 443 N. Waverly Terrace, City.

3 rooms, 329 Independence St. Private. Rent reasonable. Adults.

3 ROOM,
PRIVATE BATH
827 VIRGINIA AVE.

15-Furnished Rooms

SLEEPING ROOMS
WEEKLY OR MONTHLY RATES
DIAL PA 4-2450, QUEEN CITY HOTEL

2 SLEEPING rooms, Clean, close bath. Second floor. Private home. Downtown area. 146 Polk St.

BEDROOM in private home for employed gentleman. Convenient for ABL or Celanese. Dial 729-0442.

SLEEPING ROOM
For Middle Aged Woman Only
PA 2-5072

18—Houses For Rent

6-ROOMS and Bath. 120 Main St. Westernport. Recently remodeled. Baseboard Heat. $85 month. For information Call: 359-9402.

19-Wanted to Rent

WANTED TO RENT

Desirable Furnished and Unfurnished HOUSES, APARTMENTS, AND ROOMS.

Call:
ALLEGANY BALLISTICS LABORATORY
RE 8-9000 Extension 8173

SETTLED Couple desires 2-Bedroom Unfurnished Apartment, first floor, heat furnished. Convenient to Kelly. No Pets. Box 20-A c/o Times-News.

LANDLORD wanted, professional family of 4, Permanent. Not subject to transfer. Mr. Charles 724-0739.

20-For Sale Miscellaneous

WAREHOUSE SAVINGS!

BEDROOM SUITES
Double Dresser, Mirror, Bookcase Bed and Chest $99

SPECIAL
2 Pc. Livingroom sofa & chair, Nylon and Foam $99

7 PIECE DINETTE
36" x 60" Table and 6 Chairs $62.50

L. Bernstein Warehouse
152 UNION STREET

WINDOW SCREENS, MOLDING & WIRE Drapery, Slip Cover & Dress Fabrics 2 blks. opposite LaVale Meth. Church GEO. BRAGG, LAVALE, MD. PA 4-4611

SPECIAL

WHEEL ALIGNMENT	$5.95
ENGINE TUNE-UP	$3.95
BRAKES RELINED (plus parts)	$9.95

JOYCE'S LAVALE SUNOCO 729-9890

SHALE, TOP SOIL AND FILL
We deliver or Load Your TRUCK
CHEAP DIAL RE 8-9590

SAFE DRIVER auto insurance cost $17.60 for 6 months. Covers state law. O'DONNELL Agency. PA 4-2630.

Lawn Mowers
Used lawn mowers, $25 and up. Cosgrove's, 252 N. Centre. PA 2-3040.

GENUINE MAYTAG
PARTS & SERVICE
WHITACRE'S
35 N. Mechanic St. PA 2-2790

Stoker, good condition.
Dial PA 2-1433

USED Track Group Assemblies for D-8, D-7, RD-7, HD-5, TD-9. Also new track-link Assemblies available for most make crawlers.
THE RAY BROOKS CO.
Somerset 6559

Discount Surplus Store
442 N. Centre St. — PA 4-4844
Open 9:30-12, 1-5, 6-9 except Sun.
Over 700 Items to Choose From

FROSTBURG
Used Appliances

Philco Refrigerator, automatic defrost, cross-top freezer	$49
Used Frigidaire	$9.95
21" Motorola Swivel Model TV, very nice	$49
21" RCA Table Model TV	$19

Cumberland Electric Co.
88 E. Main Street
OV 9-6603

GAS RANGE, dinette set, Men's, Women's, Children's Clothing, mostly winter. Odds, Ends. 1023 Frederick St.

20-For Sale Miscellaneous

AUTO Insurance to cover State Law $36. Also Workmen's Compensation, Fire. GLENN WATSON, PA 2-4040.

THREE (3) ROOMS
FURNITURE
Only . . . $699
Read What You Get
New Norge Refrigerator; Gas Range; 5 Piece Dinette Set (Regular size); Utility Cabinet; Fine Sofa Bed with Matching Chair; 3 Tables; 2 Lamps; 3 Piece Bedroom Suite with Innerspring and Mattress PLUS a Rug for Every Room!!!
Limited Time Only
WEESE'S
Appliances, TV, Furniture
Keyser, W. Va. SU 8-1111

END-OF-SEASON CLOSE-OUT!

Travel light, travel with the "SCAMPER." 13' Long, sleeps 4. 12 gal. Water Storage Tank and Pump. 25 lb. Ice Box. 12V & 110 V Electric. Polyfoam Cushions and Beds. Weight 550 lbs., Hitch Weight 40 lbs. You can pay for this with the money you save in Motel bills.
ONE IN STOCK
Reduced from $975 to $850
SMITH'S TRIANGLE MOBILE HOMES
S. Centre & Commerce St., Cumberland
PA 4-6464 or PA 4-6466

NEW 9X12 LINOLEUM $6.95
BENNETT TRANSFER & STORAGE
PA 2-6770 between 8 A.M. & 5:30 P.M.

POINTER Puppies. All papers to register. Sired by top Grouse Dog. Joe Reinhart, 12 Laing Ave.

FOR INTERIOR DECORATING service of homes, stores, banks, beauty shops and offices, see HAFER HOUSE, 228 Baltimore Ave., Cumberland, Md. or 116 North Braddock Road, Winchester, Va.

BLUKO THE WONDER CLEANER
BOB'S GENERAL STORE
BEDFORD RD. PA 4-6515

PUPPIES, AKC, Cocker Spaniels, Blondes, black and whites, 6 weeks. Phone Bedford Valley 658.

FREE Corn Roast for Hay Ride Parties, August 21 to 31. Phone Bedford Valley 625.

PEACHES
Tree Ripened. Shipway's Inn
Atop Green Ridge

Floor Sander for Rent
Valley Lumber Co.
Bedford Rd. — PA 2-7760

EXECUTOR — Are you settling an estate, selling property? Copies executed by deceased persons are often needed. Torrington Blueprint & Supply can help you with quick, clear Photostatic Copies, 60 Pershing St., PA 4-1622.

REGISTERED Chihuahua & Manchester puppies. Little beauties $50 Elmer Smith, Charles St., Meyersdale, Pa.

ANTIQUE CHAIRS, ROCKERS, STANDS, CHESTS, TABLES. BISHOPS ANTIQUES, 118 NATIONAL HIGHWAY

1957 FORD "950" tricycle tractor. Plows, cultivators, mower. All A-1 condition. Ellis Twigg, Oldtown. PA 2-2096.

FABRIC SPECIAL
48" MATERIAL Reduced to $1 yd.
WARHAFT'S, 43 BALTIMORE ST.

McCulloch Chain Saws
COSGROVE'S PHONE PA 2-3040

4-RECONDITIONED Iron Fireman Stokers with controls, ready to move. Apply: 404 Virginia Ave.

BIG DISCOUNT Case Lots Top National brands Scotch, Bourbon, Blend, Canadian
NEVER UNDERSOLD
Meet All Local Advertised Prices
STRAND CUT RATE LIQUOR STORE
Most Convenient Place to Shop
N. CENTRE ST. at BALTIMORE ST.

PAINT SALE!
Rubber base, Enamels, House paint, porch & floor. Reg. $5.98 gal. 3.98
QUENTIN M. RICE 19 Laing Ave.

9x12 LINOLEUM RUGS $4.95
ALLEGANY FURNITURE
12 LAING AVE.

TROPICAL FISH, Aquariums, Supplies. Canaries, Hamsters, Parakeets. Laura's Pets. 48 Blocker St. Ridgeley RE 8-9119

N. Hol. & Papec Forage Harvesters
John Deere Auger Blower
H. G. Bender, ME 4-3721-Meyersdale, Pa.

BARBERING—Union Shop, 4 to serve you! Open 8 a. m. to 5:30 p. m. Closed Wed. STRAND BARBERS, opp. Strand Theatre.

18' MOTOR BOAT:
2 Electro-Generated Evinrude 35 H.P. Motors. Convertible Top. Lights. Fully Equipped. Carries 8 Passengers — Pulls 3 Skiers. With Trailer. Must Sell. 700 N. Mechanic St.

LIKE a letter from home every day through the year: To your son or daughter in the Armed Services, or your boy or girl away at school . . . Send the Cumberland News, The Evening or Sunday Times. Call: Circulation Dept. Dial 722-4600.

MILLENSON'S
Bargain Basement Specials
Kroehler 7 pc. living room suite with nylon cover, sofa, chair, 3 tables, 2 lamps.
REG. $295 NOW $195
5 pc. bedroom suite, walnut, box springs and mattress.
REG. $328.90 NOW $233
MILLENSON'S
317 VIRGINIA AVE.

2 PIECE SUIT
DAVENO AND CHAIR
DIAL PA 4-6523

12-VOLT-110 Eico Citizens Band Tranceiver. Sell or exchange for 6 volt. Dial 724-7792.

GELDING—Light Chestnut Morgan, white blaze, 2-white socks. 14 months old. Partially broken. Very gentle. Clearville, Pa. 395.

ONE 5 year old gelding Shetland pony, gentle, and saddle outfit. Also large Western saddle outfit. 1101 Braddock Road, LaVale, Md.

LUMBER FOR SALE: Carpenter drops prices. Kiln dried west coast lumber $98.00/m. Air dried pine 2x4-8 $78.00/m. Windows 2-8-3-10 $13.67. White pine ranch base $8.82 per 100 L. ft. 2-6x6-8 luon door $5.83. Front door 3 step light $14.65. 2" insulation $47.00/m. 215 lb. roofing $6.61 per square. ½" celotex $59.90/m. Picture window $41.65. Select oak flooring $199.00/m. 1x6 pine $81.36/m. 1x6 poplar $73.50/m. All lumber dressed four sides and double end trimmed. These are delivered prices. Complete house 24'x32' $1495.00. Jim Carpenter Co., Inc., Madison, Virginia. Phone 948-4460 day or night.

10% DISCOUNT
Roof Paints
Spouting — Spouting Fixtures
Liberty Hardware Co.
51 N. Liberty St. PA 2-7140

ELECTROLUX, AIRWAY & HOOVER Replacement Parts, Hoses, Switches, Bags, Cords & Filters, Papers Bags. All Makes & Models. We Deliver!
DIAL PA 4-4610

POODLE PUPPIES — Kennel reduction sale. No phone calls. Mrs. Meek, Vale Summit, 2 mi. So. Clary Club.

NEW UNDERWOOD PORTABLE Typewriter Sales & Service $68.
74 Pershing St., Phone 722-6830

SPECIAL—Sewing Machine adjusted in the home, $2.50. Electrity, buy, sell, Wakefield Sales. PA 2-8430, PA 2-7322.

Homelite Chain Saws
ELLERSLIE EQUIPMENT PA 4-1309

Gravely Tractors
SALES & SERVICE
Davis Garage Flintstone GR 8-4344

20-For Sale Miscellaneous

Brakes Relined
$16.95
Fords, Chev., Plym., Olds., Buick, Pont.
Pratt's Sunoco. 642 Greene. PA 4-9725

SAVE BUY FROM MANUFACTURER 50%
Cum'd Mattress Fact'y. 513 Necessity St.

Wurlitzer Pianos
Low Down Payment $450 Up As low as $3 weekly
SEIFERT'S 75 N. Centre St. PA 4-2760

SAVE 20% ON
Bottled Gas
BENNETT'S PA 2-7900

Rod & Reel Service
KING'S Tackle Shop 420 Va. Ave. PA 4-2070

STUDIO couches — Dinette sets, gas ranges at factory prices. Reinhart's People's Furniture Store, 17 Baltimore St.

VINYL ASBESTOS SALE!
9x9 TILE Reg. 17c 11½c
CUSTOM FLOORS, INC.
138 Frederick St. PA 2-2851

FROM A to Z
IN GARDENING NEEDS
SMITH GARDEN CENTER
1120 Shades Lane PA 4-1456
1220 National Hwy. 729-0606

Fayette County
ANTIQUE SHOW & SALE
Sept. 4 & 5, 1962, 1 to 10:30 P.M.
Preview 7:30 — 10:30 Labor Day Nite
SUMMIT HOTEL
Rt. 40 6-mi. East of Uniontown, Pa.
Sponsored by the Uniontown Art Club
Mrs. T. M. Shanaberger, Mgr.

Repossessed Merchandise
In Good Order! $5 Down Delivers!
19" GE TV. 12 lb. GE Automatic Washer
12 lb. GE Dryer. 30-30 Winchester Rifle.
Goodyear Service Store
129 S. MECHANIC ST.

APPLES
Right At The Orchard
Now Is The Time To Can
And Freeze Your Apple Sauce
We Are Selling A Limited Supply Of Fine Tree-Picked
McIntosh &
Maiden Blush Apples
• Bring Own Containers and Save Money
Consolidated Orchard Co.
5 miles from Cumberland on Williams Road
Phone PA 2-0114

STRAW, RAFFIA, BANGLE PATTERNS FOR LOOP CROCHET HATS
FAY'S YARN SHOP
118 GREENE STREET PA 2-2766

Winchester Automatic Shot Gun
Winchester Pump gun.
Cheap. Dial 359-9085.

Parochial School Blouses . . . $1.98
PIXIE SHOP 215 Va. Ave. PA 2-7335

New Fall Dresses	$10.95 to $59.95
Matched Sweaters, Skirts	$9.95
Laminated Weather Coats	$39.95
Suede "P" Jackets, all colors	$17.95

SYKES STYLE SHOP
164 N. Centre PA 2-1570 9 'til 9

2 USED Refrigerators, good condition. Very Reasonable. Weber's Hardware, LaVale Shopping Plaza. Dial 729-2780.

24 Hrs. Daily! Free Parking!
McDades LAUNDER CENTER
Front St. at Henderson Ave.

AUTHORIZED LEWYT SALES PARTS & SERVICE
Phone PA 2-5070

AUTHORIZED ELECTRO HYGENE SALES, PARTS & SERVICE
Phone PA 2-5070

AUTHORIZED EUREKA SALES PARTS & SERVICE
Phone PA 2-5070

DUTCH BOY
QUALITY PAINTS
NOW 10% OFF
Rubber Base, Interior Enamels, House Paint, Exterior Rubber base & Semi-Gloss
Q. M. RICE MERCHANDISE MART
Open Daily 8 am-12 Mid. 19 Laing Ave.

QUAKER STATE OIL
Authorized Wholesale Distributor
Automotive Supply Inc. PA 2-0666

Cline's Sports Center
Cor. Humbird & Ella, PA 2-0285

4 Piece Light Oak
END TABLE SET
PA 2-0937

Homemade tractor, double transmission. Truck rear end. Cut off wood saw. Phone RE 8-8998.

MANY household & garden items. Also toys & furniture. Death in family. Must dispose of many possessions. 722-5206.

Westinghouse electric range, like new; also dining room suite. Excellent buys. Phone PA 4-0969.

3 piece bedroom suite, cheap. Call PA 2-4915. Apply 31 Virginia Ave. second floor.

1951 Chevrolet 2-Door. In good condition. $195. PA 2-5480.

Full length Mouton coat, size 14. Excellent condition. PA 2-2848 after 5 P.M.

Hot air furnace, good condition. Dial 729-0978. Walker Liller.

SEE MIKE SIRNA FOR
ZENITH TV AND STEREO
NORGE & GIBSON APPLIANCES
Ridgeley, W. Va. RE 8-9610

20A-Markers, Monuments

TRI-STATE MEMORIAL CO.
LARGEST SELECTION IN AREA
Monuments and Markers
Cresaptown 729-1540 open Evenings
Piedmont EL 5-7691 eves. by appt.

KITZMILLER MEMORIALS
Rock of Ages & Barre Guild
CUSTOM MARBLE
Frederick at George. PA 2-4300, PA 4-7340
"SEE WHAT YOU BUY"

JOHNSON MEMORIAL CO.
We Manufacture from the rough Granite or Marble to the finished Monument, Marker Table Top, Window Sill, etc. Meyersdale, Pa. Since 1900. ME 4-7101

20B-Mobile Homes

MOBILE HOME, 1955 NEW MOON. 2 BEDROOMS. DIAL 729-2465 FOR APPOINTMENT.

Only the Best! SKYLINE, HILLCREST, LANCASTER, SABRE & the NOMAD FOR travel. Rich's Mobile Homes, Carmichaels, Pa. WO 6-5781.

1960 GARDNER 50x10 WASHER & DRYER $3060
1962 RICHARDSON 50 x 10 $3660
LOWRY TRAILER SALES
Route 1, Somerset, Pa. Phone 7263

MOBILE HOME VILLAGE
1076 National Hwy., LaVale
near State Police Barracks
See the outstanding Paramount by ABC with beautiful cherry wood, bay windows and Early American furnishings.
IDEAL FOR RETIRED PERSONS
Other quality models to choose from in two and three bedrooms.

USED MOBILE HOMES
ALL SIZES, 8 & 10 WIDE
DIAL HO 3-2664

20B-Mobile Homes

SMITH'S TRIANGLE MOBILE HOMES
—SELLS
QUALITY & SERVICE
NOT PRICE!
Every Dealer Knows What His Merchandise is Worth
W. Maryland's Largest Retail Dealer
In the same Business Location for Over Fifteen Years
Factory Trained Personnel
LaVale Plaza, LaVale Md. 729-2465
S. Centre & Commerce St. Cumberland
PA 4-6464 or PA 4-6466

ATTENTION MOBILE HOME BUYER
WHY PAY RETAIL WHEN YOU CAN BUY AT POTOMAC MOBILE SALES FOR 10% OVER DEALER'S COST.
FINZEL RD. AT PA. STATE LINE.

1959 AMERICAN Mobile Home 50-10. Like New. Phone 729-1092 for appointment. Price on inspection.

21-Wanted To Buy

STRAW WANTED
Good wheat or rye straw. Will pay $15 per ton on farm. Contact John Kimble, manager, Southern States Cooperative, Cumberland, Md. PA 2-5940.

WANTED — USED LEBRETTA MOTOR SCOOTER IN GOOD CONDITION. DIAL PA 2-8351

WANTED — Hay & Straw. Top Price paid. White Post Supply Co., Inc., White Post, Virginia. Phone Boyce 140.

24-Furnaces, Heating, Stoves

IRON FIREMAN
Stokers, Gas and Oil Burners, Furnaces, Selectemp System
Bennett Gas & Electric Co.
130 N. Centre St. PA 2-7900

VALENTINE HEATING
ESTIMATES & REPAIRS
PA 4-1271. 428 ARCH ST.

25-Building Supplies

BRICK Martinsburg Reds Mingles & Colonials Hagerstown Block
Ray Athey 622 Brookfield Ave. PA 4-4417

YELLOW PINE

2x4s	8' 48c	10' 60c	12' 72c		
2x6s	8' 72c	10' 90c	12' $1.19		
2x8s	8' 96c	10' $1.20	12' $1.59		

TAYLOR LUMBER
31 POTOMAC ST. DIAL PA 4-3820

Quality Lumber and Building Supplies
The South Cumberland Planing Mill Company
31

There's Always Demand For Don't Wants, Advertise Now!

LOCAL WANT AD RATES

Cash Minimum 1.05 Charge 1.50

No. of Days	15 Wds. or less	Each Word over 15 add:
1	$1.05	7c
2	$2.10	14c
3	$2.85	19c
4	$3.60	24c
7	$5.70	38c

In Memoriams. Cards of Thanks $3.00 for 10 lines or less 30c each line over 10

MAIL YOUR AD WITH REMITTANCE TO Want Ads, Times-News Cumberland, Md.

DIAL PA 2-4600

Card of Thanks

We wish to take this opportunity to thank all our friends & neighbors who were so kind to us during the death of our husband & father, George House. Special thanks for floral tributes & food. Rev. Carl Whitten, Markwood Funeral Home & all who helped in any way.
Wife Mellie House & Children

1-Announcements

LIKE a letter from home every day through the year: To your son or daughter in the Armed Services, or your boy or girl away at school . . . Send the Cumberland News, The Evening or Sunday Times. Call: Circulation Dept. Dial 722-4600.

GET OUT OF DEBT

IN ONE YEAR OR LESS

MONEY IN THE BANK is what you'll have when your bills are paid in full if you are one of the many families who are now paying BANKS, LOAN COMPANIES, CLOTHING STORES, DEPARTMENT STORES, DOCTORS AND VARIOUS OTHER CREDITORS and you have a sincere desire to GET OUT OF DEBT—G.B.C. will consolidate all of your bills from $300 up to $10,000, both PAST DUE and current.

NOT A LOAN COMPANY
NO CREDIT CHECK
NO CO-SIGNERS
Call PA 4-1466, Ask for Dept. A

GENERAL
Budget Corporation
72 PERSHING STREET
Rooms 11 and 12
Hrs. 9-9 Mon. Fri.; Sat 10-1

PERSONALIZED Telephone-Mail Service. Use our Phone Number and Address as your own . . . low as $5 month. Phone 724-5180.

"BACHELOR FLAT"
Thurs.-Fri.-Sat. Nite — 8:00
MAJESTIC THEATRE, PIEDMONT

2-Automobiles

LONACONING MOTORS

60 Plym. Belv. 4 dr.
57 Dodge Roy. 2 dr. HT, AT, R&H
57 De Soto Firedome HT, AT R, PB, PS, tinted glass.
57 Olds Sup 88 2 dr. HT, AT, R&H, PS, PB.

Lonaconing, Md. HO 3-3501

MID-SUMMER S-A-L-E

USED STUDEBAKER LARKS

60 Lark 4-dr. 6, S/S
60 Lark H'Top 6, S/S
59 Lark 2-dr. 6 Wagon S/S
59 Lark H'Top 8, RH. AT.
59 Lark 4-dr 6, AT. 23,000 Actual Miles. New Tires

THESE CARS ARE ALL WELL ABOVE AVERAGE

56 Ford 8 Ranch Wagon, RH. AT.
56 Ford 8 4-dr. RH. S/S.
57 Ford 6 ½T. Panel, New Engine.

This Truck in A-1 Shape!

Before You Buy Give Us A Try

Collins Studebaker
Open Evenings 7 to 9
75 Henderson Ave. PA 4-1542

1961 CHEVROLET 4-Door, 170 H.P. engine. Straight Shift. Extra snow tires. Sacrifices at $1950. PA 2-7755.

1952 Ford F6 2 speed rear end. Complete. PA 4-7748 or PA 2-5904.

1958 FORD Interceptor Ranch Wagon. Automatic Transmission, Radio, Heater. New Front Celebrities. See at 163 N. Mechanic St.

1955 DeSoto 2-Door Hardtop, Automatic Transmission, power brakes & steering, back-up lites & turn signals. White wall tires. 729-1841.

53 CHEVROLET Bel Air 2-Dr. R.H. New tires. A-1 Condition. Sacrifice $395. 734 N. Mechanic. PA 4-1704.

Dealer or Public!
ALL 8 CARS
Must Move At Once!
$583.00 BUYS 'EM ALL

55 Chev 6 — 53 Chev. B. A.
55 DeSoto Conv. — 52 Chrysler Cpe.
55 Buick H.T. — 51 Ford Victoria
54 Buick R.M. — 51 Plymouth Sdn.
Some Need Attention.

WHOLESALE
C. O. Ruckman 5th St. at Va. Ave.

60 Cadillac $3695
'62' 4-Door with Full Cadillac Power Equipment

THOMAS CHEVROLET CO.
E. Pitt St., Bedford Pa.
Open Eves 'til 9
Phone 623-8131

TODAY'S SPECIAL

59 DODGE

4 door 6 cyl. 2 tone tan. Low mileage. Equipped with AT, H, practically new tires.

ONLY $1137

Many More To Choose From
NOTHING DOWN
On The Spot Financing

Gurley's Inc.
Dodge! Dart! Lancer!
USED CAR LOT
Open Weekday Eves 'til 9
212 Greene St. PA 2-0202

2-Automobiles

$50 DOWN
Drive 'Em Away!
ON-THE-SPOT FINANCING

60 Lark 4-dr. AT, V-8
58 Ford 2-dr. V-8 S/S
58 Ford 2-dr. Sta. Wagon
58 Plym. 4-dr. S/S 6cyl.
58 Ford 4-dr. S/S 6 cyl.
58 Ford Tanus S/S
57 Buick 4-dr. AT.
57 Ford 2-dr. S/S 6 cyl.
57 Plym. 4-dr. AT V-8
57 Plym 2 dr. Bel HT 8 cyl. AT
57 Merc. 4 dr. HT
56 Ford 2-dr. S/S 6 cyl.
55 Chev. Sta. Wag. S/S 6 cyl.

PICKUPS

57 Ford ½T. Fltside
56 Chev. ¾ T. 4-Speed Stake
56 Ford ¾ T. Utility
56 Ford ½t. Pkup.
55 Chev. ½t. Panel
54 Dodge ½T. Pkup
53 Chev. 1½T. Cab & Chas.
53 Ford ¾ T. Utility
53 Inter. ½t. Pkup.
49 Ford ½T. Pkup.

HAROLD'S
Dingle Hill, Rt. 220, PA 2-3680

GMC TRUCKS
Case Tractors and Machinery
New Holland Farm Machinery
Wisconsin Engine
We Stock a Complete Line of Parts For Everything We Sell
Collins G.M.C. Truck Co.
Rt. 40 East Phone PA 2-3922

1961 Pont. Temp. 4 Dr. R.H.
1958 Pont. 4 Dr. R.H. Hyd.
1956 Ford 2 Dr. R.H. AT.
1955 Chev. 4 Dr. R.H. P.G.

ST. CLOUD MOTORS
Frostburg, Md. Phone OV 9-9441

1958 FORD V-8 4-door Wagon. Straight Shift. Radio. Heater. To highest bidder. 1019 Frederick.

59 PLYMOUTH BELVEDERE 4-DR. SDN. V-8, A.T., P.S.
KNOX ST. MOTORS PA 2-1488

PENN MAR OFFERS THE BEST OF BOTH

1. Time proven Ramblers
2. Time proven Jeeps

1953 Sport Jeep 4-WD. Mark 3. Heavily chrome plated new model. Starts at $2054 or $52 monthly.

1962 Rambler Classic 400 sedan. Reduced $250 for slight demo. use. Automatic reclining seats, seat belts, etc. Trade your 58 & enjoy $52 payments.

1960 Plymouth 4-Dr. Savoy 6, SS., 1 owner. Popular snow white color. Worth $1600. Now $1390 or $48 monthly.

1959 Rambler Classic Station Wagon V-8, Original cost $3400. Sold new by us. Now only $1550 or $48 monthly.

1960 Rambler 2-Dr. Station Wagon. 1 owner. Like new. Auto. Cost new $2500. Now $1390 or $41 monthly.

1957 Pontiac Starchief Hardtop 4-door. 1 of our best buys for only $81095. Approved for any state inspection. $39 monthly.

1957 Ford 4-Dr. Custom. New V-8 engine. Thoroughly serviced. We believe good as new. Reduced to $995 or $48 with no cash down.

PENN MAR
RAMBLER-JEEP
SALES & SERVICE
LaVALE ..... PA 2-6340
NATIONAL HIGHWAY

The "DATSUN"
Compact Is HERE!
Raupach's, 218 N. Mech.

MECHANIC'S Special—'55 Chev. sed. s/s, 6 cyl. needs engine work otherwise perfect. $295. PA 2-2282.

1959 VOLKSWAGEN, CLEAN & MECHANICALLY SOUND. PA 2-6337

1962 PONTIAC
Bonneville 2 door Hardtop

Green Mist with White Top. Power Steering, Power Brakes, Power Windows, automatic transmission, 425-A engine, Tri-Power, Positive Traction rear end, White-wall tires, tinted glass, floor mats and seatcovers, rear seat speaker, windshield washers. Loaded with EVERYTHING. Low mileage.

LIST PRICE $4,800. SAVE $1,700.
Call 729-2666, 729-1240.

DO YOU want to buy—1956 Pontiac Starchief H-T Coupe, full power, good condition $350. 1957 Plymouth 4-door 9 passenger station wagon, like new, full power, 34,000 actual miles, $795. 1953 Chevrolet ½ ton pick-up, fair condition, $195. Inquire Stringtown Gas Station, 2 miles beyond Ellerslie. R. L. Shaffer. Phone Hyndman VI 2-6154.

MASSEY-FERGUSON TRACTORS FARM MACHINERY
Kight's Garage Balto. Pike PA 4-4170

1958 VOLKSWAGEN CONVERTIBLE PA 2-1564 WEEKDAYS AFTER 5 ALL DAY SATURDAY OR SUNDAY

1956 PONTIAC CONVERTIBLE PRICED TO SELL. $395 PHONE HO 3-4942

MANY BARGAINS

56 Nash Rambler $195
56 Hudson Rambler $195
55 Chev. V-8, S.S. $225
48 Stude. ½ ton pk-up truck needs engine ..... $ 75
55 Oldsmobile ..... $ 99

New floor mats 50c each
New 12 volt seal beam light $1.50 ea.
New sun visors for 52 to 56 Fords $3.95 ea.
Floor shift conversion kits for all kinds of cars, spring loaded

Dismantling

57, 56 Fords, 57 Plym, 55 Chev., 55 Mercury, 54 Buick, 52 3 ton Dodge truck, International 1½ ton truck and many, many others.

Open 7 days a week & Evenings
SACCO BROTHERS
AUTO WRECKERS
SAND PATCH, PA. ME 4-3727

55 Chev. 2 dr. Wagon, V8, AT $595
BABB MOTOR SALES
1239 Nat'l Hwy., LaVale 729-1787

1937 FORD ROADSTER WITH '51 OLDSMOBILE ENGINE. PA 2-1226

1956 Plym. Belv. 4-dr. HT $395
DISCOUNT AUTO SALES
739 N. Centre St. PA 4-6751

1953 PLYMOUTH Station Wagon, Radio and Heater. Good condition. Dial PA 4-2064.

56 Victoria HT, rough ... $275
IDONI AUTO SALES
"We'll lose $ $ $ before a Customer"
248 N. Mechanic St. PA 2-3290

1958 Plymouth 4 Door Savoy 26,000 Miles $850
Phone 72[illegible]721

2-Automobiles

FINEST CARS FROM HERE TO MARS

Yes, we have anything you want.
Fine Cars or Price Cars.
Give Us a Try,
You'll Be Glad You Did

SPECIALS

1961 FORD Galaxie 2-Door Hardtop V-8. PS. PB. Cruisomatic. Air Conditioning $2295

1956 CHEV. Bel Air Hardtop V-8. S/S. Overdrive $345

1953 PLYMOUTH 4-Door S/Shift 6-cylinder $49

ALSO

60 Pont. Cat. 2-dr. HT V-8 AT
60 Corvair "500" 2-dr. SS
59 Pont. Cat. 4-dr. HT V-8 AT PS
59 Ford Cust. 2-dr. 6, SS, OD
58 Olds Super 88 HT V-8 AT PS
58 Merc. Mont. 2-dr. HT V-8 AT
57 Chev. 210 2-dr. 6, SS.
57 Chev. 210 4-dr. 6, AT PS
57 Ford F'lane 500 Conv. V-8 AT
56 Olds. H'day 4-dr. HT V-8 AT
56 Dodge Cust. Royal V-8 AT PS
55 Rambler 2-dr. 6, SS
55 Buick Spc. 2-dr., V-8 SS
55 Plymouth 4-dr. SS
54 Chev. Bel Air 4-dr. AT.
54 DeSoto F'Dome V-8, HT. AT.
54 Chev. 2-dr. Sedan
51 Mercury 2-dr. V-8

Home of A-OK Cars!

THRIFTY AUTO SALES
305 S. Centre St. PA 2-1771

59 Ford Galaxie 4-dr. RH. AT.
58 Saab 2-dr. Sedan. Heater.
57 Chev. ¾-T. Pkup. 4-Speed

NELSON AUTO SALES
Potomac St., Ridgeley RE 8-9290

1957 CORVETTE $1700
Dial PA 2-6138

New Muffler, glass packs & all kinds $6 each. Sacco Bros., Sand Patch, Pa. ME 4-3727 Open 7 days week & eves.

57 Dodge,new paint $275. 56 Ford Wgn. $125
55 Buick HT. $150. 47 Buick Conv. $50
CRITES AUTO PARTS DIAL 395-5210

MOTOR TUNE UP Plus Parts $2
ANDY'S Tire & Battery Sales — Service
6 Williams St. PA 2-3190

54 Chev. 1½ Ton $495
53 Ford ½ Ton $395
TRI-STATE AUTO Phone 729-1450

1958 JEEP 4-wheel Drive, Steel Top. A-1 Shape Free locking hubs. Reasonable. PA 2-3348.

3-Accessories, Tires, Parts

WESTERN AUTO DEALER
LaVale Shopping Center PA 4-7102

GAS! OIL! 24-HOUR TOWING SERVICE Factory Rebuilt Generators, Starters, Voltage Regulators, Ignition Parts. PRESS AUTO MART, Rt. 28. RE 8-9616 Open 8 a. m. to 12 Midnight, 7-days week

4-Auto Glass

GLASS INSTALLED (WHILE YOU WAIT)
BEERMAN AUTO PARTS
519-521 N. Mechanic PA 4-0250

PAINT FRONT END BODY
McFARLAND AUTO SHOP
503 PINE AVENUE PA 4-1218

7-Business Opportunities

MODERN SERVICE STATION
For Lease Excellent Location
Good Volume — No Layoffs
For Information Call PA 2-3510
Mr. Paulsen — After 5 p. m. PA 4-9385

FOR SALE — Corner business location, Bedford Road and Nave's Crossroads intersection. Garage and service station, restaurant and 5 room apartment, 1⅓ acres 260 ft. fronting Bedford Road. PA 4-3413.

Now Leasing In
WHITE OAKS
SHOPPING CENTER
Four Storerooms Ideal for Barber Shop, Beauty Shop, Doctor, Dentist, Jewelry Store or Card Shop. Opening scheduled for sometime in October. For full details write Box 996-A, c/o Times-News.

2 GOOD going businesses for sale or lease. Carrie B. Hamilton, 32 Armstrong St., Keyser.

7A-Carpet Cleaning

Carpets & Furniture Cleaned
All work done in your home. All dry, ready for use same day. Dial 729-2010.
ABBOTT'S DURACLEAN SERVICE
— Mothproofing — Fireproofing

8-Cool For Sale

BUY THE BEST LUMPY LOW ASH BERLIN COAL $7.50 TON
GEORGE LEYDIG PA 4-9790

— WASHED COAL —
DEEP MINED BIG VEIN
DIRT FREE—LOW ASH
Carloads! Truckloads!
Borden Mine #12, Shaft, Md.
COAL CLEANING, INC.
OV 9-8600 PA 2-6260

9-Electrical Work, Fixtures

ELECTRIC WORK
Motor Repairing, Wiring and Fixtures
QUEEN CITY ELECTRIC CO.
Westinghouse Apparatus Agent
158-160 Frederick St. Phone PA 2-1133

ELECTRIC WORK
FREE ESTIMATES ON WIRING
Sterling Electric Co., Inc.
116 N. CENTRE ST. PA 2-4800

10-Financing, Money to Loan

Finance Plumbing & Heating
— McKAIG'S —

LOANS in a HURRY!
ON ARTICLES OF VALUE
Also Unredeemed Values
MORTON LOAN CO.
33 Baltimore Street

LOANS
ON YOUR SIGNATURE ONLY
UP TO $1,500
FAMILY FINANCE CORPORATION
40 North Mechanic Street
Phone PA 4-3609

WE LOAN MONEY
Southern Jewelers 39 N. Mechanic St.

11-For Rent

FOR LEASE, LAVALE, ROUTE 40 WAREHOUSE, SHOP STORAGE UNITS PENNSY: PA 2-7443

FOR RENT — Very attractive store room with large basement on Route 40 in heart of LaVale, Maryland. Will remodel for doctor dentist, beauty parlor or business offices. Phone 729-2668.

FOR LEASE: Large Storeroom, Route 40, LaVale Shopping Center. Plenty of Parking Space. Phone 729-0313.

FOR RENT: Large building 40' x 80' $50 per mo. Storage room 12' x 40' $25 per mo. Building 4,000 sq. ft. floor space $100 per mo. Any amount storage space available. Valley St., near city warehouse, Phone PA 2-0650.

5 ROOM apartment, 703 Maryland Ave. $60. Store Room, 701 Maryland Ave. $50. PA 2-2666.

13-Furnished Apartments

SMITH Apts. — 725 Kelly Blvd. Clean and comfortable, laundry facilities. Rent reasonable. PA 2-8100. PA 4-2498.

PRIVATE entrance, 2 or 3-rooms, second floor Porch. Reference. Apply: 10 Altamont Terrace. PA 2-6761.

DETROITER Mobile Home, like new. Close to A.B.L. $100 month plus lot rental and utilities. Dial PA 4-6464.

238 COLUMBIA—nicely furnished 3 room apartment, second floor. Private bath and entrance. Adults.

3-ROOMS and Bath. Heat furnished. Private entrance. 619 Baker St. Apply: Liberty Trust Co. Trust Department.

2 ROOMS, completely private, newly decorated. Automatic gas heat. Apply 11 Ridgeway Terrace. PA 2-6510.

14-Unfurnished Apartments

ONE 3 & 4 ROOM APT.
Sperry Terrace. Steam heated. Rent reasonable. Dial PA 2-7195

Unfurnished Apartment. Apply 427 Arch St.

OLDTOWN—4 rooms, modern, private tile bath, hardwood floors, large closets. Dial 395-5162.

4-ROOMS, Private Bath. All utilities furnished. Rent reasonable. Apply: 881 Patterson Ave. Phone 724-7626.

3 LARGE rooms, private bath, private entrance, gas & heat furnished. 1st floor. 513 Shriver Ave. PA 4-3556.

3 ROOMS & bath. 2nd floor. Reasonable rent. Apply 443 N. Waverly Terrace. City.

3 rooms, 329 Independence St. Private. Rent reasonable. Adults.

3 ROOM, PRIVATE BATH
827 VIRGINIA AVE.

15-Furnished Rooms

SLEEPING ROOMS
WEEKLY OR MONTHLY RATES
DIAL PA 4-2450, QUEEN CITY HOTEL

2 SLEEPING rooms, Clean, close bath. Second floor. Private home. Downtown area. 146 Polk St.

BEDROOM in private home for employed gentleman. Convenient for ABL or Celanese. Dial 729-0442.

SLEEPING ROOM
For Middle Aged Woman Only
PA 2-5072

18—Houses For Rent

6-ROOMS and Bath. 120 Main St. Westernport. Recently remodeled. Baseboard Heat. $85 month. For information Call: 359-9402.

19-Wanted to Rent

WANTED TO RENT

Desirable Furnished and Unfurnished HOUSES, APARTMENTS, AND ROOMS.

Call:

ALLEGANY BALLISTICS LABORATORY
RE 8-9000 Extension 8173

SETTLED Couple desires 2-Bedroom Unfurnished Apartment, first floor, heat furnished. Convenient to Kelly. No Pets. Box 20-A c/o Times-News.

LANDLORD wanted, professional family of 4. Permanent. Not subject to transfer. Mr. Charles 724-0739.

20-For Sale Miscellaneous

WAREHOUSE SAVINGS!

BEDROOM SUITES
Double Dresser, Mirror, Bookcase Bed and Chest $99

SPECIAL
2 Pc. Livingroom sofa & chair, Nylon and Foam $99

7 PIECE DINETTE
36" x 60" Table and 6 Chairs $62.50

L. Bernstein Warehouse
152 UNION STREET

WINDOW SCREENS, MOLDING & WIRE Drapery, Slip Cover & Dress Fabrics 2 blks. opposite LaVale Meth. Church GEO. BRAGG, LAVALE, MD. PA 4-4611

SPECIAL
WHEEL ALIGNMENT $5.95
ENGINE TUNE-UP $3.95
BRAKES RELINED (plus parts) $9.95
JOYCE'S LAVALE SUNOCO 729-9890

SHALE, TOP SOIL AND FILL
We deliver or Load Your TRUCK
CHEAP DIAL RE 8-9590

SAFE DRIVER auto insurance cost $17.60 for 6 months. Covers state law. O'DONNELL Agency. PA 4-2630.

Lawn Mowers
Used lawn mowers, $25 and up. Cosgrove's, 252 N. Centre. PA 2-3040.

GENUINE MAYTAG
PARTS & SERVICE
WHITACRE'S
35 N. Mechanic St. PA 2-2790

Stoker, good condition. Dial PA 2-1433

USED Track Group Assemblies for D-8, D-7, RD-7, HD-5, TD-9. Also new track-link Assemblies available for most make crawlers.
THE RAY BROOKS CO.
Somerset 6559

Discount Surplus Store
442 N. Centre St. — PA 4-4844
Open 9:30-12, 1-5, 6-9 except Sun.
Over 700 Items to Choose From

FROSTBURG
Used Appliances

Philco Refrigerator, automatic defrost, cross-top freezer $49
Used Frigidaire $9.95
21" Motorola Swivel Model TV, very nice $49
21" RCA Table Model TV $19

Cumberland Electric Co.
88 E. Main Street
OV 9-6603

GAS RANGE, dinette set, Men's, Women's, Children's Clothing, mostly winter. Odds, Ends. 1[illegible] Frederick St.

20-For Sale Miscellaneous

AUTO Insurance to cover State Law $36. Also Workmen's Compensation, Fire. GLENN WATSON, PA 2-4040.

THREE (3) ROOMS FURNITURE
Only . . . $699
Read What You Get
New Norge Refrigerator; Gas Range; 5 Piece Dinette Set (Regular size); Utility Cabinet; Fine Sofa Bed with Matching Chair; 3 Tables; 2 Lamps; 3 Piece Bedroom Suite with Innerspring and Mattress PLUS a Rug for Every Room!!!
Limited Time Only
WEESE'S
Appliances, TV, Furniture
Keyser, W. Va. SU 8-1111

END-OF-SEASON CLOSE-OUT!

Travel light, travel with the "SCAMPER." 13' Long, sleeps 4. 12 gal. Water Storage Tank and Pump. 25 lb. Ice Box. 12V & 110 V Electric. Polyfoam Cushions and Beds. Weight 550 lbs., Hitch Weight 40 lbs. You can pay for this with the money you save in Motel bills.
ONE IN STOCK
Reduced from $975 to $850
SMITH'S TRIANGLE MOBILE HOMES
S. Centre & Commerce St., Cumberland
PA 4-6464 or PA 4-6466

NEW 9X12 LINOLEUM $6.95
BENNETT TRANSFER & STORAGE
PA 2-6770 between 8 A.M. & 5:30 P.M.

POINTER Puppies. All papers to register. Sired by top Grouse Dog. Joe Reinhart, 12 Laing Ave.

FOR INTERIOR DECORATING service of homes, stores, banks, beauty shops and offices, see HAFER HOUSE, 228 Baltimore Ave., Cumberland, Md. or 116 North Braddock Road, Winchester, Va.

BLUKO THE WONDER CLEANER
BOB'S GENERAL STORE
BEDFORD RD. PA 4-6515

PUPPIES, AKC, Cocker Spaniels, Blondes, black and whites, 6 weeks. Phone Bedford Valley 658.

FREE Corn Roast for Hay Ride Parties, August 21 to 31. Phone Bedford Valley 625.

PEACHES
Tree Ripened. Shipway's Inn
Atop Green Ridge

Floor Sander for Rent
Valley Lumber Co.
Bedford Rd. — PA 2-7760

EXECUTOR — Are you settling an estate, selling property? Copies executed by deceased persons are often needed. Torrington Blueprint & Supply can help you with quick, clear Photostatic Copies, 60 Pershing St., PA 4-1622.

REGISTERED Chihuahua & Manchester puppies. Little beauties $50 Elmer Smith, Charles St., Meyersdale, Pa.

ANTIQUE CHAIRS, ROCKERS, STANDS, CHESTS, TABLES. BISHOPS ANTIQUES, 118 NATIONAL HIGHWAY

1957 FORD "950" tricycle tractor. Plows, cultivators, mower. All A-1 condition. Ellis Twigg, Oldtown. PA 2-2096.

FABRIC SPECIAL
48" MATERIAL Reduced to $1 yd.
WARHAFT'S, 43 BALTIMORE ST.

McCulloch Chain Saws
COSGROVE'S PHONE PA 2-3040

4-RECONDITIONED Iron Fireman Stokers with controls, ready to move. Apply: 404 Virginia Ave.

BIG DISCOUNT Case Lots Top National brands Scotch, Bourbon, Blend, Canadian
NEVER UNDERSOLD
Meet All Local Advertised Prices
STRAND CUT RATE LIQUOR STORE
Most Convenient Place to Shop
N. CENTRE ST. at BALTIMORE ST.

PAINT SALE!
Rubber base, Enamels, House paint, porch & floor. Reg. $5.98 gal. 3.98
QUENTIN M. RICE 19 Laing Ave.

9x12 LINOLEUM RUGS $4.95
ALLEGANY FURNITURE
12 LAING AVE.

TROPICAL FISH, Aquariums, Supplies. Canaries, Hamsters, Parakeets. Laura's Pets. 48 Blocker St. Ridgeley RE 8-9119

N. Hol. & Papec Forage Harvesters
John Deere Auger Blower
H. G. Bender, ME 4-3721-Meyersdale, Pa.

BARBERING—Union Shop, 4 to serve you! Open 8 a. m. to 5:30 p. m. Closed Wed. STRAND BARBERS, opp. Strand Theatre.

18' MOTOR BOAT: 2 Electro-Generated Evinrude 35 H.P. Motors. Convertible Top. Lights. Fully Equipped. Carries 8 Passengers — Pulls 3 Skiers. With Trailer. Must Sell. 700 N. Mechanic St.

LIKE a letter from home every day through the year: To your son or daughter in the Armed Services, or your boy or girl away at school . . . Send the Cumberland News, The Evening or Sunday Times. Call: Circulation Dept. Dial 722-4600.

MILLENSON'S
Bargain Basement Specials
Kroehler 7 pc. living room suite with nylon cover, sofa, chair, 3 tables, 2 lamps.
REG. $295 NOW $195
5 pc. bedroom suite, walnut, box springs and mattress.
REG. $328.90 NOW $233
MILLENSON'S
317 VIRGINIA AVE.

2 PIECE SUIT
DAVENO AND CHAIR
DIAL PA 4-6523

12-VOLT-110 Eico Citizens Band Tranceiver. Sell or exchange for 6 volt. Dial 724-7792.

GELDING—Light Chestnut Morgan, white blaze, 2-white socks. 14 months old. Partially broken. Very gentle. Clearville, Pa. 395.

ONE 5 year old gelding Shetland pony, gentle, and saddle outfit. Also large Western saddle outfit. 1101 Braddock Road, LaVale, Md.

LUMBER FOR SALE: Carpenter drops prices. Kilm dried west coast lumber $98.00/m. Air dried pine 2x4-8 $78.00/m. Windows 2-8-3-10 $13.67. White pine ranch base $8.82 per 100 L. ft. 2-6x6-8 luon door $5.83. Front door 3 step light $14.65. 2" insulation $47.00/m. 215 lb. roofing $6.61 per square. ½" celotex $59.90/m. Picture window $41.65. Select oak flooring $199.00/m. 1x6 pine $81.36/m. 1x6 poplar $73.50/m. All lumber dressed four sides and double end trimmed. These are delivered prices. Complete house 24'x32' $1495.00. Jim Carpenter Co., Inc., Madison, Virginia. Phone 948-4460 day or night.

10% DISCOUNT
Roof Paints
Spouting — Spouting Fixtures
Liberty Hardware Co.
51 N. Liberty St. PA 2-7140

ELECTROLUX, AIRWAY & HOOVER Replacement Parts, Hoses, Switches, Bags, Cords & Filters, Papers Bags. All Makes & Models. We Deliver!
DIAL PA 4-4610

POODLE PUPPIES — Kennel reduction sale. No phone calls. Mrs. Meek, Vale Summit, 2 mi. So. Clary Club.

NEW UNDERWOOD PORTABLE Typewriter Sales & Service $68.
74 Pershing St., Phone 722-6830

SPECIAL—Sewing Machine adjusted in the home, $2.50. Electrity, buy, sell. Wakefield Sales. PA 2-8430, PA 2-7322.

Homelite Chain Saws
ELLERSLIE EQUIPMENT PA 4-1309

Gravely Tractors
SALES & SERVICE
Davis Garage Flintstone GR 8-4314

20-For Sale Miscellaneous

Brakes Relined $16.95
Fords, Chev., Plym., Olds., Buick, Pont. Pratt's Sunoco, 642 Greene. PA 4-9725

SAVE BUY FROM MANUFACTURER 50%
Cum'd Mattress Fact'y. 513 Necessity St.

Wurlitzer Pianos
Low Down Payment $450 Up As low as $3 weekly
SEIFERT'S 75 N. Centre St. PA 4-2760

SAVE 20% ON Bottled Gas
BENNETT'S PA 2-7900

Rod & Reel Service
KING'S Tackle Shop 420 Va. Ave. PA 4-2070

STUDIO couches — Dinette sets, gas ranges at factory prices. Reinhart's People's Furniture Store, 17 Baltimore St.

VINYL ASBESTOS SALE!
9x9 TILE Reg. 17c 11½c
CUSTOM FLOORS, INC.
138 Frederick St. PA 2-2851

FROM A to Z
IN GARDENING NEEDS
SMITH GARDEN CENTER
1120 Shades Lane PA 4-1456
1220 National Hwy. 729-0606

Fayette County
ANTIQUE SHOW & SALE
Sept. 4 & 5, 1962, 1 to 10:30 P.M.
Preview 7:30 — 10:30 Labor Day Nite
SUMMIT HOTEL
Rt. 40 6-mi. East of Uniontown, Pa.
Sponsored by the Uniontown Art Club
Mrs. T. M. Shanaberger, Mgr.

Repossessed Merchandise
In Good Order! $5 Down Delivers! 19" GE TV. 12 lb. GE Automatic Washer 12 lb. GE Dryer. 30-30 Winchester Rifle.
Goodyear Service Store
129 S. MECHANIC ST.

APPLES
Right At The Orchard
Now Is The Time To Can
And Freeze Your Apple Sauce
We Are Selling A Limited Supply Of Fine Tree-Picked
McIntosh & Maiden Blush Apples
● Bring Own Containers and Save Money
Consolidated Orchard Co.
5 miles from Cumberland on Williams Road
Phone PA 2-0114

STRAW, RAFFIA, BANGLE PATTERNS FOR LOOP CROCHET HATS
FAY'S YARN SHOP
118 GREENE STREET PA 2-2766

Winchester Automatic Shot Gun
Winchester Pump gun.
Cheap. Dial 359-9085.

Parochial School Blouses . . . $1.98
PIXIE SHOP 215 Va. Ave. PA 2-7335

New Fall Dresses ..... $10.95 to $59.95
Matched Sweaters, Skirts ..... $[illegible]
Laminated Weather Coats $39.95
Suede "P" Jackets, all colors $17.95
SYKES STYLE SHOP
164 N. Centre PA 2-1570 9 'til 9

2 USED Refrigerators, good condition. Very Reasonable. Weber's Hardware, LaVale Shopping Plaza. Dial 729-2780.

24 Hrs. Daily! Free Parking!
McDades LAUNDER CENTER
Front St. at Henderson Ave.

AUTHORIZED LEWYT SALES PARTS & SERVICE
Phone PA 2-5070

AUTHORIZED ELECTRO HYGENE SALES, PARTS & SERVICE
Phone PA 2-5070

AUTHORIZED EUREKA SALES PARTS & SERVICE
Phone PA 2-5070

DUTCH BOY QUALITY PAINTS
NOW 10% OFF
Rubber Base, Interior Enamels, House Paint, Exterior Rubber base & Semi-Gloss
Q. M. RICE MERCHANDISE MART
Open Daily 8 am-12 Mid. 19 Laing Ave.

QUAKER STATE OIL
Authorized Wholesale Distributor
Automotive Supply Inc. PA 2-0666

Cline's Sports Center
Cor. Humbird & Ella, PA 2-0285

4 Piece Light Oak END TABLE SET
PA 2-0937

Homemade tractor, double transmission. Truck rear end. Cut off wood saw. Phone RE 8-8998.

MANY household & garden items. Also toys & furniture. Death in family. Must dispose of many possessions. 722-5206.

Westinghouse electric range, like new; also dining room suite. Excellent buys. Phone PA 4-0969.

3 piece bedroom suite, cheap. Call PA 2-4915. Apply 31 Virginia Ave. second floor.

1951 Chevrolet 2-Door. In good condition. $195. PA 2-5480.

Full length Mouton coat, size 14. Excellent condition. PA 2-2848 after 5 P.M.

Hot air furnace, good condition. Dial 729-0978. Walker Liller.

SEE MIKE SIRNA FOR
ZENITH TV AND STEREO
NORGE & GIBSON APPLIANCES
Ridgeley, W. Va. RE 8-9610

20A-Markers, Monuments

TRI-STATE MEMORIAL CO.
LARGEST SELECTION IN AREA
Monuments and Markers
Cresaptown 729-1540 open Evenings
Piedmont EL 5-7691 eves. by appt.

KITZMILLER MEMORIALS
Rock of Ages & Barre Guild
CUSTOM MARBLE
Frederick at George. PA 2-4300, PA 4-7340
"SEE WHAT YOU BUY"

JOHNSON MEMORIAL CO.
We Manufacture from the rough Granite or Marble to the finished Monument, Marker Table Top, Window Sill, etc. Meyersdale, Pa. Since 1900. ME 4-7101

20B-Mobile Homes

MOBILE HOME, 1955 NEW MOON. 2 BEDROOMS, DIAL 729-2465 FOR APPOINTMENT.

Only the Best! SKYLINE, HILLCREST, LANCASTER, SABRE & the NOMAD FOR travel. Rich's Mobile Homes, Carmichaels, Pa WO 6-5781.

1960 GARDNER 50x10 WASHER & DRYER $3060
1962 RICHARDSON 50 x 10 $3660
LOWRY TRAILER SALES
Route 1, Somerset, Pa. Phone 7263

MOBILE HOME VILLAGE
1076 National Hwy., LaVale
near State Police Barracks
See the outstanding Paramount by ABC with beautiful cherry wood, bay windows and Early American furnishings.
IDEAL FOR RETIRED PERSONS
Other quality models to choose from in two and three bedrooms.

USED MOBILE HOMES
ALL SIZES, 8 & 10 WIDE
DIAL HO 3-2664

20B-Mobile Homes

SMITH'S TRIANGLE MOBILE HOMES
—SELLS
QUALITY & SERVICE
NOT PRICE!
Every Dealer Knows What His Merchandise is Worth
W. Maryland's Largest Retail Dealer
In the same Business Location for Over Fifteen Years
Factory Trained Personnel
LaVale Plaza, LaVale Md. 729-2465
S. Centre & Commerce St. Cumberland
PA 4-6464 or PA 4-6466

ATTENTION MOBILE HOME BUYER WHY PAY RETAIL WHEN YOU CAN BUY AT POTOMAC MOBILE SALES FOR 10% OVER DEALER'S COST. FINZEL RD. AT PA. STATE LINE.

1959 AMERICAN Mobile Home 50-10. Like New. Phone 729-1092 for appointment. Price on inspection.

21-Wanted To Buy

STRAW WANTED
Good wheat or rye straw. Will pay $15 per ton on farm. Contact John Kimble, manager, Southern States Cooperative, Cumberland, Md. PA 2-5940.

WANTED — USED LEBRETTA MOTOR SCOOTER IN GOOD CONDITION. DIAL PA 2-8351

WANTED — Hay & Straw. Top Price paid. White Post Supply Co., Inc., White Post, Virginia. Phone Boyce 140.

24-Furnaces, Heating, Stoves

IRON FIREMAN
Stokers, Gas and Oil Burners, Furnaces, Selectemp System
Bennett Gas & Electric Co.
130 N. Centre St. PA 2-7900

VALENTINE HEATING
ESTIMATES & REPAIRS
PA 4-1271. 428 ARCH ST.

25-Building Supplies

BRICK Martinsburg Reds Mingles & Colonials Hagerstown Block
Ray Athey 622 Brookfield Ave. PA 4-4417

YELLOW PINE

2x4s	8' 48c	10' 60c	12' 79c		
2x6s	8' 72c	10' 90c	12' $1.19		
2x8s	8' 96c	10' $1.20	12' $1.59		

TAYLOR LUMBER
31 POTOMAC ST. DIAL PA 4-3820

Quality Lumber and Building Supplies
The South Cumberland Planing Mill Company
31 Queen St. PA 2-2600

FACE BRICK
LOTS OF COLORS
See Our Display . . . Also
COLORED CONCRETE BRICK FOR PATIO WALKS AND WAL

35-Miscellaneous

Septic Tanks Cleaned
$20 LEROY KENNELL
Hyndman, VI 2-3277 Cumb'd PA 2-4241

SEPTIC Tanks installed, ditch digging, general hauling. Robert Turner, Midland. Dial HO 3-2969.

LANDSCAPING, excavating. Top soil, cinders, fill dirt. Reasonable. Full insurance coverage. T&K Contractors, RE 8-8692.

Display Classified

8 COLD 12 OZ. BEERS $1
Parkview Liquors
82 GREENE ST. PA 2-5257

35-Miscellaneous

SEPTIC TANKS
Paul D. Miller, Rt. 4, Meyersdale, Pa.
Phone ME 4-9717 or CO 4-5296

Block Laying Cement Work
PHONE PA 2-2699

Clise Septic Tanks
Manufacture-Install. HO 3-2871, Lonaconing

BULLDOZING, payloaders, trucks, fill dirt, top soil, shale, contract or hourly rate. OV 9-9143.

LANDSCAPING, black topping driveways, bulldozing, top soil, $10 septic tanks installed ditch digging. A. Lepley, PA 2-0896.

LAWN MOWER SMALL ENGINE REPAIRS
VET'S Bicycle and Mower Supply
Queen City Pavement & Union PA 2-6683

Display Classified

ATTENTION HOMESEEKERS
OPEN HOUSE
1:30 — 4:00 P.M.
VALLEY VIEW ADDITION
LaVale, Maryland
5 New Homes Will Be Open for Inspection
SUNDAY, AUGUST 26th
GOODFELLOW AGENCY
Real Estate — Insurance
131 N. Centre St. 724 - 2893

SPECIAL LOW PRICES

Religious & Bark Hand Painted Pictures, $1.59 up. Kitchen Electric Clocks; Skillets, $14.29-$16.95. Heating Pads, $2.98. Coffee Makers, $13.95. Griddles, $12.95. Inside & Outside Paint, $2.99 up. Tumbler Sets by Libby, $2.48. Plastic Jewelry & Tack Boxes, 49c up. Tumblers, 10c up. Sleeping Bags, $7.95 up. Socks 4-6 Pair $1.00. Hunting Jackets & Vests. 303 Rifles, $13.95 up. 35 different kinds of Ammo, 55c per box and up. Chain Falls, $20 up. Winches, $17.50 up. Air Compressors, $15 up. Aluminum Extension Ladders and Step Ladders, $8.49 up. Motors, A.C., 1/10 H.P.-3 H.P., $5 up. 6 ft.-100 ft. Steel Tapes, 79c up. ¼"-1" Socket Sets, $2.00 up. 83 and 93 Piece home and shop outfit, $22.50. Two Man Saws, $2.75. Vises, $1.89 up. Jacks, $1.50 up. Go-Kart and Lawn Mower Wheels, 49c up. Pocket Knives, 35c up. 12"-48" levels, 44c up. Mufflers, $3 up. Truck Mud Flaps, $2.50 up. Fan Belts, 25c up. Steamer and Foot Lockers, $3.98 up. Folding Aluminum Cots with Pad, $12.95. Boy's and Men's Flannel Shirts, 98c and $1.49. Army-Navy-Air Force Field, 'Ike', Tankers and Fatigue Jackets, Flying Shirts, Coveralls, Flying Pants. Complete line of Rain Wear. Large Sheets of Polyfoam—Bed Size, 4" Thick. Men's Work and Dress Shoes, $5.95-$10.49 and hundreds of other items too numerous to mention.

BAUGHMAN'S SURPLUS CENTER
1210 National Highway *LaVale*

Tri-State USED CAR DEALERS ASSOC. UCDA

Hare Motor Sales
2 COMPACTS
61 Corvair 95 ½ T. Panel
61 Comet 2-dr. S/S, Like New!
Orchard & Wms. Sts. PA 2-4664

Bill's Used Cars
"SEE BILL FOR A REAL DEAL"
443 N. Mechanic PA 4-0218

You Can BE SURE when you choose your Used Car or Truck at . . .
Triple Lakes AUTO MART
SELECTION OF 100
220 Past Cresaptown 729-2651

GULICK'S
So. Centre at Wms.
61 CHEV. IMP. H.T. S.S.
61 MONZA CPE. 4-SP.
61 PONT. CATA. SDN.
61 MERC. METEOR V8
61 RAMB. CLASSIC SUP.
60 COMET WHITE, RED
60 CHEV. IMP. CONV.
60 CHEV. IMP. SDN.
60 PONT. S.C. P.S. P.B.
60 FORD 2-DR. S.S.
60 PLYM. FURY P.S.
60 FIAT 600 SDN.
60 METRO TRUNK
59 TR3 RDSTR.
59 FORD V8 S.S.
59 FORD 6 or 8 F.M.
58 BUICK SUP. or SPL.
58 PONT. 4-DR. P.S. P.B.
58 CHEV. V8 P.G. SDN.
57 CHEV. WAG. 6 or 9 P.
20—'57 and OLDER CARS
BIG TRADE - BANK RATES

Today's Special
1956 Chevrolet Belair club coupe V-8. Standard transmission. A local, one owner car, far above average. Red & white outside, black and white leatherette interior.
ONLY $797
USED CAR Supermarket, Inc.
630 Greene St. PA 4-4730
Open 9:30 A.M. — 9 P.M.
"The House of Quality"

NEW MANAGEMENT
5th St. at Va. Ave.
LOT #2
NEW SERVICE DEPT.
-CHOICE BUYS-

61 COMET 4-DR.	$1750
60 VOLKS CONV.	1380
59 FIAT "600"	390
58 FORD V8 P.S.	750
56 HAWK HT O.D.	550
56 RAMB. O. DRIVE	480
55 CHEV. "6" S.S.	300

SAT. SPECIAL
59 FORD '6' $980
Cust. S.S. Red & White, Nice
GULICKS
Guaranteed Cars — Bank Rates

RED'S USED CARS
THE ONLY USED CAR DEALER GIVING
PLAID STAMPS
— BANK FINANCING —
36 MONTHS AT 5% INTEREST
On All 1962 Models

62 Chev. Imp. 2 dr. HT.	60 Valiant 4-dr. Sedan S/Shift	$1195
62 Olds. Conv. F/Power	59 Ford 4-dr. 8, PS. AT.	$1295
61 Olds. F-85 Wagon	58 Chev. 4-dr. 8, PS. PG.	$ 995
61 Ford 4-dr. S/S	57 Buick 4-dr. Hardtop	$ 795
61 Comet 2-dr. S/S	57 Plym. Belvd. 4-dr. HT.	$ 495
61 Corvair Mon. 4-Spd.	56 Merc. Montclair, SS	$ 395
61 Falcon Wagon	55 Ford Sedan 8, RH.	$ 195
60 Cad. Convertible	54 Buick 2-dr. Hardtop	$ 195
60 Pont. Bon. Conv.	54 Buick 2-dr. SS	$ 150
60 Sprite Rdst. R.H.	54 Chev. 2 & 4 Doors	$ 75
60 Chev. Imp. H'Top	54 DeSoto 4-dr. Sedan	$ 150
60 Falcon Wagon	53 Buick 4-dr. RH. AT.	$ 150
60 Renault 4-dr.	53 Merc. Hardtop	$ 75
60 Volkswagen Bus	53 Olds 88 Sedan	$ 75
59 Jaguar Sedan	51 Buick 4-dr. RH. AT.	$ 100
59 Olds Hardtop	— TRUCKS —	
59 Chev. Imp. H'Top	59 Ford ½-T. Low mi.	$1295
59 El Camino Pickup	56 Ford ½-T. 6, 3-speed	$ 595
58 Cadil. 2 dr. F/Power	56 Ford 1½-T. Flat Bed	$ 695
58 Chev. V-8 S/S	55 Ford ½-T. 8, 3-speed	$ 595
	53 Dodge ¾-T. 4-speed	$ 395
	53 Chev. 1-T. Panel	$ 195
	49 Int. ½-T. Panel	$ 195
	47 Ford ¾-T. 4-speed	$ 345

722 GREENE ST. DIAL PA 2-8150
14 WINEOW ST. OPP. A&P PA 4-7111
NO DOWN PAYMENT PLAN AVAILABLE
Many More to Choose From on Both Lots

35-Miscellaneous

TOP SOIL
Miller. *PA 4-9391*

REMODELING, new construction, carpentry, painting, drywall, block, cement, etc. Insured. Kuhns Home Improvement Co., 729-1647.

EXPERT FLOOR SANDING AND FINISHING
ROBERT W. ECKHARDT PA 4-3533

GENERAL REPAIRS, remodeling, painting, roofing. John Bunner, Rt. 1, Forest Ave., PA 4-0344.

38-Moving, Storing

JOHN APPEL TRANSFER CO. LOCAL AND LONG DISTANCE MOVING. STORAGE PA 4-1623

39-Painting, Paperhanging

WALLPAPER Make selections at home. Expert paperhanging, low cost 729-1966 for samples. Hartley Wigfield.

INTERIOR, EXTERIOR PAINTING
Robert Bittinger Painting Contractor
DIAL PA 4-3494

AUGUST & SEPT. bookings. Paperhanging — Free estimates. Expert work. PA 4-4018. South End Wallpaper Shop.

PAINTING Exterior & Interior Insurance Covered
CALL WILBERT. PA 2-6595

40-Personals

LIKE a letter from home every day through the year: To your son or daughter in the Armed Services, or your boy or girl away at school . . . Send the Cumberland News, The Evening or Sunday Times. Call: Circulation Dept. Dial 722-4600.

WANTED — Ride from Short Gap to Cumberland, mornings around 8 o'clock. Dial RE 8-8689.

43-Piano Tuning

Piano Tuning & Repairing
EVERETT & CABLE NELSON PIANOS
Laurence Griffith PA 2-1633

Piano Technician Guild Member
BOB MORELAND
When you want the best service for any piano. 729-1484

46-Radios, TV, Service

Brown's Zenith Sales & Ser.
Cresaptown, Rear Sunoco Sta. 729-1664

New Picture Tube, Installed, $25
Plus Tuner Cleaning
Burkey's, LaVale, Md. 729-3636

TV & RADIO SERVICE
All makes, all work guaranteed
Skelly's, PA 2-5115

47-Real Estate for Sale

½ DOUBLE house, 6 rooms finished attic, bomb shelter in basement, gas heat, nice yard. Reasonable. Call PA 2-5122.

LONACONING—10 Room House. Modern Conveniences. Large plot land. A. F. Green, Main St., Lonaconing. HO 3-2722.

IMMEDIATE Occupancy, 6-Room Brick Home, 807 Mt. Royal Ave. Many extra features. Phone 729-1220.

HOUSE FOR SALE — 5 ROOMS, BATH, YARD. 509 FAYETTE ST. $5,000

NEW 3 BEDROOM, living and family rooms, fireplace, modern kitchen, tile bath, C Ave. Potomac Park. 729-2241.

FROSTBURG—9 N. Grant, 6 rooms, 2 baths. Suitable 2 apartments. Price reduced. OV 9-6536.

4 MILE OUT
BALTIMORE PIKE
3 Bedroom or 2 bedroom & den, 1 year old bungalow. Ideal for children. 12 x 15 kitchen & 13 x 27 living room. Automatic oil heat. Just $15,000.
Wally Wilson Agency PA 4-5483

SPACE — Convenience — Privacy — Economy. 7 rooms, 2 baths, excellent condition. Painted & repaired. Frostburg 689-5556.

INLAND HOMES
POWNALL BUILDERS, Inc.
Dick Pownall, President
SHORT GAP, W. VA. RE 8-9259

LOTS FRONTING Cacapon River, good roads, electric available. Terms available. See Marvin Kesecker, Largent, W. Va.

47-Real Estate for Sale

NEW 3-bedrooms, 1½ baths, brick veneer. Oil hot water baseboard heat. Built-in range, cabinets. Completely landscaped. Located in Fort Ashby. Call for appointment: Burlie Ault & Son. Fort Ashby 4331.

13 ROOM modern dwelling, acreage, river frontage, ideal for private home or commercial enterprise, reasonably priced, Largent, W. Va. Reply Box 11-A c/o Times-News.

RAWLINGS HEIGHTS
½ way between Cumb'd & Keyser. Rt. 220. Sites available for builders & private customers.
Conda Smith, Builder. 729-1276

JOHNSON HEIGHTS: 6 room Cape Cod. Newly decorated with modern maple kitchen. Attached garage. PA 4-3564.

6-ROOM brick house, hot water heat. Coal-gas furnace. 526 N. Mechanic St. PA 4-0575.

LA VALE — Medium and large building lots, near new Parkside School—water, gas and electricity, 729-0303.

8 Room house, bath, basement, 739 Maryland Ave. Owner leaving town.

LU-RE-CO HOMES: Built to suit the buyer. V. J. Weese, Contractor, Rt. 28, Short Gap. RE 8-8677.

LOT OWNERS
6 rooms, bath with foundation installed, plus erection and all finishing materials supplied.
$7995
HEAVENLY HOMES, INC.
Call Agent—MERRILL RAYNER
Lonaconing — HO 3-2922

Quentin L. Griffey
CONTRACTOR Modern Conventional and Pre-Fab homes as low as $9,900.
Authorized Agent for U.S. Steel Home
OWNER PARTICIPATION and NO DOWN PAYMENT PLANS available
Ellerslie. Md. PA 4-2282

RANCH home, 45 x 24 ft. 2 bedrooms, oil heat, fireplace, completely landscaped. 3 acres land with 675 ft. frontage. Priced below building cost. Financing will be arranged. Call Keyser 788-1436.

DESIRABLE ½ acre building lots, along Route 46, 4-mi east of Keyser. SU 8-6871, SU 4-6201.

Keystone Homes—Contact H. A. Chaney
1070 Braddock Road
PA 4-3155

HOME PRODUCTS & BUILDERS
GLENN O. TRESSLER
TRESCO HOMES — COPPES KITCHENS
354 McHenry St. LaVale. PA 2-6523

CHOICE
BUILDING LOTS
ON ELLERSLIE ROAD
PA 4-2463

HOUSE with basement, large recreation room, gas log fireplace, large living room, kitchen birch cabinets, 2 nice bedrooms, 2 small bedrooms, bath, gas fired forced hot air furnace, city water, bus service, near school. Cable TV. Lot 70 x 150. Highland Ave., Wiley Ford. $11,500. RE 8-9278.

Moving to California
Less than 1 year old 3 bedroom brick ranch house. Hardwood floors, built-in kitchen cabinets, ceramic tile bath, facilities in basement for ½ bath. New concrete drive, carport and patio. Corner lot with established lawn and shrubs. White Oaks Manor. 722-6112.

SUMMER home on waterfront near Blue Beach, Springfield, W. Va. 5-acres, 9-rooms, 1½ baths, completely furnished concrete dock, 3 boats, detached garage. Price $10,750. For inspection: Phone PA 4-6464.

For LESCO HOMES
In Bel Air Development, contact Lester R. McGill, Bel Air, 729-1630

BEL AIR
... is now an FHA Approved Subdivision. You can buy your lot and build in Bel Air with 3% Down and 30-years to pay at 5¼% Interest. See your Builder or Call: Allegany Land Co. 729-0131.

922 KENT AVE. — New 6 room brick. Large family sized kitchen, ceramic bath, powder room, 7 large closets, stone fireplace, hot water baseboard heat, garage in basement. PA 2-5458.

215 MEMORIAL Ave. Extended. Just completed, new 2-bedroom brick home. Hardwood Floors, birch cabinets, ceramic bath. Gas forced air heat. Garage in basement. Immediate occupancy. Price $14,800. PA 2-3626.

Our Newest Listing
Poorbaugh Addn., Corriganville—2 bedroom frame house on nice hilltop lot. Plastered walls, hardwood floors, garage in basement. $11,900.
Janice Giles, salesman PA 4-7515
MACY AGENCY PA 2-0770

Large new house, stone & ceramic 1½ baths. 3 bedrooms, baseboard heat, full basement, garage attached. $18,000. Route 28, W. Va.

Buy This House To Rent—2 Apartments, 4 rooms, bath, down; 4 up, bath. $11,500. 422 Goethe St.

4 rooms, 5 acres land, Baker Hollow, $1,700.

Floyd P. Grace
RE 8-9532

Store Room Building with 2 apts., Wiley Ford.
5-room house, basement, furnace, electric, good well water, 7 acres ground. Daily Mail and School Bus Service. ½ mile off Rt. 28 on Hard Road.
5 Room house, bath, furnace, $3000. Bloucher St., Ridgeley.
J. S. HUTTON, REALTOR
9 Bridge St Ridgeley, RE 8-8700

WRECKING YARD
An operation sure to swell your bank account. Between five and six hundred cars on roughly four acres of land. Five houses, body shop, garage, $15,000 in parts. Trained personnel will remain. Owner hates to leave but the doctor says he must. If you don't take it I might buy it myself. $50,000.
John Hill
REAL ESTATE
Phone WI 4-9377
Blair County's Drive-In Agency

RIDGE PIKE HOMES
No Money Down
NO PAYMENT for 5 MONTHS
MODEL HOME OPEN
AT 1016 BEDFORD STREET
DAILY 2 P. M. to 6 P. M.
Goss Contracting Co.
15 DECATUR STREET
PA 2-8140 PA 2-6658

MAUK CONST. CO., INC.
New modern 3 bedroom, Bedford Rd.
PA 4-4280.

5 Bedrooms, Modern Kitchen, located in good West Side neighborhood near school and bus service. $12,550
40 Moran Ave.—3 bedroom brick. NEW U. S. Steel with many plus features. Youngstown kitchen, exceptionally fine construction & finish work. $21,000
NEW 3 bedroom frame, 948 Frederick; never occupied. Built-in Birch kitchen. Price on inspection.
Store & 2 apts. Total income $155. Lot 50 x 80. 3 car garage. Opportunity for couple to operate business & live in apartment above.
4 bedroom frame with warm air heat, own water supply. Mt. Savage $7,000.
Call 724-6776 Day or Nite
And Tell Us Your Needs
If We Don't Have It
We'll Get It For You.
CONLON REAL ESTATE
163 N. Mechanic St.

LA VALE—New 3 bedroom brick house, large living room with stone fireplace, built-in kitchen, dining area, ceremic tile bath. Phone OV 9-9775.

6-ROOM House, 127 Polk St. Shown by appointment only. Phone PA 2-6505 4 to 6 P.M.

WEST SIDE, 6-Rooms, Bath. Near Schools, Bus Line. Dial PA 2-6631 for price and appointment.

NEW LISTINGS
New brick, Club House Road. Second house on left. Living room w/fire place. Built in modern kitchen, 3 bedrooms and bath. Full basement, carport. $18,300.00

212 Cecelia St., 2 story containing 8 rooms and 2 baths. Now used as 2 apts. Could be used as large home. Gas furnace. Priced to sell $11,000.

The J. H. Holzshu Company
Realtors
Phone 722-6555

FOR SERVICE TRADES
Frame Building with Large 4-Room and Bath Apartment above and a Storeroom of approximately 1000 sq. ft. on ground floor. Hot Water heating plant. 400 ft. of frontage on Route 36 between Frostburg and Midland. Price Now Reduced!
GRAHAM REALTY
58 N. Centre Dial PA 4-0200

2 BEDROOM Frame Home with kitchen, dining room, living room, sun porch, bath, full basement. Ideally located on large lot in Fort Ashby. Buyer may pay owner equity & assume G.I. mortgage if desired. Phone Fort Ashby 2411.

GOOD EARNER
Brick Building with (4) 4-Room and Bath Apartments within 5-minutes walk of Downtown Cumberland. Annual Income $1,380.00 Steady occupancy. Available now at Sacrifice Price of $6,250.
GRAHAM REALTY
58 N. Centre Dial PA 4-0200

212 ACRE farm. New dairy barn, milkhouse, silo, stock and equipment. 7 room house. Priced for quick sale. Paul D. Miller R.D. #4, Meyersdale, Pa. Near White Oak Churches.

TWO INVESTMENT PROPERTIES: 27 room furnished brick, 8 apartments with rentals of $450 per month. 14 room brick consisting of 4 units with rentals of $215 per month. This property is laid off for large family or apartments. Phone 722-5436.

DOUBLE, 5-Rooms each side, 3-Baths. 9 & 11 Euclid Place. Reduced to $5200
MILLENSON REAL ESTATE PA 4-5590

90 FT. FRONT, 130 ft. Deep, bungalow in front, small house in rear. Cheap, quick buyer. Write Box 13-A c/o Times-News.

HOUSE on North Eutaw Street, Barton, Maryland. For information HO 3-2263 Lonaconing.

OWNER TRANSFERRED — Modern 4 bedroom brick. Gas heated. Bowling Green. Phone 729-2917.

CHOICE LOTS
Johnson's Addition. Bedford Rd. City Water, gas, Cable TV. PA 4-3299; PA 4-0451.

MODERN Bungalow, 1127 Braddock Road. Zeller's Addition. Knotty Pine Kitchen, Dining Room, Living Room with Fireplace, Tiled Full Bath. 2-Bedrooms. Large Knotty Pine Room containing Shower. Basement with Glass Block Bar in separate room. 15x15 Covered Patio. New Lawn. Immediate possession. Call 729-0988 for price and appointment.

STOP BY
Bring Me Your Plans or Ideas
1115 Frederick St.
New Home Under Construction
Open 1-6 Sat.-Sun.; 9-6 Weekdays
Brick Homes from $12,500
On Your Lot — Completely Furnished
For Appointment Call: 724-5041
DANIEL YUHASCIK, Contractor

48-Roofing, Spouting, Siding

4" Aluminum Siding & Roofing
5 Years to Pay H. W. Young
Cumb'd Home Improvement
RT. 3, BEDFORD ROAD PA 4-0004
We Carry Md. State Compensation

ALEX J. SCHUTE, CONTRACTOR
Roofing & Sheet Metal
Asphalt Shingle & Built Up Roofs. All Type Gutter & Metal Work. 30-yrs. Exp. 127 Polk. Free Estimates! PA 2-6505

ROOFING, SIDING
Installed by Experts. Written guarantee, materials and labor. No money down, up to 3 years to pay.
SEARS ROEBUCK AND CO.

DEAL WITH *These* REALTORS
***Whenever* YOU BUY or SELL A HOME**
CUMBERLAND BOARD of REALTORS
FOR SAFETY • FOR SATISFACTION • FOR SERVICE

Oldtown, Md.
Modern 1½ story stone & frame dwelling located on Bear Creek Road — having 5 rooms, bath, first floor. Large dormitory room, second. Full basement with double car space. Coal forced warm air heat. 3 1/5 acre. Price $16,000.

201 Laing Ave.
2 story frame, 4 rooms first, 4 & bath second. Suitable for duplex. Full basement, coal warm air heat, double car garage on corner lot 50x100. Priced low at $9500.

Glenn Watson & Son
213 Virginia Avenue PA 2-4046
After 5 p. m. PA 4-2631 or PA 2-0278

50 Acre farm, 4 room house, good water, new bath, hot air coal fired furnace, cement basement, modern kitchen, electricity and telephone, good barn, hard-surfaced road, 2/10 miles west of Frostburg.

6-Room Frame House, Hot Water Heat, 2 Full Baths. Excellent lot. 36 W. College Ave.

Double block 6 rooms, bath each side. Hot air furnace each side. 201-203 Center St. Price $9000.

6 room, bath frame house. Hot water heat, gas fired. Wall-to-wall carpet. Flagstone patio.

Beall Insurance & Realty
Phone Fbg. OV 9-6661 — No toll Chg.
West Main Street Frostburg

ATTENTION HOMESEEKERS!
OPEN HOUSE
1:30-4:00 P.M.
Valley View Addition, LaVale, Maryland. 5 new homes will be open for inspection, Sunday, August 26, 1962.
Goodfellow Agency
Real Estate Storage Insurance
131 N. Centre Street Phone: 724-2893

Be Settled Before School Begins
and a fine home to be settled in will be this three-bedroom dwelling located on Georgia Street, Carpenter Addition, near Ridgeley, W. Va. This new home is situated on a lot 100' x 121' and consists of 5 rooms and bath, the kitchen being modern and built in, gas baseboard heat, full basement with garage, ample closet space and hardwood floors.
Price: $15,650
Goodfellow Agency
Real Estate Storage Insurance
131 N. Centre Street Phone: PA 4-2893

500 Washington St.
Corner Property containing Lovely Living Room, Dining Room and Kitchen on first floor. Wall to Wall Carpeting. Four bedrooms and two baths. Newly painted on exterior. Immediate possession and priced at only $14,500.

920 Maryland Ave.
Lovely brick home in finest condition. Complete New Bath. New furnace. Living Room, Dining Room and Hall have beautiful oak floors. Double lot nicely landscaped. Close to Schools and Transportation. Early possession. Price for this fine home $10,500.

Kendall Ins. & Realty Co.
62 Pershing St.
Dial PA-4-3838
Evenings PA-4-2405

Good Neighbors,
Easy Assessability,
Near Schools
These are three of the qualities in this fine Fayette St. Brick home. 3 Bathrooms for convenience. 4 Bedrooms for space. Large Light rooms for living. Full basement, hot water heat. Finished attic, for expected or unexpected visitors.
Wally Wilson Agency
REAL ESTATE PA 4-5483
INSURANCE 103 S. George St.

LARGE, MODERN IN McGRAWVILLE
Distinctive 4-Bedroom Rancher. Colonial Style, Concrete Block. Full Basement with Garage area. Modern Bath, Kitchen with Waist-High Oven, Dishwasher and Garbage Disposal. Oil Hot Water Heat with 2-Zone Heating System. Lot 100x200 with Beautiful Shade Trees. Located at 32 Avenue "E" in Potomac Park. Shown by appointment only!
$17,900
BERT J. GRAHAM
REALTOR INSURANCE
58 N. Centre St. Dial PA 4-0200

McGRAWVILLE
$14,600.00
An almost new 2 bedroom rambler on 100 x 103 lot. Knotty pine kitchen, full basement with 1 car garage and well landscaped yard. Here is an exceptionally clean home priced to fit your pocketbook. Call today.
"See PERRIN about it"
REAL ESTATE — INSURANCE
70 Pershing St. PA-4-2960

990 National Highway
Six room frame dwelling containing living room, dining room, kitchen, three bedrooms and ceramic tiled bath. Full basement with recreation room. Hot water heat, new gas furnace. Priced to sell.

Locust Grove
Modern well constructed brick bungalow containing living room, combination kitchen and dining room. Two large bedrooms and modern bath. Full basement. Warm air gas heat. Harwood floors. Aluminum storm doors and windows.

Wiebel and Workmeister
REALTORS INSURANCE
123 Frederick St. Phone PA 4-3380

FROSTBURG, MD.
COLLEGE AVE. FRAME HOUSE w/6 lrg rooms, mod bath, B-I kitchen, hardwood floors, hot water heat, storm doors, & windows, new garage, very lrg lot. Priced for immediate sale & possession.
FAIRVIEW ST. LOVELY HOME w/4 lrg rooms & bath on 1st & 2nd floors, exterior recently painted, new roof very lrg lot. Priced to sell, look it over, if not satisfied with our price, make an offer.
BOWERY ST. Desirable double house 4 rooms, heat, bath each side. Let rent help you buy a home.
Carl F. Schmutz Assoc.
CALL MRS. NATOLLY OV 9 5489 or PA 4 0880

ATTENTION VALUE SEEKERS
A wonderful opportunity in this brick double located 914-916 Maryland Ave., having 6 rooms, bath one side, and two 3 room and bath apartments other side. Each having full basement with new coal forced warm air heat. Live in one side and let other make payments. All in excellent condition. Priced for quick sale at $12,750. Inspection by appointment only.
Glenn Watson & Son

SPACIOUS FAMILY HOME
818 BUCKINGHAM RD. Four bedroom brick home in most desirable residential neighborhood. Living room, dining room, kitchen, TV Room and powder room on 1st floor. First floor and halls newly carpeted. A warm, charming home in excellent environment. Immediately available. Price on application.
M. D. Reinhart Agency
REALTORS
103 S. Centre St. PA 2-2111

SCHOOL OPENS SOON
We have just listed a nice, 1½ story home on Valley Road in the city limits near northeast elementary school. Five rooms and bath on first floor. Two rooms, large hall and ½ bath second floor. Basement, garage in basement. Hot air heat, coal fired. Nice lot 132'x150'. Possession Sept. 1, 1962.
THE J. H. HOLZSHU CO.
INSURANCE-REALTORS-BONDING
21 S. Centre St. PA 2-6555

NATIONAL HIGHWAY
No. 13-15 Double frame dwelling, seven rooms, bath on one side, six rooms and bath on other side. Also double frame dwelling rear of this property with five rooms, bath on each side. This property is located on the National Hwy. joining the Keech Grocery store property. Lot fronts 96 feet approximately 160 ft. in depth. Can be sold as a whole or separately. This location can also be used commercially. Heated by gas floor heater, also heatrola.
Price on application. Inspection by appointment.
James W. Beacham
Realtor — Insurance
744 National Hwy. Phone 729-2090

LA VALE — 1 year old Stone Ranch home w/livingroom fireplace, dining built-in kitchen, familyroom, 3 bedrooms, separate shower in bath, utilityroom, 2 car garage, lot 100x117½.
POTOMAC PARK — Brick & Stone mod Ranch home, 3 bedrooms, basement rec-room, automatic heat, storm doors, lot 60x120.
GREENE ST. BRICK 4 or 6 bedroom home, 1½ baths, 2 car garage, good condition, nice for large family or for renting rooms w/ good income.
S. LEE ST. Double Brick w/6 rooms each side. Will sell each side separately.
CALL TO INSPECT PA 4 0880 evenings PA 2 7595, PA 4 3742, PA 4 2696
Carl F. Schmutz Assoc.

LAVALE
428 GEORGES CREEK BLVD. 6 room brick semi-bungalow — 1½ baths — modern kitchen — full basement with 1 car garage. Ideal family location — excellent condition.
$14,400.00
OLDTOWN ROAD — NEW
8 miles from Cumberland — 3 bedrooms, stucco, ranch style, 1 car garage, oil heat, lot 120 x 125. A real buy in a new home.
$14,400.00
"see PERRIN about it"
REAL ESTATE — INSURANCE
70 Pershing St. PA-4-2960

1309 HOLLAND ST. The finest split level available. 5 levels give over 2,500 sq. feet living area. 3 BR, Gracious 25' livingroom, TV room, 23x24 game room, etc. Priced in mid-twenties & worth it.
803 CATSKILL AVE. Off Holland. 3 BR Brick ranch in immaculate condition. big kitchen, patio, full basement. Owner anxious to sell. $20,750.
806 PIEDMONT AVE. 6 room 1½ story has tile bath, full basement, in friendly neighborhood. Modern house with nice kitchen, air conditioned second floor. Priced right at $15,750.
Mary REAL ESTATE INSURANCE
30 Greene St. PA 2-0770

LITTLE WOMEN

"Who am I? That's who I am—Room 118!!"

"Go change! I promise never to say another word about your dirty old work clothes again!"

Oakland Girl Enters Alderson-Broaddus

OAKLAND — Miss Ruth Ann Harvey, daughter of Mr. and Mrs. Carl Harvey, has been accepted for admittance at Alderson-Broaddus College for the fall of 1962.

Miss Harvey, who was graduated from the Northern Garrett High School in June, was on the Honor Roll and received a chorus letter. She was active in and secretary of the Future Nurses Club and the Future Teachers Association. She will major in medical technology at college.

Alderson-Broaddus is a Baptist liberal arts college in the hills of West Virginia, accredited by the North Central Association of Schools and Colleges. It is a co-educational school with professional training in education, nursing, para-medical sciences, Christian education and business administration, as well as pre-professional courses for the ministry, law, social work, medicine. As a background, and in addition, the college offers a broad basis of liberal arts studies.

Home From Florida

LONACONING — Mr. and Mrs. Paul D. Beable and daughter, Ann, have returned to their home after a vacation trip to Florida.

48-Roofing, Spouting, Siding

ALUMINUM Siding, asbestos shingles, roofing and spouting. Air Flow Roofing & Siding Products. 729-2264

ROOFING, SPOUTING, ALL TYPES HOME REPAIR. RE 8-3295

ROOFING, Siding, Spouting, Painting, General Repairs. 20 yrs. exp. Estimates Free. Bittinger Contractor, PA 4-3494.

Improve Your Home With Brick or Stone Facing — Alum. Siding
Free Estimates — Easy Terms
Penna Brick & Stone Facing Inc.
71½ Greene St. PA 4-2838

Roofing, Spouting, Siding, Awnings. Three years to pay. Guaranteed work. ANDREW WITT, PHONE CO 4-6141

BUMES Home Improvement Co. General Contractor, Roofing, JM and Inselbric Siding. Also Aluminum Siding. No Down Payment. PA 4-3595 day, PA 2-1894 night. 337 Davidson Street.

48A-Storm Windows

ALCOA ALUMINUM

STORM WINDOWS, 3-track up to 101 United Inches	$10.95
STORM DOORS, 1¾" 2-Glass, 2-Screens	$23.95
PRE-HUNG STORM DOORS with Z-Bar	$26.95
SELF-STORING STORM DOORS	$34.95
JALOUSIE DOORS Expander or Z-Bar	$44.95
ALUMINUM AWNINGS, Per Sq. Ft.	$ 1.25

ALLEGANY ALUMINUM
901 MD. AVE. PA 4-5524

Extra Special $26.95
Aluminum Combination Doors
Complete with All Hardware, Pre-Hung
4-Seasons Aluminum Co.
120 N. Centre St PA 4-7100

RUSCO BEFORE YOU BUY COMPARE
FREE ESTIMATES
Phone PA 2-6030 515 Regina Ave.

ALUMINUM: Siding, Storm Windows Doors, Jalousies, Awnings, Fencing. ARTHUR BOND 689-8531

48B-Fencing

SPITE FENCES, backyard fences, dog runs, patio fences & shields, wood fences, siding, porch enclosures, jalousies. Storm doors, awnings, windows, roofing.
REGAL FENCE CO.
338 Baltimore Ave. PA 4-7292

50-Upholstering

Furniture, Truck Seats Reupholstered
Drapery and Dress Fabrics
Window Screens Made To Order
GEO. BRAGG, LaVale PA 4-4611

UPHOLSTERING Automobile Furniture
AUTO CONVERTIBLE TOPS
TRUCK SEATS TARPAULINS
HASTINGS ALUMINUM AWNINGS
Geo. S. Warner 1201 Va. Ave. PA 4-0774

POSSELT'S
Custom Furniture Upholstering
Spring Repairs Foam Rubber
131 Frederick St. 50 yrs. experience
Dial PA 2-4715 day — PA 2-4638 evenings

CUSTOM MADE FURNITURE
Recovering and Spring Repair
C. E. BRODE, 15 S. Lee St. PA 2-1896

Lonaconing VFW Supports Work In Rec Area

Picnic Scheduled For Sept. 2

LONACONING — Resolutions in support of efforts to improve the Dan's Mountain Recreation Area were sent to Joseph F. Taylor and to the State Board of Works at Baltimore at the Alvin C. Neat Post No. 5280, Veterans of Foreign Wars, meeting Thursday evening at the Lonaconing VFW home.

Commander Ernest Thrasher was presiding officer and announces the resolutions will be forwarded immediately concerning the Dans Mountain Recreation Area which serves this area worthily.

The annual outdoor picnic will be held on Sunday, Sept. 2, for members and social members starting at 1 p.m. at the Dan's Mountain Recreation Area, it was announced by Commander Thrasher.

A donation of $75 was made to the Scholarship Fund of the Bishop Murray Day School, which is being started this year by the St. Peter's Episcopal Church kindergarten to help those families who cannot afford the full tuition to have some monetary assistance for their children to enroll in the Day School. Local organizations are being contacted by Rev. Leslee E. Schwindt, a member of the VFW post, to contribute to this Scholarship Fund.

A hospital visit will be made this Sunday, to the Veterans hospital at Martinsburg, W. Va., with the Lonaconing veterans joining the caravan from this area association. Onas D. Hanekamp is chairman for the Alvin C. Neat Post No. 5280, VFW, in sending a delegation to the VA hospital with gifts and entertainment for the hospitalized veterans.

Celanese Opens Exhibit At Fair

NEW YORK—Celanese Corporation of America, through Amcel Co., Inc., its export affiliate, will have an exhibit in the American pavilion at the Annual International Trade Fair in Izmir, Turkey. The fair opened yesterday and runs to September 20.

Celanese will stage a fashion show in which Turkish students will model American garments of fabrics made from the company's fibers. The garments have been designed for various seasons and for every time of the day.

The company's products in the packaging and chemical field will also be exhibited.

Nikep Personals

Mrs. Bertha Miller, Brenda and Sherlee Gowans of Nikep have returned home after visiting Mr. and Mrs. Quail Miller in Baltimore. They also visited in Washington, D. C., and Gettysburg, Pa.

Mr. and Mrs. Quail Miller have returned to Baltimore after having visited his parents in Nikep.

35-Miscellaneous

Septic Tanks Cleaned
$20 LEROY KENNELL
Hyndman, VI 2-3277 Cumb'd PA 2-4241

SEPTIC Tanks installed, ditch digging, general hauling. Robert Turner, Midland. Dial HO 3-2969.

LANDSCAPING, excavating. Top soil, cinders, fill dirt. Reasonable. Full insurance coverage. "&K Contractors, RE 8-8692.

Display Classified

8 COLD 12 OZ. BEERS $1
Parkview Liquors
82 GREENE ST. PA 2-5257

35-Miscellaneous

SEPTIC TANKS
Paul D. Miller, Rt. 4, Meyersdale, Pa.
Phone ME 4-9717 or CO 4-5296

Block Laying Cement Work
PHONE PA 2-2699

Clise Septic Tanks
Manufacture-Install. HO 3-2871, Lonaconing

BULLDOZING, payloaders, trucks, fill dirt, top soil, shale, contract or hourly rate. OV 9-9143.

LANDSCAPING, black topping driveways, bulldozing, top soil, $10 septic tanks installed ditch digging. A. Lepley, PA 2-0896.

LAWN MOWER SMALL ENGINE REPAIRS
VET'S Bicycle and Mower Supply
Queen City Pavement & Union PA 2-6683

Display Classified

ATTENTION HOMESEEKERS
OPEN HOUSE
1:30 — 4:00 P.M.
VALLEY VIEW ADDITION
LaVale, Maryland
5 New Homes Will Be Open for Inspection
SUNDAY, AUGUST 26th
GOODFELLOW AGENCY
Real Estate 131 N. Centre St. Insurance 724 - 2893

SPECIAL LOW PRICES

Religious & Bark Hand Painted Pictures, $1.59 up. Kitchen Electric Clocks; Skillets, $14.29-$16.95. Heating Pads, $2.98. Coffee Makers, $13.95. Griddles, $12.95. Inside & Outside Paint, $2.99 up. Tumbler Sets by Libby, $2.48. Plastic Jewelry & Tack Boxes, 49c up. Tumblers, 10c up. Sleeping Bags, $7.95 up. Socks 4-6 Pair $1.00. Hunting Jackets & Vests. 303 Rifles, $13.95 up. 35 different kinds of Ammo, 55c per box and up. Chain Falls, $20 up. Winches, $17.50 up. Air Compressors, $15 up. Aluminum Extension Ladders and Step Ladders, $8.49 up. Motors, A.C., 1/10 H.P.-3 H.P., $5 up. 6 ft.-100 ft. Steel Tapes, 79c up. ¼"-1" Socket Sets, $2.00 up. 83 and 93 Piece home and shop outfit, $22.50. Two Man Saws, $2.75. Vises, $1.89 up. Jacks, $1.50 up. Go-Kart and Lawn Mower Wheels, 49c up. Pocket Knives, 35c up. 12"-48" levels, 44c up. Mufflers, $3 up. Truck Mud Flaps, $2.50 up. Fan Belts, 25c up. Steamer and Foot Lockers, $3.98 up. Folding Aluminum Cots with Pad, $12.95. Boy's and Men's Flannel Shirts, 98c and $1.49. Army-Navy-Air Force Field, 'Ike', Tankers and Fatigue Jackets, Flying Shirts, Coveralls, Flying Pants. Complete line of Rain Wear. Large Sheets of Polyfoam—Bed Size, 4" Thick. Men's Work and Dress Shoes, $5.95-$10.49 and hundreds of other items too numerous to mention.

BAUGHMAN'S SURPLUS CENTER
1210 National Highway *LaVale*

35-Miscellaneous

TOP SOIL
Miller. *PA 4-9391*

REMODELING, new construction, carpentry, painting, drywall, block, cement, etc. Insured. Kuhns Home Improvement Co., 729-1647.

EXPERT FLOOR SANDING AND FINISHING
ROBERT W. ECKHARDT PA 4-3533

GENERAL REPAIRS, remodeling, painting, roofing. John Bunner, Rt. 1, Forest Ave., PA 4-0344.

38-Moving, Storing

JOHN APPEL TRANSFER CO. LOCAL AND LONG DISTANCE MOVING. STORAGE PA 4-1623

39-Painting, Paperhanging

WALLPAPER Make selections at home. Expert paperhanging, low cost 729-1966 for samples. Hartley Wigfield.

INTERIOR, EXTERIOR PAINTING
Robert Bittinger Painting Contractor
DIAL PA 4-3494

AUGUST & SEPT. bookings. Paperhanging — Free estimates. Expert work. PA 4-4018. South End Wallpaper Shop.

PAINTING Exterior & Interior Insurance Covered
CALL WILBERT. PA 2-6595

40-Personals

LIKE a letter from home every day through the year: To your son or daughter in the Armed Services, or your boy or girl away at school . . . Send the Cumberland News, The Evening or Sunday Times. Call: Circulation Dept. Dial 722-4600.

WANTED — Ride from Short Gap to Cumberland, mornings around 8 o'clock. Dial RE 8-8689.

43-Piano Tuning

Piano Tuning & Repairing
EVERETT & CABLE NELSON PIANOS
Laurence Griffith PA 2-1633
Piano Technician Guild Member

BOB MORELAND
When you want the best service for any piano. 729-1484

46-Radios, TV, Service

Brown's Zenith Sales & Ser.
Cresaptown, Rear Sunoco Sta. 729-1664

New Picture Tube, Installed, $25
Plus Tuner Cleaning
Burkey's, LaVale, Md. 729-3636

TV & RADIO SERVICE
All makes, all work guaranteed
Skelly's, PA 2-5115

47-Real Estate for Sale

½ DOUBLE house, 6 rooms finished attic, bomb shelter in basement, gas heat, nice yard. Reasonable. Call PA 2-5122.

LONACONING—10 Room House. Modern Conveniences. Large plot land. A. F. Green, Main St., Lonaconing. HO 3-2722.

IMMEDIATE Occupancy, 6-Room Brick Home, 807 Mt. Royal Ave. Many extra features. Phone 729-1220.

HOUSE FOR SALE — 5 ROOMS, BATH, YARD. 509 FAYETTE ST. $5,000

NEW 3 BEDROOM, living and family rooms, fireplace, modern kitchen, tile bath, C Ave. Potomac Park. 729-2241.

FROSTBURG—9 N. Grant, 6 rooms, 2 baths. Suitable 2 apartments. Price reduced. OV 9-6536.

4 MILE OUT
BALTIMORE PIKE
3 Bedroom or 2 bedroom & den, 1 year old bungalow. Ideal for children. 12 x 15 kitchen & 13 x 27 living room. Automatic oil heat. Just $15,000.
Wally Wilson Agency PA 4-5483

SPACE — Convenience — Privacy — Economy. 7 rooms, 2 baths, excellent condition. Painted & repaired. Frostburg 689-5556.

INLAND HOMES
POWNALL BUILDERS, Inc.
Dick Pownall, President
SHORT GAP, W. VA. RE 8-9259

LOTS FRONTING Cacapon River, good roads, electric available. Terms available. See Marvin Kesecker, Largent, W. Va.

47-Real Estate for Sale

NEW 3-bedrooms, 1½ baths, brick veneer. Oil hot water baseboard heat. Built-in range, cabinets. Completely landscaped. Located in Fort Ashby. Call for appointment: Burlie Ault & Son. Fort Ashby 4331.

13 ROOM modern dwelling, acreage, river frontage, ideal for private home or commercial enterprise, reasonably priced, Largent, W. Va. Reply Box 11-A c/o Times-News.

RAWLINGS HEIGHTS
½ way between Cumb'd & Keyser. Rt. 220. Sites available for builders & private customers.
Conda Smith, Builder. 729-1276

JOHNSON HEIGHTS: 6 room Cape Cod. Newly decorated with modern maple kitchen. Attached garage. PA 4-3564.

6-ROOM brick house, hot water heat. Coal-gas furnace. 526 N. Mechanic St. PA 4-0575.

LA VALE — Medium and large building lots, near new Parkside School—water, gas and electricity, 729-0303.

8 Room house, bath, basement, 739 Maryland Ave. Owner leaving town.

LU-RE-CO HOMES: Built to suit the buyer. V. J. Weese, Contractor, Rt. 28, Short Gap. RE 8-8677.

LOT OWNERS
6 rooms, bath with foundation installed, plus erection and all finishing materials supplied.
$7995
HEAVENLY HOMES, INC.
Call Agent—MERRILL RAYNER
Lonaconing — HO 3-2922

Quentin L. Griffey
CONTRACTOR Modern Conventional and Pre-Fab homes as low as $9,900.
Authorized Agent for U.S. Steel Home
OWNER PARTICIPATION and NO DOWN PAYMENT PLANS available
Ellerslie, Md. PA 4-2282

RANCH home, 45 x 24 ft. 2 bedrooms, oil heat, fireplace, completely landscaped. 3 acres land with 675 ft. frontage. Priced below building cost. Financing will be arranged. Call Keyser 788-1436.

DESIRABLE ½ acre building lots, along Route 46, 4-mi east of Keyser. SU 8-6871, SU 4-6201.

Keystone Homes—Contact H. A. Chaney
1070 Braddock Road
PA 4-3155

HOME PRODUCTS & BUILDERS GLENN O. TRESSLER
TRESCO HOMES — COPPES KITCHENS
354 McHenry St. LaVale. PA 2-6523

CHOICE
BUILDING LOTS
ON ELLERSLIE ROAD
PA 4-2463

HOUSE with basement, large recreation room, gas log fireplace, large living room, kitchen birch cabinets, 2 nice bedrooms, 2 small bedrooms, bath, gas fired forced hot air furnace, city water, bus service, near school. Cable TV. Lot 70 x 150. Highland Ave., Wiley Ford. $11,500. RE 8-9278.

Moving to California
Less than 1 year old 3 bedroom brick ranch house. Hardwood floors, built-in kitchen cabinets, ceramic tile bath, facilities in basement for ½ bath. New concrete drive, carport and patio. Corner lot with established lawn and shrubs. White Oaks Manor. 722-6112.

SUMMER home on waterfront near Blue Beach, Springfield, W. Va. 5-acres, 9-rooms, 1½ baths, completely furnished concrete dock, 3 boats, detached garage. Price $10,750. For inspection: Phone PA 4-6464.

For LESCO HOMES
In Bel Air Development, contact Lester R. McGill, Bel Air, 729-1630

BEL AIR
... is now an FHA Approved Subdivision. You can buy your lot and build in Bel Air with 3% Down and 30-years to pay at 5¼% Interest. See your Builder or Call: Allegany Land Co. 729-0131.

922 KENT AVE. — New 6 room brick. Large family sized kitchen, ceramic bath, powder room, 7 large closets, stone fireplace, hot water baseboard heat, garage in basement. PA 2-5458.

47-Real Estate for Sale

215 MEMORIAL Ave. Extended. Just completed, new 2-bedroom brick home. Hardwood Floors, birch cabinets, ceramic bath. Gas forced air heat. Garage in basement. Immediate occupancy. Price $14,800. PA 2-3626.

Our Newest Listing
Poorbaugh Addn., Corriganville—2 bedroom frame house on nice hilltop lot. Plastered walls, hardwood floors, garage in basement. $11,900.
Janice Giles, salesman PA 4-7515
MACY AGENCY PA 2-0770

Large new house, stone & ceramic 1½ baths, 3 bedrooms, baseboard heat, full basement, garage attached. $18,000. Route 28, W. Va.

Buy This House To Rent—2 Apartments, 4 rooms, bath, down; 4 up, bath. $11,500. 422 Goethe St.

4 rooms, 5 acres land, Baker Hollow, $1,700.

Floyd P. Grace
RE 8-9532

Store Room Building with 2 apts., Wiley Ford.
5-room house, basement, furnace, electric, good well water, 7 acres ground. Daily Mail and School Bus Service. ½ mile off Rt. 28 on Hard Road.
5 Room house, bath, furnace, $3000. Bloucher St., Ridgeley.
J. S. HUTTON, REALTOR
9 Bridge St Ridgeley, RE 8-8700

WRECKING
YARD
An operation sure to swell your bank account. Between five and six hundred cars on roughly four acres of land. Five houses, body shop, garage, $15,000 in parts. Trained personnel will remain. Owner hates to leave but the doctor says he must. If you don't take it I might buy it myself. $50,000.
John Hill
REAL ESTATE
Phone WI 4-9377
Blair County's Drive-In Agency

RIDGE PIKE HOMES
No Money Down
NO PAYMENT for 5 MONTHS
MODEL HOME OPEN
AT 1016 BEDFORD STREET
DAILY 2 P. M. to 6 P. M.
Goss Contracting Co.
15 DECATUR STREET
PA 2-8140 PA 2-6658

MAUK CONS'T. CO., INC.
New modern 3 bedroom, Bedford Rd.
PA 4-4280.

5 Bedrooms, Modern Kitchen, located in good West Side neighborhood near school and bus service. $12,550
40 Moran Ave.—3 bedroom brick. NEW U. S. Steel with many plus features. Youngstown kitchen, exceptionally fine construction & finish work. $21,000
NEW 3 bedroom frame, 948 Frederick; never occupied. Built-in Birch kitchen. Price on inspection.
Store & 2 apts. Total income $155. Lot 50 x 80. 3 car garage. Opportunity for couple to operate business & live in apartment above.
4 bedroom frame with warm air heat, own water supply. Mt. Savage $7,000.
Call 724-6776 Day or Nite
And Tell Us Your Needs
If We Don't Have It
We'll Get It For You.
CONLON REAL ESTATE
163 N. Mechanic St.

LA VALE—New 3 bedroom brick house, large living room with stone fireplace, built-in kitchen, dining area, ceremic tile bath. Phone OV 9-9775.

47-Real Estate for Sale

6-ROOM House, 127 Polk St. Shown by appointment only. Phone PA 2-6505 4 to 6 P.M.

WEST SIDE, 6-Rooms, Bath. Near Schools, Bus Line. Dial PA 2-6631 for price and appointment.

NEW LISTINGS
New brick, Club House Road. Second house on left. Living room w/fire place. Built in modern kitchen, 3 bedrooms and bath. Full basement, carport. $18,300.00

212 Cecelia St., 2 story containing 8 rooms and 2 baths. Now used as 2 apts. Could be used as large home. Gas furnace. Priced to sell $11,000.

The J. H. Holzshu Company
Realtors
Phone 722-6555

FOR SERVICE TRADES
Frame Building with Large 4-Room and Bath Apartment above and a Storeroom of approximately 1000 sq. ft. on ground floor. Hot Water heating plant. 400 ft. of frontage on Route 36 between Frostburg and Midland. Price Now Reduced!
GRAHAM REALTY
58 N. Centre Dial PA 4-0200

2 BEDROOM Frame Home with kitchen, dining room, living room, sun porch, bath, full basement. Ideally located on large lot in Fort Ashby. Buyer may pay owner equity & assume G.I. mortgage if desired. Phone Fort Ashby 2411.

GOOD EARNER
Brick Building with (4) 4-Room and Bath Apartments within 5-minutes walk of Downtown Cumberland. Annual Income $1,380.00 Steady occupancy. Available now at Sacrifice Price of $6,250.
GRAHAM REALTY
58 N. Centre Dial PA 4-0200

212 ACRE farm. New dairy barn, milkhouse, silo, stock and equipment. 7 room house. Priced for quick sale. Paul D. Miller R.D. #4, Meyersdale, Pa. Near White Oak Churches.

TWO INVESTMENT PROPERTIES: 27 room furnished brick, 8 apartments with rentals of $450 per month. 14 room brick consisting of 4 units with rentals of $215 per month. This property is laid off for large family or apartments. Phone 722-5436.

DOUBLE, 5-Rooms each side, 3-Baths. 9 & 11 Euclid Place. Reduced to $5200
MILLENSON REAL ESTATE PA 4-5590

90 FT. FRONT, 130 ft. Deep, bungalow in front, small house in rear. Cheap, quick buyer. Write Box 13-A c/o Times-News.

HOUSE on North Eutaw Street, Barton, Maryland. For information HO 3-2263 Lonaconing.

OWNER TRANSFERRED — Modern 4 bedroom brick. Gas heated. Bowling Green. Phone 729-2917.

CHOICE LOTS
Johnson's Addition. Bedford Rd. City Water, gas, Cable TV. PA 4-3299; PA 4-0451.

MODERN Bungalow, 1127 Braddock Road. Zeller's Addition. Knotty Pine Kitchen, Dining Room, Living Room with Fireplace, Tiled Full Bath. 2-Bedrooms, Large Knotty Pine Room containing Shower. Basement with Glass Block Bar in separate room. 15x15 Covered Patio. New Lawn. Immediate possession. Call 729-0988 for price and appointment.

STOP BY
Bring Me Your Plans or Ideas
1115 Frederick St.
New Home Under Construction
Open 1-6 Sat.-Sun.; 9-6 Weekdays
Brick Homes from $12,500
On Your Lot — Completely Furnished
For Appointment Call: 724-5041
DANIEL YUHASCIK, Contractor

48-Roofing, Spouting, Siding

4" Aluminum Siding & Roofing
5 Years to Pay H. W. Young
Cumb'd Home Improvement
RT. 3, BEDFORD ROAD PA 4-0004
We Carry Md. State Compensation

ALEX J. SCHUTE, CONTRACTOR
Roofing & Sheet Metal
Asphalt Shingle & Built Up Roofs. All Type Gutter & Metal Work. 30-yrs. Exp. 127 Polk. Free Estimates! PA 2-6505

ROOFING, SIDING
installed by Experts. Written guarantee, materials and labor. No money down, up to 3 years to pay.
SEARS ROEBUCK AND CO.

LITTLE WOMEN

"Who am I? That's who I am—Room 118!!"

"Go change! I promise never to say another word about your dirty old work clothes again!"

Oakland Girl Enters Alderson-Broaddus

OAKLAND — Miss Ruth Ann Harvey, daughter of Mr. and Mrs. Carl Harvey, has been accepted for admittance at Alderson-Broaddus College for the fall of 1962.

Miss Harvey, who was graduated from the Northern Garrett High School in June, was on the Honor Roll and received a chorus letter. She was active in and secretary of the Future Nurses Club and the Future Teachers Association. She will major in medical technology at college.

Alderson-Broaddus is a Baptist liberal arts college in the hills of West Virginia, accredited by the North Central Association of Schools and Colleges. It is a co-educational school with professional training in education, nursing, para-medical sciences, Christian education and business administration, as well as pre-professional courses for the ministry, law, social work, medicine. As a background, and in addition, the college offers a broad basis of liberal arts studies.

Home From Florida

LONACONING — Mr. and Mrs. Paul D. Beable and daughter, Ann, have returned to their home after a vacation trip to Florida.

Lonaconing VFW Supports Work In Rec Area

Picnic Scheduled For Sept. 2

LONACONING — Resolutions in support of efforts to improve the Dan's Mountain Recreation Area were sent to Joseph F. Taylor and to the State Board of Works at Baltimore at the Alvin C. Neat Post No. 5280, Veterans of Foreign Wars, meeting Thursday evening at the Lonaconing VFW home.

Commander Ernest Thrasher was presiding officer and announces the resolutions will be forwarded immediately concerning the Dans Mountain Recreation Area which serves this area worthily.

The annual outdoor picnic will be held on Sunday, Sept. 2, for members and social members starting at 1 p.m. at the Dan's Mountain Recreation Area, it was announced by Commander Thrasher.

A donation of $75 was made to the Scholarship Fund of the Bishop Murray Day School, which is being started this year by the St. Peter's Episcopal Church kindergarten to help those families who cannot afford the full tuition to have some monetary assistance for their children to enroll in the Day School. Local organizations are being contacted by Rev. Leslee E. Schwindt, a member of the VFW post, to contribute to this Scholarship Fund.

A hospital visit will be made this Sunday, to the Veterans hospital at Martinsburg, W. Va., with the Lonaconing veterans joining the caravan from this area association. Onas D. Hanekamp is chairman for the Alvin C. Neat Post No. 5280, VFW, in sending a delegation to the VA hospital with gifts and entertainment for the hospitalized veterans.

Celanese Opens Exhibit At Fair

NEW YORK—Celanese Corporation of America, through Amcel Co., Inc., its export affiliate, will have an exhibit in the American pavilion at the Annual International Trade Fair in Izmir, Turkey. The fair opened yesterday and runs to September 20.

Celanese will stage a fashion show in which Turkish students will model American garments of fabrics made from the company's fibers. The garments have been designed for various seasons and for every time of the day.

The company's products in the packaging and chemical field will also be exhibited.

Nikep Personals

Mrs. Bertha Miller, Brenda and Sherlee Gowans of Nikep have returned home after visiting Mr. and Mrs. Quail Miller in Baltimore. They also visited in Washington, D. C., and Gettysburg, Pa.

Mr. and Mrs. Quail Miller have returned to Baltimore after having visited his parents in Nikep.

Tri-State USED CAR DEALERS ASSOC. UCDA

Hare Motor Sales
2 COMPACTS
61 Corvair 95 ½ T. Panel
61 Comet 2-dr. S/S, Like New!
Orchard & Wms. Sts. PA 2-4664

You Can BE SURE when you choose your Used Car or Truck at . . .
Triple Lakes AUTO MART
SELECTION OF 100
220 Past Cresaptown 729-2651

Bill's Used Cars
"SEE BILL FOR A REAL DEAL"
443 N. Mechanic PA 4-0218

Today's Special
1956 Chevrolet Belair club coupe V-8. Standard transmission. A local, one owner car, far above average. Red & white outside, black and white leatherette interior.
ONLY $797
USED CAR Supermarket, Inc.
630 Greene St. PA 4-4730
Open 9:30 A.M. — 9 P.M.
"The House of Quality"

GULICK'S
So. Centre at Wms.

61 CHEV. IMP. H.T.	S.S.
61 MONZA CPE.	4-SP.
61 PONT. CATA.	SDN.
61 MERC. METEOR	V8
61 RAMB. CLASSIC	SUP.
60 COMET WHITE,	RED
60 CHEV. IMP.	CONV.
60 CHEV. IMP.	SDN.
60 PONT. S.C.	P.S. P.B.
60 FORD 2-DR.	S.S.
60 PLYM. FURY	P.S.
60 FIAT 600	SDN
60 METRO	TRUNK
59 TR3	RDSTR.
59 FORD V8	S.S.
59 FORD 6 or 8	F.M.
58 BUICK SUP. or	SPL.
58 PONT. 4-DR.	P.S. P.B.
58 CHEV. V8	P.G. SDN
57 CHEV. WAG.	6 or 9 P.

20—'57 and OLDER CARS
BIG TRADE - BANK RATES

NEW MANAGEMENT
5th St. at Va. Ave.
LOT #2
NEW SERVICE DEPT.
—CHOICE BUYS—

61 COMET 4-DR.	$1750
60 VOLKS CONV.	1380
59 FIAT "600"	390
58 FORD V8 P.S.	750
56 HAWK HT O.D.	550
56 RAMB. O. DRIVE	480
55 CHEV. "6" S.S.	300

SAT. SPECIAL
59 FORD '6' $980
Cust. S.S. Red & White, Nice
GULICKS
Guaranteed Cars — Bank Rates

RED'S USED CARS
THE ONLY USED CAR DEALER GIVING
PLAID STAMPS
— BANK FINANCING —
36 MONTHS AT 5% INTEREST
On All 1962 Models

62 Chev. Imp. 2 dr. HT.	60 Valiant 4-dr. Sedan S/Shift	$1195
62 Olds. Conv. F/Power	59 Ford 4-dr. 8, PS. AT.	$1295
61 Olds. F-85 Wagon	58 Chev. 4-dr. 8, PS. PG.	$ 995
61 Ford 4-dr. S/S	57 Buick 4-dr. Hardtop	$ 795
61 Comet 2-dr. S/S	57 Plym. Belvd. 4-dr. HT.	$ 495
61 Corvair Mon. 4-Spd.	56 Merc. Montclair, SS	$ 395
61 Falcon Wagon	55 Ford Sedan 8, RH.	$ 195
60 Cad. Convertible	54 Buick 2-dr. Hardtop	$ 195
60 Pont. Bon. Conv.	54 Buick 2-dr. SS	$ 150
60 Sprite Rdst. R.H.	54 Chev. 2 & 4 Doors	$ 75
60 Chev. Imp. H'Top	54 DeSoto 4-dr. Sedan	$ 150
60 Falcon Wagon	53 Buick 4-dr. RH. AT.	$ 150
60 Renault 4-dr.	53 Merc. Hardtop	$ 75
60 Volkswagen Bus	53 Olds 88 Sedan	$ 75
59 Jaguar Sedan	51 Buick 4-dr. RH. AT.	$ 100
59 Olds Hardtop	— TRUCKS —	
59 Chev. Imp. H'Top	59 Ford ½-T. Low mi.	$1295
59 El Camino Pickup	56 Ford ½-T. 6, 3-speed	$ 595
58 Cadil. 2 dr. F/Power	56 Ford 1½-T. Flat Bed	$ 695
58 Chev. V-8 S/S	55 Ford ½-T. 8, 3-speed	$ 595
	53 Dodge ¾-T. 4-speed	$ 395
	53 Chev. 1-T. Panel	$ 195
	49 Int. ½-T. Panel	$ 195
	47 Ford ¾-T. 4-speed	$ 345

722 GREENE ST. DIAL PA 2-8150
14 WINEOW ST. OPP. A&P PA 4-7111
NO DOWN PAYMENT PLAN AVAILABLE
Many More to Choose From on Both Lots

DEAL WITH *These* REALTORS
***Whenever* YOU BUY or SELL A HOME**
CUMBERLAND BOARD of REALTORS
FOR SAFETY • FOR SATISFACTION • FOR SERVICE

Oldtown, Md.
Modern 1½ story stone & frame dwelling located on Bear Creek Road — having 5 rooms, bath, first floor. Large dormitory room, second. Full basement with double car space. Coal forced warm air heat. 3 1/5 acre. Price $16,000.

201 Laing Ave.
2 story frame, 4 rooms first, 4 & bath second. Suitable for duplex. Full basement, coal warm air heat, double car garage on corner lot 50x100. Priced low at $9500.

Glenn Watson & Son
213 Virginia Avenue PA 2-4046
After 5 p. m. PA 4-2631 or PA 2-0278

50 Acre farm, 4 room house, good water, new bath, hot air coal fired furnace, cement basement, modern kitchen, electricity and telephone, good barn, hard-surfaced road, 2/10 miles west of Frostburg.

6-Room Frame House, Hot Water Heat, 2 Full Baths. Excellent lot. 36 W. College Ave.

Double block 6 rooms, bath each side. Hot air furnace each side. 201-203 Center St. Price $9000.

6 room, bath frame house. Hot water heat, gas fired. Wall-to-wall carpet. Flagstone patio.

Beall Insurance & Realty
Phone Fbg. OV 9-6661 — No toll Chg.
West Main Street Frostburg

ATTENTION HOMESEEKERS!
OPEN HOUSE
1:30-4:00 P.M.
Valley View Addition, LaVale, Maryland. 5 new homes will be open for inspection, Sunday, August 26, 1962.
Goodfellow Agency
Real Estate Storage Insurance
131 N. Centre Street Phone: 724-2893

Be Settled Before School Begins
and a fine home to be settled in will be this three-bedroom dwelling located on Georgia Street, Carpenter Addition, near Ridgeley, W. Va. This new home is situated on a lot 100' x 121' and consists of 5 rooms and bath, the kitchen being modern and built in, gas baseboard heat, full basement with garage, ample closet space and hardwood floors.
Price: $15,650
Goodfellow Agency
Real Estate Storage Insurance
131 N. Centre Street Phone: PA 4-2893

500 Washington St.
Corner Property containing Lovely Living Room, Dining Room and Kitchen on first floor. Wall to Wall Carpeting. Four bedrooms and two baths. Newly painted on exterior. Immediate possession and priced at only $14,500.

920 Maryland Ave.
Lovely brick home in finest condition. Complete New Bath. New furnace. Living Room, Dining Room and Hall have beautiful oak floors. Double lot nicely landscaped. Close to Schools and Transportation. Early possession. Price for this fine home $10,500.

Kendall Ins. & Realty Co.
62 Pershing St.
Dial PA-4-3838
Evenings PA-4-2405

Good Neighbors, Easy Assessability, Near Schools
These are three of the qualities in this fine Fayette St. Brick home. 3 Bathrooms for convenience. 4 Bedrooms for space. Large Light rooms for living. Full basement, hot water heat. Finished attic, for expected or unexpected visitors.
Wally Wilson Agency
REAL ESTATE PA 4-5483
INSURANCE 103 S. George St.

LARGE, MODERN IN McGRAWVILLE
Distinctive 4-Bedroom Rancher. Colonial Style, Concrete Block. Full Basement with Garage area. Modern Bath, Kitchen with Waist-High Oven, Dishwasher and Garbage Disposal. Oil Hot Water Heat with 2-Zone Heating System. Lot 100x200 with Beautiful Shade Trees. Located at 32 Avenue "E" in Potomac Park. Shown by appointment only!
$17,900
BERT J. GRAHAM
REALTOR INSURANCE
58 N. Centre St. Dial PA 4-0200

McGRAWVILLE
$14,600.00
An almost new 2 bedroom rambler on 100 x 103 lot. Knotty pine kitchen, full basement with 1 car garage and well landscaped yard. Here is an exceptionally clean home priced to fit your pocketbook. Call today.
"See PERRIN about it"
REAL ESTATE — INSURANCE
70 Pershing St. PA-4-2960

FROSTBURG, MD.
COLLEGE AVE. FRAME HOUSE w/6 lrg rooms, mod bath, B-I kitchen, hardwood floors, hot water heat, storm doors, & windows, new garage, very lrg lot. Priced for immediate sale & possession.
FAIRVIEW ST. LOVELY HOME w/4 lrg rooms & bath on 1st & 2nd floors, exterior recently painted, new roof very lrg lot. Priced to sell, look it over, if not satisfied with our price, make an offer.
BOWERY ST. Desirable double house 4 rooms, heat, bath each side. Let rent help you buy a home.
Carl F. Schmutz Assoc.
CALL MRS. NATOLLY OV 9 5489 or PA 4 0880

ATTENTION VALUE SEEKERS
A wonderful opportunity in this brick double located 914-916 Maryland Ave., having 6 rooms, bath one side, and two 3 room and bath apartments other side. Each having full basement with new coal forced warm air heat. Live in one side and let other make payments. All in excellent condition. Priced for quick sale at $12,750. Inspection by appointment only.
Glenn Watson & Son

SPACIOUS FAMILY HOME
818 BUCKINGHAM RD. Four bedroom brick home in most desirable residential neighborhood. Living room, dining room, kitchen, TV Room and powder room on 1st floor. First floor and halls newly carpeted. A warm, charming home in excellent environment. Immediately available. Price on application.
M. D. Reinhart Agency
REALTORS
103 S. Centre St. PA 2-2111

SCHOOL OPENS SOON
We have just listed a nice, 1½ story home on Valley Road in the city limits near northeast elementary school. Five rooms and bath on first floor. Two rooms, large hall and ½ bath second floor. Basement, garage in basement. Hot air heat, coal fired. Nice lot 132'x150'. Possession Sept. 1, 1962.
THE J. H. HOLZSHU CO.
INSURANCE-REALTORS-BONDING
21 S. Centre St. PA 2-6555

990 National Highway
Six room frame dwelling containing living room, dining room, kitchen, three bedrooms and ceramic tiled bath. Full basement with recreation room. Hot water heat, new gas furnace. Priced to sell.

Locust Grove
Modern well constructed brick bungalow containing living room, combination kitchen and dining room. Two large bedrooms and modern bath. Full basement. Warm air gas heat. Harwood floors. Aluminum storm doors and windows.

Wiebel and Workmeister
REALTORS INSURANCE
123 Frederick St. Phone PA 4-3380

NATIONAL HIGHWAY
No. 13-15 Double frame dwelling, seven rooms, bath on one side, six rooms and bath on other side. Also double frame dwelling rear of this property with five rooms, bath on each side. This property is located on the National Hwy. joining the Keech Grocery store property. Lot fronts 96 feet approximately 160 ft. in depth. Can be sold as a whole or separately. This location can also be used commercially. Heated by gas floor heater, also heatrola.
Price on application. Inspection by appointment.
James W. Beacham
Realtor — Insurance
744 National Hwy. Phone 729-2090

LA VALE — 1 year old Stone Ranch home w/livingroom fireplace, dining built-in kitchen, familyroom, 3 bedrooms, separate shower in bath, utilityroom, 2 car garage, lot 100x117½. POTOMAC PARK — Brick & Stone mod Ranch home, 3 bedrooms, basement rec-room, automatic heat, storm doors, lot 60x120.
GREENE ST. BRICK 4 or 6 bedroom home, 1½ baths, 2 car garage, good condition, nice for large family or for renting rooms w/ good income. S. LEE ST. Double Brick w/6 rooms each side. Will sell each side separately.
CALL TO INSPECT PA 4 0880 evenings PA 2 7595, PA 4 3742, PA 4 2696
Carl F. Schmutz Assoc.

LAVALE
428 GEORGES CREEK BLVD. 6 room brick semi-bungalow — 1½ baths — modern kitchen — full basement with 1 car garage. Ideal family location — excellent condition.
$14,400.00

OLDTOWN ROAD — NEW 8 miles from Cumberland — 3 bedrooms, stucco, ranch style, 1 car garage, oil heat, lot 120 x 125. A real buy in a new home.
$14,400.00
"see PERRIN about it"
REAL ESTATE — INSURANCE
70 Pershing St. PA-4-2960

1309 HOLLAND ST. The finest split level available. 5 levels give over 2,500 sq. feet living area. 3 BR. Gracious 25' livingroom, TV room, 23x24 game room, etc. Priced in mid-twenties & worth it.
803 CATSKILL AVE. Off Holland. 3 BR Brick ranch in immaculate condition. big kitchen, patio, full basement. Owner anxious to sell. $20,750.
806 PIEDMONT AVE. 6 room 1½ story has tile bath, full basement, in friendly neighborhood. Modern house with nice kitchen, air conditioned second floor. Priced right at $15,750.
Mary REAL ESTATE INSURANCE
30 Greene St. PA 2-0770

48-Roofing, Spouting, Siding

ALUMINUM Siding, asbestos shingles, roofing and spouting. Air Flow Roofing & Siding Products. 729-2264

ROOFING, SPOUTING, ALL TYPES HOME REPAIR. RE 8-3295

ROOFING, Siding, Spouting, Painting, General Repairs. 20 yrs. exp. Estimates Free. Bittinger Contractor. PA 4-3494.

Improve Your Home With Brick or Stone Facing — Alum. Siding
Free Estimates — Easy Terms
Penna Brick & Stone Facing Inc.
71½ Greene St. PA 4-2838

Roofing, Spouting, Siding, Awnings. Three years to pay. Guaranteed work. ANDREW WITT, PHONE CO 4-6141

HUMES Home Improvement Co. General Contractor, Roofing, JM and Inselbric Siding. Also Aluminum Siding. No Down Payment. PA 4-3595 day, PA 2-1894 night. 337 Davidson Street.

48A-Storm Windows

ALCOA ALUMINUM

STORM WINDOWS, 3-track up to 101 United Inches	$10.95
STORM DOORS, 1¾" 2-Glass, 2-Screens	$23.95
PRE-HUNG STORM DOORS with Z-Bar	$26.95
SELF-STORING STORM DOORS	$34.95
JALOUSIE DOORS Expander or Z-Bar	$44.95
ALUMINUM AWNINGS, Per Sq. Ft.	$ 1.25

ALLEGANY ALUMINUM
901 MD. AVE. PA 4-5524

Extra Special $26.95
Aluminum Combination Doors
Complete with All Hardware, Pre-Hung
4-Seasons Aluminum Co.
120 N. Centre St PA 4-7100

RUSCO BEFORE YOU BUY COMPARE
FREE ESTIMATES
Phone PA 2-6030 515 Regina Ave.

ALUMINUM: Siding, Storm Windows Doors, Jalousies, Awnings, Fencing. ARTHUR BOND 689-8531

48B-Fencing

SPITE FENCES, backyard fences, dog runs, patio fences & shields, wood fences, siding, porch enclosures, jalousies. Storm doors, awnings, windows, roofing.
REGAL FENCE CO.
338 Baltimore Ave. PA 4-7292

50-Upholstering

Furniture, Truck Seats Reupholstered
Drapery and Dress Fabrics
Window Screens Made To Order
GEO. BRAGG, LaVale PA 4-4611

UPHOLSTERING Automobile Furniture
AUTO CONVERTIBLE TOPS
TRUCK SEATS TARPAULINS
HASTINGS ALUMINUM AWNINGS
Geo. S. Warner 1201 Va. Ave. PA 4-0774

POSSELT'S
Custom Furniture Upholstering
Spring Repairs Foam Rubber
131 Frederick St. 50 yrs. experience
Dial PA 2-4715 day —

Blaze Levels Storage Unit In Barton

Firemen Use Dozer To Scatter Debris

A storage building in Barton was burned to the ground yesterday afternoon and members of the Barton Volunteer Fire Company worked for more than five hours to keep the spectacular blaze from damaging neighboring structures.

The fire, which broke out about 3 p.m. leveled the two-story frame building in the south end of Barton owned by Mayor A. P. Hoffa of Barton.

Chief Hamill W. Snyder said the alarm was phoned in about 3 p.m. and the fire was already out of control when the fire company arrived.

He said flames from the building, which contained some 30 tons of baled hay and 260 bushels of oats, were shooting 40 feet into the air during the height of the fire.

Does Not Spread

Chief Snyder said the nearby Barton Theater was not damaged, and that firemen managed to prevent the flames from spreading to homes across the road.

Only constant wetting down saved the structures, firemen said, since at times the endangered homes across the road were too hot to touch.

Chief Snyder said men had to be pulled back several times when the wind changed.

Water used to fight the stubborn flames was secured from trucks pumping water from Georges Creek by a line from a nearby fire hydrant, and by a tanker truck.

The Lonaconing Volunteer Fire Company helped for half an hour until the fire was under control.

Traffic Under Control

Chief Snyder said the fire was believed to have started from spontaneous ignition of some of the stored materials.

The building was of frame construction, about 10 by 40 feet, and was a total loss.

Firemen late last night were using a bulldozer to spread the smoldering bales of hay so it could be wet down.

Some 23 members of the department turned up to fight the fire.

Chief Snyder said traffic on Route 36 was kept under good control at the scene by State Trooper Bruce Diehl.

Forest Fire Prevention Queen Crowned

Smoky the Bear is shown presenting a trophy and other awards to Miss Suzanne Knieriem of Louisiana Avenue, who was crowned as Allegany County's Forest Fire Prevention Queen last night at the Cumberland Fair. Looking on are Miss Suzanne Hedrick, Weires Avenue, LaVale, who was second in the contest, and Miss Betsy Ebert, 826 Mt. Royal Avenue, who ranked third.

Elks Plan Final Activities Of Jubilee Event

Over 700 Register, Installation Set

More than 700 members of the Maryland, Delaware, District of Columbia State Elks Association are attending the Diamond Jubilee meeting which goes into its third session today.

Registration stood at the 707 mark early last night and is expected to reach 1,000 by this evening.

This morning's activities will include a regular business session at the Elks Home at 10 a. m. and a luncheon for ladies at the Fort Cumberland Hotel.

The afternoon program includes a meeting of the Board of Trustees, a matinee dance and floor show, and a cocktail party sponsored by Silver Spring Lodge 1677.

Social activities, including a floor show and dances at the Elks Home are schceduled tonight.

Donaldson Honored

A highlight of yesterday's activities was a dinner meeting held in Ali Ghan Country Club in honor of Lee A. Donaldson, Etna, Pa., grand exalted ruler of the Benevolent and Protective Order of Elks.

Thomas B. Finan, attorney general of Maryland and past exalted ruler of Cumberland Lodge 63, was toastmaster.

Following the dinner, a memorial service was held in Central Methodist Church at 8:30 p.m. In charge of arrangements were Glenwood Reel, chairman, John E. Mertens, Bruce E. Mackey and W. Edgar Slaughter of Easton Lodge 1622.

A dance followed in the Elks Home with music provided by Russ Romero and his orchestra. a floor show is planned.

Installation Set

The convention will close tomorrow at 6 p. m.

Activities on the final day includes attendance at church and a final business session at 11 a. m. marked by the installation of officers headed by C. M. Mullican Jr., of Annapolis Lodge No. 62, as state president.

The convention picnic will open tomorrow at 1 p. m. on Sts. Peter and Paul picnic grounds on Mason Road. It will include a dance on the pavillion, a chicken fry and the introduction of guests.

Wills Creek Avenue Job Authorized

Mrs. Roeder Asks For Specifications

Mrs. Lucile Roeder, commissioner of streets and public property, announced yesterday she has been authorized by the Mayor and Council to advertise for bids for the improvement of Wills Creek Avenue.

She said she has asked City Engineer C. R. Nuzum to prepare plans and specifications and get the project ready to advertise.

Mrs. Roeder said the appropriations ordinance adpoted Thursday did not include specific funds for the project, and that it will have to be financed from funds included for street and alley paving.

Mrs. Roeder said she made it clear to city officials, before the ordinance was passed, that it did not include appropriations for a number of items which was included in her budget request.

The budget requests, she said, included a $50,000 item for extending North George Street from Frederick Street to Bedford Street, and $90,000 for the widening of Bedford Street.

She also pointed out that $15,000 asked for the first section of the Brinker Run storm sewer line, $3,400 for Blackiston Avenue and $14,000 for White Oaks Avenue, from Oldtown Road to the Industrial Boulevard, were not put in the final ordinance.

1,476 Exhibitors Will Share Fair Premiums

Largest Number In Its History

Premium money will be distributed today between 9 a m. and noon to the many winners among some 1,476 exhibitors who had some 7,417 exhibits in the 45th annual Cumberland Fair all week.

Mrs. Martin M. Gordon, chief clerk for the fair, will be in charge of the premium distribution as the week-long exposition at Fairgo comes to an end. The number of exhibitors is 110 more than the 1,366 of last year and the number of exhibits tops last year's total by 811 exhibits. Mrs. Gordon said both increases are the greatest one-year boost in the history of the fair.

Officials at the fair report that entries already are being received for the 1963 fair which will run during the same week, starting next August 19.

The number of exhibitors and exhibits as itemized by Mrs. Gordon are as follows:

Agriculture—184 exhibitors and 657 exhibits; horticulture—26 exhibitors and 335 exhibits; honey and maple—nine exhibitors and 61 exhibits; beef cattle, five exhibitors and 76 exhibits; dairy cattle, 16 exhibitors and 192 exhibits, floral exhibit—216 exhibitors and 811 exhibits; household, clothing and needlework—343 exhibitors and 641 exhibits; baking, canning and candy — 238 exhibitors and 1,252 exhibits; 4-H girls department — 101 exhibitors and 1,077 exhibits; 4-H boys department, vegetables and handicraft—67 exhibitors and 365 exhibits; 4-H poultry and rabbits — 16 exhibitors and 111 exhibits; 4-H dairy cattle—15 exhibitors and 32 exhibits; FFA swine, poultry and rabbits, 11 exhibitors and 54 exhibits; vegetables—eight exhibitors and 50 exhibits; FFA livestock judging contests—12 entrants; 4-H fitting and showing—12 entrants; 4-H tractor driving—nine entrants; 4-H girls demonstrations—72 entrants.

Big crowds have been on hand at Fairgo every night this week and on Tuesday and Thursday afternoons when children were especially welcome. Tuesday afternoon there were sporadic showers but most of the week the weather has been excellent for the fair.

Miss Fairgo of 1962 will be crowned tonight by Miss Sally Ort Miller of Midland, who won the honors last year. The contestants are Carolyn Erickson, Allegany County Farm Queen; Brenda Lee Pugh, Mineral County (W.Va.) Fair Queen; Maria Gurzenda, Pennsylvania Maple Queen from Somerset County; Deborah Sindy, West Virginia Poultry Queen, and Kathleen Haenftling, Garrett County Fair Queen.

As another last-night treat, an automobile will be given away tonight.

SRC To Offer Choice Of Road Finance Plans

Funk Explains Long-Range Study

OCEAN CITY, Md. (AP) — John B. Funk, State Roads Commission director, said Friday the 1963 legislature will be offered several choices of ways to raise more money to continue Maryland's building program.

At the same time, he told the Maryland County Commissioners Association that a current study of future road needs will include "maintenance, reconstruction of existing roads, and that means all secondary and municipal streets as well as new roads."

State aid for maintenance of secondary roads and streets within cities such as Baltimore has been a subject of some discontent among local officials hard pressed for matching funds.

State aid for maintenance is limited to revenues from the automobile titling tax. Expenses for the motor vehicle department and State Police are taken out first and the remainder is divided half to the state, 30 per cent to Baltimore City, and 20 per cent among the 23 counties.

Pressure For Change

There has been strong pressure from county governments for more of the titling tax funds, particularly in relation to the proportion distributed to Baltimore City.

Funk said that the study of Maryland's road requirements for the next 20 years will cover all 25,000 miles of county and city roads, not only throughways.

He also said the study and recommendations will be subject to review every four years like the Maryland 12 - year program for roads which is expiring.

"We may be able to see clearly four or five years ahead," Funk said. "But we have no crystal ball and the rest of the 20-year program will be outlined in broad strokes. The specifics are hard to pin down."

For that reason, Funk said it is contemplated to "update the needs every four years so the newly-elected state officials may look at them and the accompanying financial needs."

Several Plans

As for the financing, Funk said an independent consultant will suggest three or four methods to the next legislature.

The state financed its current 12-year program by increasing the tax on gasoline to six cents a gallon. Originally it was planned to raise the fee for license plates but, after several yearly postponements, this was dropped.

Earlier Friday, the state director of civil defense urged the commissioners to support local defense programs.

The United States without civil defense would be "like the prize fighter with a glass jaw," said Maj. Gen. Rinaldo Van Brunt, USA Ret.

"Perhaps he can dish it out, but he can't take it," Van Brunt said.

The director of the Maryland Civil Defense Agency asked the commissioners "not to be led by the misguidance in the nation of those who favor scrapping civil defense and even suggest that we scrap all defenses."

Van Brunt said the defense preparedness in Maryland is the best it has ever been.

School Lunch Personnel To Attend Two Sessions

In preparation for the start of another school year, Mrs. Gladys M. Eaton, Allegany County's supervisor of cafeterias, has arranged two meetings next week at Fort Hill High School.

The first will be held Wednesday starting at 9:15 a.m. for the approximately 35 school cafeteria managers.

Mrs. Eaton will open the meeting by extending greetings. At 9:30 a.m., Mrs. Anna C. Thwaites bookkeeper-secretary in the school lunch office, will explain the required records and reports.

Other activities include a discussion of menus and U. S. Department of Agriculture commodities.

Then at 11 a.m. demonstrations are scheduled on parts of the luncheon menu. Mrs. Nettie Wills will demonstrate fruit dessert, Mrs. Elizabeth Rizer, vegetables; Mrs. Grace Bolyard, fritters; Mrs. Alberta Morton and Mrs. Sylvia Ogden, meat, and Mrs. Ida DeVore and Mrs. Mildred Hyde, salad. All are cafeteria managers.

The program will end with luncheon at noon and preparation for demonstrations for the Thursday meeting at 1 p.m.

Some 125 persons will attend the Thursday meeting, including the managers and all cafeteria personnel. Mrs. Eaton and Dr. Wayne W. Hill, new principal of Fort Hill High School, will extend greetings.

At 9:45 a.m. Thursday, Gaylord Brooks, Allegany County Health Department sanitarian, will discuss "Safe Food Practices." The school lunch managers will present master mixes in quantity demonstrations.

After lunch at noon, the Allegany County School Food Service Association will have its meeting at 1 p.m. A film, "Menu For Growth," will be shown by the G. S. Blodgett Oven Company. Mrs. Eaton will discuss personal health and hygiene. At 3 p.m. Lowell Dodds of the Toledo Scale Company will discuss care of mechanical equipment. Finally, tea will be served at 3:20 p.m.

U.S., British Guerrillas Train In Preston County

KINGWOOD, W. Va. (UPI) — Guerrilla warfare specialists from the American and British armies have joined at Camp Dawson near here to carry out phases of guerrilla and counter-guerrilla exercises that are now part of modern warfare techniques.

The British troops, members of the 22nd Special Air Service Regiment, parachuted into Preston County Friday to begin 15 days of maneuvers with units of the U. S. 7th Special Forces Group and 101st Airborne Division.

A 4,200 foot landing strip that was begun by members of the 1092nd Engineer Battalion when they were on maneuvers in June is being worked on by members of the 365th Army Reserve Engineer Battalion from northern Pennsylvania.

Col. Robert H. Douglas, deputy commander of the 31st Army Corps inspected the work of the Pennsylvania unit Thursday. Their exercises will end Sept. 1.

Rabid Dog Bites Man

The first rabies case this year was reported to the Allegany County Health Department yesterday when a Lonaconing man was bitten by a pet dog which was ill. The dog died and tests proved the animal was rabid.

Dr. Arthur F. Jones, acting deputy state health officer, immediately issued a warning to residents that any domestic or wild animal acting in a peculiar manner must be suspected of being rabid.

The health officer said domestic animals suspected of being rabid should be penned up for 10 days. If the animal should die within this time the owner should contact the Health Department or a veterinarian.

Under no circumstances should a suspected animal be shot in the head, since diagnosis of rabies is made by examination of the animal brain.

No rabies has been detected in Allegany or Garrett counties in the past several years, Dr. Jones said.

Wallet Recovered

Detective Capt. James E. Van said yesterday that a wallet containing about $51 has been returned to Mrs. James Beacham, National Highway. He said the wallet was found in a local store by a woman who returned it to the owner after reading an account of the loss in a local newspaper.

Bowling Green Gets Grant For Sewage Plant

$89,550 Federal Aid Is Allocated

The approval of a federal grant toward the construction of a sewage system for the Bowling Green Sanitary District was announced yesterday by U.S. Senator J. Glenn Beall.

He said a contract has been signed with the Allegany County Sanitary District for interceptor sewers, a pumping station and a primary sewage treatment plant.

The Department of Health, Education and Welfare, he said, has approved a grant of $89,550 toward the $887,100 project.

The application for the grant was signed by Playford S. Aldridge, chairman of the sanitary commission.

The State of Maryland is also expected to provide matching funds for the project.

Confirmation of the grant was received yesterday by Mr. Aldridge from U.S. Senator John Marshall Butler.

Present plans call for beginning construction on the sewerage system before cold weather.

The sanitary district, the first created since the establishment of the Allegany County Sanitary Commission, includes the Bowling Green, Roberts Place and Potomac Park communities.

It extends from the Amcelle plant of Celanese Fibers Company to the Cumberland line at the Dingle and from the top of Haystack Mountain to the Potomac River.

By Monday, a field survey will be started by the firm of Matz, Childs and Associates, Baltimore, Mr. Aldridge said.

The survey crews, under the direction of Leonard Glass, an associate of the firm, will cover the area, getting elevations so grades of sewer lines can be planned.

Admitted To Hospital

Two children were admitted to Sacred Heart Hospital yesterday after separate mishaps at home and at the YMCA.

Marjorie Donahue, 5, was admitted after she fell at home and injured her leg. Sandra Reilly, age 10, received a laceration of the lip at the YMCA pool and was admitted for observation. Her condition was reported "good."

Death Of Local Man By Train Is Ruled Accident

A coroner's jury meeting in Keyser yesterday afternoon ruled that Charles Thornton James, 44, of Cumberland, died as a result of accidental means.

Mr. James was decapitated by a Baltimore and Ohio Railroad train in Keyser Wednesday.

Justice of the Peace Madalyn Bazzle, acting coroner, was in charge of the inquest yesterday afternoon.

The coroner's jury ruled, Miss Bazzle said, that Mr. James came to his death by accidental means, due to being run over by a train.

The body of Mr. James, who had been residing with his parents for several weeks, was found on the westbound track of the Keyser yards late Wednesday afternoon by a shop engine crew. His head and left shoulder had been severed.

Keyser police said Mr. James took two radios to be repaired at a shop there and may have been walking toward his mother's home on Front Street when he was run over.

24 Clubs Share Funds At Fair

Some 24 homemakers clubs are sharing some $360 in premium money for having presented demonstrations at different times during the 45th annual Cumberland Fair which ends its week-long run today at Fairgo.

Among the clubs which will collect are Bedford Road, Midland, Frostburg, Cresap, Eckhart, Lonaconing, LaVale, Midlothian, McCoole and Bowling Green homemakers clubs.

Also the Progressive Young Women's Club of Rawlings, the Lonaconing Women's Club and homemakers clubs of Union Grove, Flintstone, East Side, Pleasant Valley, Valley Road, Mapleside, Twiggtown, Mt. Savage, Town Creek, North Cumberland, Happy Valley and North Branch.

Picnic Is Planned By Auxiliary Unit

Pride of 440, Lodge 30, Ladies Auxiliary to the Brotherhood of Railroad Trainmen, will hold its annual family picnic Monday at 5:30 p.m. in Grove 4 at Constitution Park.

Each family is to bring a covered dish of food and place settings.

Births

Mr. and Mrs. Benjamin L. Davis, 424 Gun Road, Baltimore, announce the birth of a son August 15 in Baltimore. The mother is a daughter of Mrs. Leah B. Twigg, Flintstone, and Mr. Davis is a son of Mr. and Mrs. John Davis, also of Flintstone.

Memorial Hospital

Mr. and Mrs. William T. Bartlett, Moran Avenue, a son yesterday.

Mr. and Mrs. Richard M. Blizzard, Keyser, a daughter yesterday.

Mr. and Mrs. James E. Lindner, Bedford Road, a son last night.

Civil Defense Siren Test Slated Today

One of Cumberland's Civil Defense sirens is scheduled to be tested today at 10 a.m.

It is the recently installed 10 horsepower siren which has been placed near the intersection of Fayette and Smallwood streets.

Depreciation Tax Guidelines Eased By State

ANNAPOLIS (AP)—Comptroller Louis L. Goldstein said Friday Maryland will adopt for its state income tax the new depreciation guidelines and rules issued by the Internal Revenue Service.

The new guidelines permit more liberal depreciation allowances for businesses as recently enacted by Congress.

Goldstein said Maryland's income tax law provides for a reasonable allowance for exhaustion, wear and tear of property used in trade or business. It also authorizes the comptroller to apply administrative and judicial interpretations of the federal income tax law to the state income tax.

Goldstein said by adopting the new regulations the state "can eliminate an inherent problem which would develop if our taxpayers were required to file state and federal returns under different methods of computing the allowable depreciation."

In addition, he said, taxpayers will receive a tax benefit in their Maryland returns in proportion to what they receive on federal returns.

The new guidelines affect all tax returns filed after July 11, 1962.

County Donates Another $400 To CUF Fund

An additional $400 contribution to the County United Fund was approved yesterday by the Allegany County Board of Commissioners.

Action was taken by Commissioners John J. Rowan and Louis V. Shinnamon upon the request of Woodward D. Pealer, CUF president. Commissioner John T. Mason is away on vacation.

The county commissioners yesterday also received a report from George B. Newman, president of the Board of Governors of Memorial Hospital, concerning the proposed improvements to the hospital. The county commissioners will be asked to finance $500,000 of the $1,677,104 cost of the improvements.

Edith G. Hutchinson was given a probationary appointment yesterday by the county commissioners as a practical nurse at Sylvan Retreat.

Woman, Boy Hit By Car

A Frostburg woman and her grandson were struck by a car on Main Street in Frostburg at 10:15 p. m. yesterday. The woman was hospitalized but the boy had only a bruise.

Mrs. Lula Noonan, 54, of Mechanic Street, was knocked under a parked car when she was struck by a car driven by Martin LaRue, 69, of RFD 2, Eckhart.

She was admitted to Miners Hospital with a broken left arm and cuts and abrasions.

Her grandson, Edward Wayne Seigmyer, 10, of 8 Grand Avenue, Cumberland, had a bruised left leg.

Assistant Chief Leslie Bevans and Officer Alan Robison said the woman and child were struck in a pedestrian crosswalk in front of St. Michael's Catholic Church.

LaRue posted $127.90 on two state motor charges.

Dozer Catches Fire

The Bowling Green Volunteer Fire Company was called to Potomac Park yesterday after a bulldozer caught fire. Firemen said the blaze was out when they arrived, adding the fire was reported as being on Avenue D but was on B.

Ecsapees Are Sought

City and state police yesterday were seeking two minor boys, one of them from here, who escaped from the Maryland Training School Wednesday.

Deaths

CONSTANZA — Sister M., formerly of Westernport.
GRAHAM — Mrs. Charles E., of 416 Cumberland Street.
HENNEN — Mrs. John, 58, Oldtown.
KISNER — Mrs. George W., 68, Holly Meadows, W. Va.
KLINE — Wesley O., 64, Corriganville.
LEONARD — Daniel R., 88, Hyndman.
MURRAY — Samuel H., 84, of 312 Bellevue Heights.
RYLAND — Miss Winifred E., 47, native of Garrett County.
SPOTTS — O. Francis, 50, native of Keyser.

(Obituaries on page 8)

Permits Approved By Zoning Board

The Board of Zoning Appeals has approved three applications for occupancy permits.

Eugene J. Abe, 502 Montreal Avenue, recived permission to build a carport and attach it to his garage at the rear of his home.

Paul M. Shircliff, 711 Montgomery Avenue, was authorized to build a two-car garage at the rear of his property.

Miss Mary Margaret Vocke was authorized to build a 14 by 20 foot addition to the rear of her home at 318 Cumberland Street and use it as a kindergarten.

Equity Suits Filed

A number of new equity suits have been filed in Allegany County Circuit Court. The bills of complaint were titled Robert Julian Kincaid vs. Ethel Marie Kincaid, Donald L. Tomlinson vs. Mary Esther Tomlinson, Twila J. Diehl vs. William H. Diehl, Ruth Munday vs. Ralph Munday, Shirley Ann Snow vs. Charles I. Snow and Mary Thompson vs. Blair Thompson.

The Weather

FORECASTS

Maryland—Partly cloudy today. High in the 80s.

West Virginia — Partly cloudy, warm and humid. High 88-93.

Pennsylvania—Cloudy, hot and humid with scattered thundershowers. High 88-94.

CITY TEMPERATURES

1 p.m. 78	7 p.m. 82
2 p.m. 80	8 p.m. 80
3 p.m. 84	9 p.m. 76
4 p.m. 84	10 p.m. 72
5 p.m. 84	11 p.m. 68
6 p.m. 84	Midnight 66

Driver Reported 'Fair'

Fred B. Borror, 73, of RD 1, Ridgeley, is reported in "fair" condition at Memorial Hospital where he was admitted Thursday with injuries sustained in an automobile accident on West Virginia Route 28 at Wiley Ford.

Elks Honor Grand Exalted Ruler

Officials of Cumberland Lodge 63 are seen chatting with Lee A. Donaldson, second from left, of Etna, Pa., grand exalted ruler of the order, during a dinner meeting held last night at Ali Ghan Shrine Country Club. In the group, left to right, are Joseph E. Mackert, exalted ruler of Cumberland Lodge 63; Mr. Donaldson, George A. Caswell, chairman of the Grand Exalted Ruler Dinner, and Harry S. Tracy, general chairman for the Diamond Jubilee convention of the State Elks Convention.

Blaze Levels Storage Unit In Barton

Firemen Use Dozer To Scatter Debris

A storage building in Barton was burned to the ground yesterday afternoon and members of the Barton Volunteer Fire Company worked for more than five hours to keep the spectacular blaze from damaging neighboring structures.

The fire, which broke out about 3 p.m. leveled the two-story frame building in the south end of Barton owned by Mayor A. P. Hoffa of Barton.

Chief Hamill W. Snyder said the alarm was phoned in about 3 p.m. and the fire was already out of control when the fire company arrived.

He said flames from the building, which contained some 30 tons of baled hay and 260 bushels of oats, were shooting 40 feet into the air during the height of the fire.

Does Not Spread

Chief Snyder said the nearby Barton Theater was not damaged, and that firemen managed to prevent the flames from spreading to homes across the road.

Only constant wetting down saved the structures, firemen said, since at times the endangered homes across the road were too hot to touch.

Chief Snyder said men had to be pulled back several times when the wind changed.

Water used to fight the stubborn flames was secured from trucks pumping water from Georges Creek by a line from a nearby fire hydrant, and by a tanker truck.

The Lonaconing Volunteer Fire Company helped for half an hour until the fire was under control.

Traffic Under Control

Chief Snyder said the fire was believed to have started from spontaneous ignition of some of the stored materials.

The building was of frame construction, about 10 by 40 feet, and was a total loss.

Firemen late last night were using a bulldozer to spread the smoldering bales of hay so it could be wet down.

Some 23 members of the department turned up to fight the fire.

Chief Snyder said traffic on Route 36 was kept under good control at the scene by State Trooper Bruce Diehl.

Forest Fire Prevention Queen Crowned

Smoky the Bear is shown presenting a trophy and other awards to Miss Suzanne Knieriem of Louisiana Avenue, who was crowned as Allegany County's Forest Fire Prevention Queen last night at the Cumberland Fair. Looking on are Miss Suzanne Hedrick, Weires Avenue, LaVale, who was second in the contest, and Miss Betsy Ebert, 826 Mt. Royal Avenue, who ranked third.

County Donates Another $400 To CUF Fund

An additional $400 contribution to the County United Fund was approved yesterday by the Allegany County Board of Commissioners.

Action was taken by Commissioners John J. Rowan and Louis V. Shinnamon upon the request of Woodward D. Pealer, CUF president. Commissioner John T. Mason is away on vacation.

The county commissioners yesterday also received a report from George B. Newman, president of the Board of Governors of Memorial Hospital, concerning the proposed improvements to the hospital. The county commissioners will be asked to finance $500,000 of the $1,677,104 cost of the improvements.

Edith G. Hutchinson was given a probationary appointment yesterday by the county commissioners as a practical nurse at Sylvan Retreat.

Woman, Boy Hit By Car

A Frostburg woman and her grandson were struck by a car on Main Street in Frostburg at 10:15 p. m. yesterday. The woman was hospitalized but the boy had only a bruise.

Mrs. Lula Noonan, 54, of Mechanic Street, was knocked under a parked car when she was struck by a car driven by Martin LaRue, 69, of RFD 2, Eckhart.

She was admitted to Miners Hospital with a broken left arm and cuts and abrasions.

Her grandson, Edward Wayne Seigmyer, 10, of 8 Grand Avenue, Cumberland, had a bruised left leg.

Assistant Chief Leslie Bevans and Officer Alan Robison said the woman and child were struck in a pedestrian crosswalk in front of St. Michael's Catholic Church.

LaRue posted $127.90 on two state motor charges.

Dozer Catches Fire

The Bowling Green Volunteer Fire Company was called to Potomac Park yesterday after a bulldozer caught fire. Firemen said the blaze was out when they arrived, adding the fire was reported as being on Avenue D but was on B.

Ecsapees Are Sought

City and state police yesterday were seeking two minor boys, one of them from here, who escaped from the Maryland Training School Wednesday.

SRC To Offer Choice Of Road Finance Plans

Funk Explains Long-Range Study

OCEAN CITY, Md. (AP) — John B. Funk, State Roads Commission director, said Friday the 1963 legislature will be offered several choices of ways to raise more money to continue Maryland's building program.

At the same time, he told the Maryland County Commissioners Association that a current study of future road needs will include "maintenance, reconstruction of existing roads, and that means all secondary and municipal streets as well as new roads."

State aid for maintenance of secondary roads and streets within cities such as Baltimore has been a subject of some discontent among local officials hard pressed for matching funds.

State aid for maintenance is limited to revenues from the automobile titling tax. Expenses for the motor vehicle department and State Police are taken out first and the remainder is divided half to the state, 30 per cent to Baltimore City, and 20 per cent among the 23 counties.

Pressure For Change

There has been strong pressure from county governments for more of the titling tax funds, particularly in relation to the proportion distributed to Baltimore City.

Funk said that the study of Maryland's road requirements for the next 20 years will cover all 25,000 miles of county and city roads, not only throughways.

He also said the study and recommendations will be subject to review every four years like the Maryland 12 - year program for roads which is expiring.

"We may be able to see clearly four or five years ahead," Funk said. "But we have no crystal ball and the rest of the 20-year program will be outlined in broad strokes. The specifics are hard to pin down."

For that reason, Funk said it is contemplated to "update the needs every four years so the newly-elected state officials may look at them and the accompanying financial needs."

Several Plans

As for the financing, Funk said an independent consultant will suggest three or four methods to the next legislature.

The state financed its current 12-year program by increasing the tax on gasoline to six cents a gallon. Originally it was planned to raise the fee for license plates but, after several yearly postponements, this was dropped.

Earlier Friday, the state director of civil defense urged the commissioners to support local defense programs.

The United States without civil defense would be "like the prize fighter with a glass jaw," said Maj. Gen. Rinaldo Van Brunt, USA Ret.

"Perhaps he can dish it out, but he can't take it," Van Brunt said.

The director of the Maryland Civil Defense Agency asked the commissioners "not to be led by the misguidance in the nation of those who favor scrapping civil defense and even suggest that we scrap all defenses."

Van Brunt said the defense preparedness in Maryland is the best it has ever been.

Deaths

CONSTANZA — Sister M., formerly of Westernport.
GRAHAM — Mrs. Charles E., of 416 Cumberland Street.
HENNEN — Mrs. John, 58, Oldtown.
KISNER — Mrs. George W., 68, Holly Meadows, W. Va.
KLINE — Wesley O., 64, Corriganville.
LEONARD — Daniel R., 88, Hyndman.
MURRAY — Samuel H., 84, of 312 Bellevue Heights.
RYLAND — Miss Winifred E., 47, native of Garrett County.
SPOTTS — O. Francis, 50, native of Keyser.

(Obituaries on page 8)

School Lunch Personnel To Attend Two Sessions

In preparation for the start of another school year, Mrs. Gladys M. Eaton, Allegany County's supervisor of cafeterias, has arranged two meetings next week at Fort Hill High School.

The first will be held Wednesday starting at 9:15 a.m. for the approximately 35 school cafeteria managers.

Mrs. Eaton will open the meeting by extending greetings. At 9:30 a.m., Mrs. Anna C. Thwaites bookkeeper-secretary in the school lunch office, will explain the required records and reports.

Other activities include a discussion of menus and U. S. Department of Agriculture commodities.

Then at 11 a.m. demonstrations are scheduled on parts of the luncheon menu. Mrs. Nettie Wills will demonstrate fruit dessert, Mrs. Elizabeth Rizer, vegetables; Mrs. Grace Bolyard, fritters; Mrs. Alberta Morton and Mrs. Sylvia Ogden, meat, and Mrs. Ida DeVore and Mrs. Mildred Hyde, salad. All are cafeteria managers.

The program will end with luncheon at noon and preparation for demonstrations for the Thursday meeting at 1 p.m.

Some 125 persons will attend the Thursday meeting, including the managers and all cafeteria personnel. Mrs. Eaton and Dr. Wayne W. Hill, new principal of Fort Hill High School, will extend greetings.

At 9:45 a.m. Thursday, Gaylord Brooks, Allegany County Health Department sanitarian, will discuss "Safe Food Practices." The school lunch managers will present master mixes in quantity demonstrations.

After lunch at noon, the Allegany County School Food Service Association will have its meeting at 1 p.m. A film, "Menu For Growth," will be shown by the G. S. Blodgett Oven Company. Mrs. Eaton will discuss personal health and hygiene. At 3 p.m. Lowell Dodds of the Toledo Scale Company will discuss care of mechanical equipment. Finally, tea will be served at 3:20 p.m.

U.S., British Guerrillas Train In Preston County

KINGWOOD, W. Va. (UPI) — Guerrilla warfare specialists from the American and British armies have joined at Camp Dawson near here to carry out phases of guerrilla and counter-guerrilla exercises that are now part of modern warfare techniques.

The British troops, members of the 22nd Special Air Service Regiment, parachuted into Preston County Friday to begin 15 days of maneuvers with units of the U. S. 7th Special Forces Group and 101st Airborne Division.

A 4,200 foot landing strip that was begun by members of the 1092nd Engineer Battalion when they were on maneuvers in June is being worked on by members of the 365th Army Reserve Engineer Battalion from northern Pennsylvania.

Col. Robert H. Douglas, deputy commander of the 31st Army Corps inspected the work of the Pennsylvania unit Thursday. Their exercises will end Sept. 1.

Rabid Dog Bites Man

The first rabies case this year was reported to the Allegany County Health Department yesterday when a Lonaconing man was bitten by a pet dog which was ill. The dog died and tests proved the animal was rabid.

Dr. Arthur F. Jones, acting deputy state health officer, immediately issued a warning to residents that any domestic or wild animal acting in a peculiar manner must be suspected of being rabid.

The health officer said domestic animals suspected of being rabid should be penned up for 10 days. If the animal should die within this time the owner should contact the Health Department or a veterinarian.

Under no circumstances should a suspected animal be shot in the head, since diagnosis of rabies is made by examination of the animal brain.

No rabies has been detected in Allegany or Garrett counties in the past several years, Dr. Jones said.

Permits Approved By Zoning Board

The Board of Zoning Appeals has approved three applications for occupancy permits.

Eugene J. Abe, 502 Montreal Avenue, recived permission to build a carport and attach it to his garage at the rear of his home.

Paul M. Shircliff, 711 Montgomery Avenue, was authorized to build a two-car garage at the rear of his property.

Miss Mary Margaret Vocke was authorized to build a 14 by 20 foot addition to the rear of her home at 318 Cumberland Street and use it as a kindergarten.

Equity Suits Filed

A number of new equity suits have been filed in Allegany County Circuit Court. The bills of complaint were titled Robert Julian Kincaid vs. Ethel Marie Kincaid, Donald L. Tomlinson vs. Mary Esther Tomlinson, Twila J. Diehl vs. William H. Diehl, Ruth Munday vs. Ralph Munday, Shirley Ann Snow vs. Charles I. Snow and Mary Thompson vs. Blair Thompson.

Wallet Recovered

Detective Capt. James E. Van said yesterday that a wallet containing about $51 has been returned to Mrs. James Beacham, National Highway. He said the wallet was found in a local store by a woman who returned it to the owner after reading an account of the loss in a local newspaper.

Bowling Green Gets Grant For Sewage Plant

$89,550 Federal Aid Is Allocated

The approval of a federal grant toward the construction of a sewage system for the Bowling Green Sanitary District was announced yesterday by U.S. Senator J. Glenn Beall.

He said a contract has been signed with the Allegany County Sanitary District for interceptor sewers, a pumping station and a primary sewage treatment plant.

The Department of Health, Education and Welfare, he said, has approved a grant of $89,550 toward the $887,100 project.

The application for the grant was signed by Playford S. Aldridge, chairman of the sanitary commission.

The State of Maryland is also expected to provide matching funds for the project.

Confirmation of the grant was received yesterday by Mr. Aldridge from U.S. Senator John Marshall Butler.

Present plans call for beginning construction on the sewerage system before cold weather.

The sanitary district, the first created since the establishment of the Allegany County Sanitary Commission, includes the Bowling Green, Roberts Place and Potomac Park communities.

It extends from the Amcelle plant of Celanese Fibers Company to the Cumberland line at the Dingle and from the top of Haystack Mountain to the Potomac River.

By Monday, a field survey will be started by the firm of Matz, Childs and Associates, Baltimore, Mr. Aldridge said.

The survey crews, under the direction of Leonard Glass, an associate of the firm, will cover the area, getting elevations so grades of sewer lines can be planned.

Admitted To Hospital

Two children were admitted to Sacred Heart Hospital yesterday after separate mishaps at home and at the YMCA.

Marjorie Donahue, 5, was admitted after she fell at home and injured her leg. Sandra Reilly, age 10, received a laceration of the lip at the YMCA pool and was admitted for observation. Her condition was reported "good."

Elks Plan Final Activities Of Jubilee Event

Over 700 Register, Installation Set

More than 700 members of the Maryland, Delaware, District of Columbia State Elks Association are attending the Diamond Jubilee meeting which goes into its third session today.

Registration stood at the 707 mark early last night and is expected to reach 1,000 by this evening.

This morning's activities will include a regular business session at the Elks Home at 10 a. m. and a luncheon for ladies at the Fort Cumberland Hotel.

The afternoon program includes a meeting of the Board of Trustees, a matinee dance and floor show, and a cocktail party sponsored by Silver Spring Lodge 1677.

Social activities, including a floor show and dances at the Elks Home are schceduled tonight.

Donaldson Honored

A highlight of yesterday's activities was a dinner meeting held in Ali Ghan Country Club in honor of Lee A. Donaldson, Etna, Pa., grand exalted ruler of the Benevolent and Protective Order of Elks.

Thomas B. Finan, attorney general of Maryland and past exalted ruler of Cumberland Lodge 63, was toastmaster.

Following the dinner, a memorial service was held in Central Methodist Church at 8:30 p.m. In charge of arrangements were Glenwood Reel, chairman, John E. Mertens, Bruce E. Mackey and W. Edgar Slaughter of Easton Lodge 1622.

A dance followed in the Elks Home with music provided by Russ Romero and his orchestra. a floor show is planned.

Installation Set

The convention will close tomorrow at 6 p. m.

Activities on the final day includes attendance at church and a final business session at 11 a. m. marked by the installation of officers headed by C. M. Mullican Jr., of Annapolis Lodge No. 62, as state president.

The convention picnic will open tomorrow at 1 p. m. on Sts. Peter and Paul picnic grounds on Mason Road. It will include a dance on the pavillion, a chicken fry and the introduction of guests.

24 Clubs Share Funds At Fair

Some 24 homemakers clubs are sharing some $360 in premium money for having presented demonstrations at different times during the 45th annual Cumberland Fair which ends its weeklong run today at Fairgo.

Among the clubs which will collect are Bedford Road, Midland, Frostburg, Cresap, Eckhart, Lonaconing, LaVale, Midlothian, McCoole and Bowling Green homemakers clubs.

Also the Progressive Young Women's Club of Rawlings, the Lonaconing Women's Club and homemakers clubs of Union Grove, Flintstone, East Side, Pleasant Valley, Valley Road, Mapleside, Twiggtown, Mt. Savage, Town Creek, North Cumberland, Happy Valley and North Branch.

Picnic Is Planned By Auxiliary Unit

Pride of 440, Lodge 30, Ladies Auxiliary to the Brotherhood of Railroad Trainmen, will hold its annual family picnic Monday at 5:30 p.m. in Grove 4 at Constitution Park.

Each family is to bring a covered dish of food and place settings.

Wills Creek Avenue Job Authorized

Mrs. Roeder Asks For Specifications

Mrs. Lucile Roeder, commissioner of streets and public property, announced yesterday she has been authorized by the Mayor and Council to advertise for bids for the improvement of Wills Creek Avenue.

She said she has asked City Engineer C. R. Nuzum to prepare plans and specifications and get the project ready to advertise.

Mrs. Roeder said the appropriations ordinance adpoted Thursday did not include specific funds for the project, and that it will have to be financed from funds included for street and alley paving.

Mrs. Roeder said she made it clear to city officials, before the ordinance was passed, that it did not include appropriations for a number of items which was included in her budget request.

The budget requests, she said, included a $50,000 item for extending North George Street from Frederick Street to Bedford Street, and $90,000 for the widening of Bedford Street.

She also pointed out that $15,000 asked for the first section of the Brinker Run storm sewer line, $3,400 for Blackiston Avenue and $14,000 for White Oaks Avenue, from Oldtown Road to the Industrial Boulevard, were not put in the final ordinance.

Death Of Local Man By Train Is Ruled Accident

A coroner's jury meeting in Keyser yesterday afternoon ruled that Charles Thornton James, 44, of Cumberland, died as a result of accidental means.

Mr. James was decapitated by a Baltimore and Ohio Railroad train in Keyser Wednesday.

Justice of the Peace Madalyn Bazzle, acting coroner, was in charge of the inquest yesterday afternoon.

The coroner's jury ruled, Miss Bazzle said, that Mr. James came to his death by accidental means, due to being run over by a train.

The body of Mr. James, who had been residing with his parents for several weeks, was found on the westbound track of the Keyser yards late Wednesday afternoon by a shop engine crew. His head and left shoulder had been severed.

Keyser police said Mr. James took two radios to be repaired at a shop there and may have been walking toward his mother's home on Front Street when he was run over.

Births

Mr. and Mrs. Benjamin L. Davis, 424 Gun Road, Baltimore, announce the birth of a son August 15 in Baltimore. The mother is a daughter of Mrs. Leah B. Twigg, Flintstone, and Mr. Davis is a son of Mr. and Mrs. John Davis, also of Flintstone.

Memorial Hospital

Mr. and Mrs. William T. Bartlett, Moran Avenue, a son yesterday.

Mr. and Mrs. Richard M. Blizzard, Keyser, a daughter yesterday.

Mr. and Mrs. James E. Lindner, Bedford Road, a son last night.

Civil Defense Siren Test Slated Today

One of Cumberland's Civil Defense sirens is scheduled to be tested today at 10 a.m.

It is the recently installed 10 horsepower siren which has been placed near the intersection of Fayette and Smallwood streets.

1,476 Exhibitors Will Share Fair Premiums

Largest Number In Its History

Premium money will be distributed today between 9 a. m. and noon to the many winners among some 1,476 exhibitors who had some 7,417 exhibits in the 45th annual Cumberland Fair all week.

Mrs. Martin M. Gordon, chief clerk for the fair, will be in charge of the premium distribution as the week-long exposition at Fairgo comes to an end. The number of exhibitors is 110 more than the 1,366 of last year and the number of exhibits tops last year's total by 811 exhibits. Mrs. Gordon said both increases are the greatest one-year boost in the history of the fair.

Officials at the fair report that entries already are being received for the 1963 fair which will run during the same week, starting next August 19.

The number of exhibitors and exhibits as itemized by Mrs. Gordon are as follows:

Agriculture—184 exhibitors and 657 exhibits; horticulture—26 exhibitors and 335 exhibits; honey and maple—nine exhibitors and 61 exhibits; beef cattle, five exhibitors and 76 exhibits; dairy cattle, 16 exhibitors and 192 exhibits, floral exhibit—216 exhibitors and 811 exhibits; household, clothing and needlework—343 exhibitors and 641 exhibits; baking, canning and candy — 238 exhibitors and 1,252 exhibits; 4-H girls department — 101 exhibitors and 1,077 exhibits; 4-H boys department, vegetables and handicraft—67 exhibitors and 365 exhibits; 4-H poultry and rabbits — 16 exhibitors and 111 exhibits; 4-H dairy cattle—15 exhibitors and 32 exhibits; FFA swine, poultry and rabbits, 11 exhibitors and 54 exhibits; vegetables—eight exhibitors and 50 exhibits; FFA livestock judging contests—12 entrants; 4-H fitting and showing—12 entrants; 4-H tractor driving—nine entrants; 4-H girls demonstrations—72 entrants.

Big crowds have been on hand at Fairgo every night this week and on Tuesday and Thursday afternoons when children were especially welcome. Tuesday afternoon there were sporadic showers but most of the week the weather has been excellent for the fair.

Miss Fairgo of 1962 will be crowned tonight by Miss Sally Ort Miller of Midland, who won the honors last year. The contestants are Carolyn Erickson, Allegany County Farm Queen; Brenda Lee Pugh, Mineral County (W.Va.) Fair Queen; Maria Gurzenda, Pennsylvania Maple Queen from Somerset County; Deborah Sindy, West Virginia Poultry Queen, and Kathleen Haenftling, Garrett County Fair Queen.

As another last-night treat, an automobile will be given away tonight.

Depreciation Tax Guidelines Eased By State

ANNAPOLIS (AP)—Comptroller Louis L. Goldstein said Friday Maryland will adopt for its state income tax the new depreciation guidelines and rules issued by the Internal Revenue Service.

The new guidelines permit more liberal depreciation allowances for businesses as recently enacted by Congress.

Goldstein said Maryland's income tax law provides for a reasonable allowance for exhaustion, wear and tear of property used in trade or business. It also authorizes the comptroller to apply administrative and judicial interpretations of the federal income tax law to the state income tax.

Goldstein said by adopting the new regulations the state "can eliminate an inherent problem which would develop if our taxpayers were required to file state and federal returns under different methods of computing the allowable depreciation."

In addition, he said, taxpayers will receive a tax benefit in their Maryland returns in proportion to what they receive on federal returns.

The new guidelines affect all tax returns filed after July 11, 1962.

The Weather

FORECASTS

Maryland—Partly cloudy today. High in the 80s.

West Virginia — Partly cloudy, warm and humid. High 88-93.

Pennsylvania—Cloudy, hot and humid with scattered thundershowers. High 88-94.

CITY TEMPERATURES

1 p.m. 78	7 p.m. 82
2 p.m. 80	8 p.m. 80
3 p.m. 84	9 p.m. 76
4 p.m. 84	10 p.m. 72
5 p.m. 84	11 p.m. 68
6 p.m. 84	Midnight 66

Driver Reported 'Fair'

Fred B. Borror, 73, of RD 1, Ridgeley, is reported in "fair" condition at Memorial Hospital where he was admitted Thursday with injuries sustained in an automobile accident on West Virginia Route 28 at Wiley Ford.

Elks Honor Grand Exalted Ruler

Officials of Cumberland Lodge 63 are seen chatting with Lee A. Donaldson, second from left, of Etna, Pa., grand exalted ruler of the order, during a dinner meeting held last night at Ali Ghan Shrine Country Club. In the group, left to right, are Joseph E. Mackert, exalted ruler of Cumberland Lodge 63; Mr. Donaldson, George A. Caswell, chairman of the Grand Exalted Ruler Dinner, and Harry S. Tracy, general chairman for the Diamond Jubilee convention of the State Elks Convention.

TV WEEK
The Cumberland News

VIDEO EVERY WEEK—ALL RIGHTS RESERVED—H. T. DICKINSON & CO., INC.

CHANNELS
3-4-5-6-7-9-10

PROGRAMS AUGUST 25 — AUGUST 31

Listings Furnished By Station
Subject to Change

Red Foley Forsakes Motel Business For Show 'Biz'

The motel business in Springfield, Mo., lost out when Red Foley was offered a regular acting role in "Mr. Smith Goes To Washington," new series starting this fall on Saturday nights.

Foley, now 52, has been singing professionally for 31 years. In the country music field that's a long time.

"I had thought about going into the motel business but this acting opportunity came up and I feel it will be a good thing for me. I'll play the part of an old gent named 'Uncle Cooter' and on occasion the role will call for some singing but not much," says Red.

Paul Henning says child psychology was born when the old-fashioned razor strap passed out of existence!

make mowing FUN

with CUB CADET

You'll zip over your lawn in record time ... up to an acre an hour with the husky 38-in. International rotary mower. Mowing is fun with a Cub Cadet.

- 7 Horsepower
- Easy riding
- All gear transmission
- Easy steering
- 25 handy lawn and garden attachments available

CONVENIENT TERMS

Come In! See The Cub Cadet

The Light & Decker Co.

401 N. Centre PA 2-5600

SATURDAY

7:00 (4) Modern Farmer—Color
7:15 (9) Our Gang Comedies
7:30 (4) Across the Fence
7:55 (10) Thought for Today
8:00 (4) Funville
(9) Ranger Hal
(10) University of Air
8:30 (4) Bozo Show—Color
8:50 (5) Today In Your Life
9:00 (3-9-10) Captain Kangaroo
(5) Public Service Film
9:10 (6) News Summary
9:15 (6) Cartoon Capers
(7) Light Time
9:30 (4-6) Pip the Piper—Color
(5) Deputy Dawg
(7) Comics and Cartoons
10:00 (3-9-10) Alvin
(4-6) Shari Lewis
(5) Six-Gun Playhouse
10:30 (3-4-6) King Leonardo
(7) Eagle's Talon
(9-10) Mighty Mouse
11:00 (3) Comedy Time
(4-6) Fury
(5) Big Adventure
(7) New Testament
(9-10) Alakazam
11:30 (4-6) Make Room for Daddy
(9-10) Roy Rogers Show
12:00 (3-4) Watch Mr. Wizard
(6-7) Bugs Bunny
(9-10) Sky King
12:30 (3) America Wants to Know
(4) Whiplash
(5) Big Picture
(6) Foreign Legionnaire
(7) Planet Earth
(9) Saturday Matinee
(10) Eye On Agriculture
1:00 (3) Dance Time
(4) Saturday Matinee
(5) The Big Movie
(6) Mr. Wizard
(7) Ramar
(10) RFD #10
1:30 (6) Through the Porthole
(7) People's Choice
(10) People, Place, Things
1:45 (6) Your Neighbor—Color
(10) Major League Baseball
2:00 (3) Big Picture
(7) George and Genie
(9) News Special
2:10 (9) Pre-Game Preview
2:15 (6) Horizons West
2:30 (3-6) Major League Baseball
(4) Encore Theatre
(5) Ann Sothern
(9) Major League Baseball
3:00 (5) Highway Patrol
(7) Our Miss Brooks
3:30 (5) Circus Boy
(7) Traffic Report
4:00 (4) Cameo Theatre—Color
(5) Global Zobel
(7) You Asked for It
4:30 (5) Robin Hood
(7) 26 Men
(10) People, Places, Things
5:00 (4) Bozo the Clown
(5) Harbor Command
(7) Bowler's Choice
(9) Early Show
5:20 (6) Baseball Scoreboard
5:30 (3) Mister Ed
(5) MD Carnivals
(6) International Zone
(10) Beany and Cecil
6:00 (3) Barn Dance
(4) A Moment With . . .
(6) News
(7) Trackdown
(10) Follow the Sun
6:15 (6) Community Close-Up
6:30 (4) Washington Profile
(6) One Step Beyond
(7) Beany and Cecil
(9) Teens
6:45 (9) News
7:00 (4) News
(5) Highway Patrol
(6) Chet Huntley
(7) Seven O'Clock Report
(9) Beachcomber
(10) Window on Main Street
7:30 (3-9-10) Perry Mason — Perry and district attorney Burger are on the same side when the district attorney is personally involved with defendant. (Repeat).
(4-6) Tales of Wells Fargo —Color—Hardie incurs the wrath of woman.
(5) Bat Masterson
(7) Calvin and Colonel—The Colonel schemes to swipe the contents of his nephew's suitcase. (Repeat).
8:00 (5) Texas Rangers
(7) Room for One More—A purloined lantern raises moral problems
8:30 (3) Have Gun, Will Travel
(4-6) Tall Man—A jealous man frames his wife on a murder charge. (Repeat).
(5) Gale Storm Show
(7) Leave It To Beaver — "Eddie Quits School."
(9-10) The Defenders — Drama unfolds through the eyes of three key jurors when attorneys defends a woman.
9:00 (3-6-7) Lawrence Welk Show —Gay 90s musical hour.
(4) At the Movies — "No Highway In the Sky." Starring James Stewart and Marlene Dietrich.
(5) Royal Canadian Police
9:30 (5) Manhunt
(9) Pro Football Game
(10) Have Gun, Will Travel
10:00 (3-10) Gunsmoke—Girl confesses killing her father.
(5) Bold Journey
(6) Cinema 6
(7) Fight of Week
10:45 (7) Sports Final
11:00 (3) Alfred Hitchcock
(4-6-7-9-10) News
(5) Playhouse
11:10 (4) Movie 4
11:15 (7) Movie
(10) Milestones of Century
11:20 (10) Late Show
11:30 (3) First Run Movie
12:15 (9) News
12:2[illegible] (9) Night Show
1:00 (4) Hong Kong
2:00 (9) Shock!

Burr Thinks Mason Role Challenging

HOLLYWOOD (NEA) — The corpse came up the gangplank and was lifted into a waiting coroner's truck. Perry Mason couldn't be far away.

He arrived a few minutes later, glancing sharply at a little man loitering on the waterfront. Then Perry went down the same gangplank the blanket wrapped corpse had just come up.

Raymond Burr knows his role well by now that he soon came up the gangplank and we went to lunch. The "corpse" also got up and went to lunch. Wearing a smile, yet.

With Perry around, even the corpse knows the killer hasn't a chance.

Raymond Burr reads a luncheon menu as fast as he reads clues in the eyes of sexy blondes. In less time than it takes him to say, "Della, my brief case," he was telling us how he beat David Niven and Mike Todd by 62 days.

"I went around the world in 18 days," he chuckled.

It was CBS' idea to publicize the Perry Mason Show, which is now seen in Australia, Japan, England, Sweden, Italy and Germany. "You should hear me in Italian," Burr said. "An actor named Mario Colli dubs my voice for Italy. We sound practically the same."

The thought of Perry Mason arguing a case in Japanese was hilarious enough to us, but even in cherry blossom land they love the man who never loses. Mason is No. 1 show in Tokyo.

Unlike many an actor, Burr doesn't find playing the same role artistically stifling, as they say, or boring, or even dull.

"On the contrary," he said, "I think I have to do more acting, playing the same role. It's a challenge finding things to do. I can't do anything startling, but I can't be dull, either."

SCHOOL SUPPLIES
At Lowest Prices!
Hill's Toy Store
45 N. Centre St. PA 4-3750

DIAMOND SET
6 Stone
49.50
1.00 WEEKLY

Hauger's Jewelry
16 N. Centre St. PA 4-5665

Personal Loans for Consolidating Your Bills

Built on Community Service

LIBERTY TRUST COMPANY

Member of Federal Reserve System
Member Federal Deposit Insurance Corporation

CUMBERLAND GRANTSVILLE LA VALE LONACONING

TV WEEK
The Cumberland News

VIDEO EVERY WEEK—ALL RIGHTS RESERVED—H. T. DICKINSON & CO., INC.

CHANNELS
3-4-5-6-7-9-10

PROGRAMS AUGUST 25 — AUGUST 31

Listings Furnished By Station
Subject to Change

Edie Adams, actress, singer, dancer, impersonator, did a special last April called "Here's Edie". It won such tremendous acclaim that this fall she will do eight more. First one will be aired next October over ABC-TV.

Red Foley Forsakes Motel Business For Show 'Biz'

The motel business in Springfield, Mo., lost out when Red Foley was offered a regular acting role in "Mr. Smith Goes To Washington," new series starting this fall on Saturday nights.

Foley, now 52, has been singing professionally for 31 years. In the country music field that's a long time.

"I had thought about going into the motel business but this acting opportunity came up and I feel it will be a good thing for me. I'll play the part of an old gent named 'Uncle Cooter' and on occasion the role will call for some singing but not much," says Red.

Paul Henning says child psychology was born when the old-fashioned razor strap passed out of existence!

make mowing
FUN

with CUB CADET

You'll zip over your lawn in record time up to an acre an hour with the husky 38-in. International rotary mower. Mowing is fun with a Cub Cadet.

- 7 Horsepower
- Easy riding
- All gear transmission
- Easy steering
- 25 handy lawn and garden attachments available

CONVENIENT TERMS

Come In! See The Cub Cadet

The Light & Decker Co.
401 N. Centre PA 2-5600

SATURDAY

7:00 (4) Modern Farmer—Color
7:15 (9) Our Gang Comedies
7:30 (4) Across the Fence
7:55 (10) Thought for Today
8:00 (4) Funville
(9) Ranger Hal
(10) University of Air
8:30 (4) Bozo Show—Color
8:50 (5) Today In Your Life
9:00 (3-9-10) Captain Kangaroo
(5) Public Service Film
9:10 (6) News Summary
9:15 (6) Cartoon Capers
(7) Light Time
9:30 (4-6) Pip the Piper—Color
(5) Deputy Dawg
(7) Comics and Cartoons
10:00 (3-9-10) Alvin
(4-6) Shari Lewis
(5) Six-Gun Playhouse
10:30 (3-4-6) King Leonardo
(7) Eagle's Talon
(9-10) Mighty Mouse
11:00 (3) Comedy Time
(4-6) Fury
(5) Big Adventure
(7) New Testament
(9-10) Alakazam
11:30 (4-6) Make Room for Daddy
(9-10) Roy Rogers Show
12:00 (3-4) Watch Mr. Wizard
(6-7) Bugs Bunny
(9-10) Sky King
12:30 (3) America Wants to Know
(4) Whiplash
(5) Big Picture
(6) Foreign Legionnaire
(7) Planet Earth
(9) Saturday Matinee
(10) Eye On Agriculture
1:00 (3) Dance Time
(4) Saturday Matinee
(5) The Big Movie
(6) Mr. Wizard
(7) Ramar
(10) RFD #10
1:30 (6) Through the Porthole
(7) People's Choice
(10) People, Place, Things
1:45 (6) Your Neighbor—Color
(10) Major League Baseball
2:00 (3) Big Picture
(7) George and Genie
(9) News Special
2:10 (9) Pre-Game Preview
2:15 (6) Horizons West
2:30 (3-6) Major League Baseball
(4) Encore Theatre
(5) Ann Sothern
(9) Major League Baseball
3:00 (5) Highway Patrol
(7) Our Miss Brooks
3:30 (5) Circus Boy
(7) Traffic Report
4:00 (4) Cameo Theatre—Color
(5) Global Zobel
(7) You Asked for It
4:30 (5) Robin Hood
(7) 26 Men
(10) People, Places, Things
5:00 (4) Bozo the Clown
(5) Harbor Command
(7) Bowler's Choice
(9) Early Show
5:20 (6) Baseball Scoreboard
5:30 (3) Mister Ed
(5) MD Carnivals
(6) International Zone
(10) Beany and Cecil
6:00 (3) Barn Dance
(4) A Moment With . . .
(6) News
(7) Trackdown
(10) Follow the Sun
6:15 (6) Community Close-Up
6:30 (4) Washington Profile
(6) One Step Beyond
(7) Beany and Cecil
(9) Teens
6:45 (9) News
7:00 (4) News
(5) Highway Patrol
(6) Chet Huntley
(7) Seven O'Clock Report
(9) Beachcomber
(10) Window on Main Street
7:30 (3-9-10) Perry Mason — Perry and district attorney Burger are on the same side when the district attorney is personally involved with defendant. (Repeat).
(4-6) Tales of Wells Fargo —Color—Hardie incurs the wrath of woman.
(5) Bat Masterson
(7) Calvin and Colonel—The Colonel schemes to swipe the contents of his nephew's suitcase. (Repeat).
8:00 (5) Texas Rangers
(7) Room for One More—A purloined lantern raises moral problems
8:30 (3) Have Gun, Will Travel
(4-6) Tall Man—A jealous man frames his wife on a murder charge. (Repeat).
(5) Gale Storm Show
(7) Leave It To Beaver — "Eddie Quits School."
(9-10) The Defenders — Drama unfolds through the eyes of three key jurors when attorneys defends a woman.
9:00 (3-6-7) Lawrence Welk Show —Gay 90s musical hour.
(4) At the Movies — "No Highway In the Sky." Starring James Stewart and Marlene Dietrich.
(5) Royal Canadian Police
9:30 (5) Manhunt
(9) Pro Football Game
(10) Have Gun, Will Travel
10:00 (3-10) Gunsmoke—Girl confesses killing her father.
(5) Bold Journey
(6) Cinema 6
(7) Fight of Week
10:45 (7) Sports Final
11:00 (3) Alfred Hitchcock
(4-6-7-9-10) News
(5) Playhouse
11:10 (4) Movie 4
11:15 (7) Movie
(10) Milestones of Century
11:20 (10) Late Show
11:30 (3) First Run Movie
12:15 (9) News
12:2[illegible] (9) Night Show
1:00 (4) Hong Kong
2:00 (9) Shock!

Burr Thinks Mason Role Challenging

HOLLYWOOD (NEA) — The corpse came up the gangplank and was lifted into a waiting coroner's truck. Perry Mason couldn't be far away.

He arrived a few minutes later, glancing sharply at a little man loitering on the waterfront. Then Perry went down the same gangplank the blanket wrapped corpse had just come up.

Raymond Burr knows his role well by now that he soon came up the gangplank and we went to lunch. The "corpse" also got up and went to lunch. Wearing a smile, yet.

With Perry around, even the corpse knows the killer hasn't a chance.

Raymond Burr reads a luncheon menu as fast as he reads clues in the eyes of sexy blondes. In less time than it takes him to say, "Della, my brief case," he was telling us how he beat David Niven and Mike Todd by 62 days.

"I went around the world in 18 days," he chuckled.

It was CBS' idea to publicize the Perry Mason Show, which is now seen in Australia, Japan, England, Sweden, Italy and Germany. "You should hear me in Italian," Burr said. "An actor named Mario Colli dubs my voice for Italy. We sound practically the same."

The thought of Perry Mason arguing a case in Japanese was hilarious enough to us, but even in cherry blossom land they love the man who never loses. Mason is No. 1 show in Tokyo.

Unlike many an actor, Burr doesn't find playing the same role artistically stifling, as they say, or boring, or even dull.

"On the contrary," he said, "I think I have to do more acting, playing the same role. It's a challenge finding things to do. I can't do anything startling, but I can't be dull, either."

SCHOOL SUPPLIES
At Lowest Prices!
Hill's Toy Store
45 N. Centre St. PA 4-3750

DIAMOND SET
6 Stone
49.50

1.00 WEEKLY
Hauger's Jewelry
16 N. Centre St. PA 4-5665

Personal Loans for Consolidating Your Bills
Built on Community Service
LIBERTY TRUST COMPANY
Member of Federal Reserve System
Member Federal Deposit Insurance Corporation
CUMBERLAND GRANTSVILLE LA VALE LONACONING

NATIONWIDE
NATIONWIDE MUTUAL INSURANCE COMPANY
NATIONWIDE MUTUAL FIRE INSURANCE COMPANY
NATIONWIDE LIFE INSURANCE COMPANY
Home Office Columbus, Ohio

SAVE MONEY
SAFE DRIVERS
On Car Insurance
Stop In
or Call Today

Walter J. Maxey
451 Walnut St.
Cumberland
Phone PA 4-5812

Constance I. Woods
105 Bedford St.
Cumberland
Phone PA 4-4443

Sander Vanocur Doesn't Care To Be "Specialist"

Sander Vanocur says, "I hope never to become a news 'specialist'. The world is full of real-life drama, and it's everywhere, not just in one area or field. If I had become a doctor, I'd be a general practitioner. And, as a newsman, I love the tag, 'general assignment'."

'Magoo' For Yule

Jim Backus, host of "Talent Scouts," will be the voice of the title character in "Mr. Magoo's Christmas Carol," which NBC plans for a December 18 telecast.

Commercial Press Co.
Printers
Wedding
ANNOUNCEMENTS
LARGEST SELECTION
FAST DELIVERY
We Manufacture
RUBBER STAMPS
PHOTOSTATS
WHILE YOU WAIT
30 Harrison St. Cumberland, Md.
Phone PArkview 2-0570

SAVE MONEY
Stock Your Home Freezer
Western Beef
All Size Cuts
FOOD LOCKER FOR RENT
Cumberland Ice
and Cold Storage
353 Frederick St. PA 2-3120

CHANEY
TRANSPORTATION
COMPANY
Local and Long Distance Moving
STORAGE WAREHOUSE
Storage For
Household Goods, Merchandise, Etc.
PArkview 2-6450

Used and Trade-in
MOVIE
CAMERAS
$15.00 up
Curl's Camera Shop
56 N. CENTRE ST.

SUNDAY

7:30 (9) Rural America
8:00 (9) Look Up and Live
8:15 (4) Across the Fence
8:30 (9) Chapel of the Air
(10) Davey and Goliath
8:45 (4) Americans at Work
(10) Sacred Heart
9:00 (4) Search
(5) Oral Roberts
(9) Lamp Unto My Feet
(10) This Is the Life
9:15 (4) Industry On Parade
9:30 (4) Talk Back
(5) Potomac Farmer
(9) Mass For Shut-Ins
(10) The Christophers
9:45 (7) Social Security
9:55 (6) News Summary
10:00 (4) Religious Hour
(5) Faith for Today
(6) Herald of Truth
(7) Comics and Cartoons
(9) Bugs Bunny
(10) Lamp Unto My Feet
10:30 (4) Cartoon Storybook
(5) Jewish Hour
(6) Christophers
(10) Look Up and Live
10:45 (6) Americans At Work
11:00 (3) Church Services
(4) Stagecoach Theatre
(5) This Is the Life
(6) Humbard Family
(7) This We Believe
(10) Camera Three
11:30 (5) Georgetown Forum
(7) Seekers
(9) Navy Film of Week
(10) Insight
12:00 (3) This Is The Life
(4) Builder's Showcase
(5) Wonderama
(6) Big Picture
(7) Championship Bowling
(9) City Side
(10) Blair County Arts
12:30 (3) It Is Written
(4) Sunday Playhouse
(6) This Is the Life
(9) Washington Conversation
(10) Life of Triumph
1:00 (3) The Answer
(4) Teen Talk
(5) Sunday Movie
(6) Industry On Parade
(7) Bowling Teens
(9) Picture for a Sunday
(10) International Zone
1:15 (6) Heaven Speaks—Color
1:30 (3) Faith for Today
(4) Catholic Hour—"Day In Life of Pope John XXIII."
(6) Oral Roberts
1:45 (10) Major League Baseball
2:00 (3-6) Major League Baseball
(4) International Zone
(7) My Little Margie
(9) News
2:10 (9) Pre-Game Preview
2:30 (4) Movie 4 Matinee
(5) Award Theatre
(7) Follow That Man
(9) Major League Baseball
3:00 (5) The Cheaters
(7) Big Picture

SULLIVAN'S LOSS—Ed Sullivan's loss is Chicago's gain. Or, to put it another way, Julia Mead has quit her spokeswoman job on Sullivan's show to return to the stage and is headed for a long stay in Chicago as the star of the national company of "Mary, Mary."

3:30 (5) Duckpin Classic
(7) Editor's Choice
3:55 (4) Doctor Reports
4:00 (4) Dimension Four
(7) Issues and Answers
4:30 (4) Decade of Crisis
(7) December Bride
5:00 (3) National Velvet
(4) Robert Herridge Theatre
(6) Living Word
(7) World of Sports — Women's AAU Swimming
5:15 (6) Airman's World
(9) News, Sports
5:30 (3-9-10) Amateur Hour
(4-6) Patterns In Music
(5) Mr. District Attorney
6:00 (3) The Defenders
(4-6) Meet the Press—Dr. Fred C. Schwartz, anti-Communist Crusader.
(5) I Led Three Lives
(9-10) Twentieth Century — Nazi Invasion of Poland.
6:30 (4-6) News
(5) Highway Patrol
(7) When I'm Old Enough—Goodbye.
(9-10) Mister Ed
7:00 (3-9-10) Lassie—Lassie and Timmy try not to embarass Cully by revealing that a retired bloodhound the old man acquired has lost its sense of smell. (Repeat).
(4-6) Bullwinkle Show—Color
(5) Mark Evans Show
(7) 7 o'Clock Report
7:30 (3-9) Dennis the Menace — Dennis enjoys the luckiest day of his life after Mr. Wilson sells him a worthless "good luck" charm. (Repeat).
(4-6) World of Color
(7) Follow the Sun — "The Primitive Clay." Two girls, both claiming to be the same person, seek a wayward father. (Repeat).
(10) Lawman
8:00 (3-9-10) Ed Sullivan Show—Guests: Jerry Lewis, Steve Lawrence, Dorothy Loudon. (Repeat).
(5) Boston Symphony
8:30 (4-6) Sir Francis Drake — Queen Elizabeth I asks Sir Francis to take her godchild on a dangerous mission.
(7) Hollywood Special—"Not As A Stranger." Olivia de Havilland, Robert Mitchum. Young medical student loses sight of the elemental human attributes. (Repeat).
9:00 (3-9) TV Theatre—"My Dark Days—Aftermath." Part II of the true story of a housewife who joined the Communist party as an agent for the FBI. (Repeat).
(4-6) Bonanza—Color—"The Mountain Girl." A dying man asks Little Joe to take his granddaughter to meet her paternal grandfather. (Repeat).
(5) Open End
(10) New Breed
9:30 (3-9) Who In the World
10:00 (3-4-6) Show of Week — "Laughter, U. S. A." Project 20's history of American humor. George Burns is commentator. (Repeat).
(9-10) Candid Camera
10:30 (7) Lawman—"The Prodigal Mother." A youngster's real mother obtains a court order forcing Troop to take the lad away from his foster parents. (Repeat).
(9-10) What's My Line? — Guest panelists: Betty Furness, Allen Ludden.
11:00 (3-4-6-7-9) News
(5) Hollywood's Finest
11:15 (4) Five Fingers
(6) Sports
(10) Milestones of Century
11:20 (6) TV Playhouse
(9) Late Show
(10) Movie
11:30 (7) Play of Week
12:15 (4) 13th Hour Drama

MONDAY

(7) Law of Plainsman — "Rabbit's Fang." Errant boy, who has a crush on a saloon girl, becomes a thief to help her out of financial trouble.
(9-10) Father Knows Best—Bud is appointed feature editor of the class yearbook, and is outraged when his principal dedicates the book to one of least popular professors. (Repeat).
9:00 (3-4-6) 87th Precinct—Using hypnosis, three thugs convince a small-time hoodlum that he is a murderer. (Repeat).
(5) Movie Greats
(7) Surfside Six — Gambler tries to fix football game through the star quarterback. (Repeat).
(9-10) Lucy-Desi Comedy Hour—Edie Adams and her late husband, Ernie Kovacs, guest star. Kovacs and Miss Adams are put through a typical Lucy-Desi comedy wringer. (Repeat).
10:00 (3-7) Ben Casey—Abraham Sofaer is featured in drama of Dr. Casey facing court action to save a patient's life. (Repeat).
(4-6) Riddle of the Lusitania—Probing the many questions and unexplained incidents connected with the sinking of the British luxury ship Lusitania on May 7, 1915.
(9-10) Hennesey — The irrepressible Harvey Spencer Blair III volunteers to help Hennesey obtain an engagement ring for his fiance. (Repeat).
10:30 (9) King of Diamonds
(10) I've Got A Secret — Celebrity guest: Jane Powell. (Repeat).
11:00 (3-4-6-7-9-10) News
(5) Faces, Places In News
11:10 (5) Hollywood's Finest
11:15 (6) Sports
11:20 (10) Milestones of Century
11:25 (3) Headlines of Century
(4) Theatre News—Color
(9) Steve Allen Show
(10) Movie
11:30 (3-4-6) Tonight Show—Color
(7) Editorial, Movie
12:55 (9) Late Show
1:00 (4) 13th Hour Drama
1:30 (7) News
2:20 (9) Meditations

Monday - Friday
MORNING
Programs

6:45 (4) Today On Farm
6:50 (4) Look to This Day
6:55 (4) News
(10) Thought for Today
7:00 (4-6) Today Show
(9) 7 a. m. Report
(10) Breakfast Time
7:05 (9) Ranger Hal
7:25 (4) Today in Washington
7:30 (5) Columbia Lecture Series
8:00 (9-10) Captain Kangaroo
8:25 (4) News
8:30 (5) Newsbeat
8:35 (5) Today In Your Life
8:40 (5) Deputy Dawg
9:00 (4) Jack LaLanne
(6) Romper Room—Color
(7) Cartoons
(9) Bugs Bunny
(10) University of Air
9:30 (4) Inga's Angle
9:40 (9) Tips and Tricks
9:45 (9) Debbie Drake Show
9:50 (3) News, Weather
9:55 (7) News
10:00 (3-4-6) Say When
(5) Art Levin Show
(7) I Married Joan
(9-10) Calendar
10:30 (3-4-6) Play Your Hunch—Color
(5) I Led Three Lives
(7) My Little Margie
(9-10) I Love Lucy
11:00 (3-4-6) Price Is Right—Color
(5) Waterfront
(7) Ernie Ford Show
(9-10) Verdict Is Yours
11:30 (3-4-6) Concentration
(5) Romper Room
(7) Yours for a Song
(9-10) Brighter Day
12:00 (3-9-10) Love of Life
(4-6) Your First Impression—Color
(7) Jane Wyman Show
12:30 (3-4-6) Truth, Consequences
(5) Mr. District Attorney
(7) Camouflage
(9-10) Search for Tomorrow
12:45 (9-10) Guiding Light

Borgnine Given Navy 'Promotion'

Actor Ernest Borgnine spent 10 years in the U. S. Navy and retired with a Chief Gunner's Mate rating. Now, through the magic of television, Borgnine is being jumped in rank. He will star come fall in a lusty sea and war comedy, "McHale's Men" and the script calls for him to be a Lt. Commander, skipper of a PT boat whose exploits not only astound but confuse the entire Navy command.

"McHale's Men" will be an October entry on ABC-TV and will be seen on Thursday nights.

The space age has put emphasis on the word "weightless" but Sing Along's Mitch Miller says it's nothing new . . . most people feel that way just after paying their income tax!

People Make The Difference At The . . .
SECOND
National Bank
"SECOND TO NONE"
Member Federal Deposit Insurance Corporation
CUMBERLAND CRESAPTOWN

Enjoy The Best From
12 Stations Over
5-FULL Channel
CABLE TV

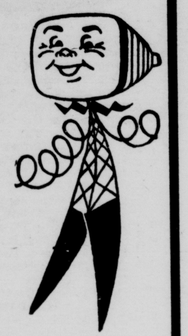

• 12 TV Stations Available, best of 5 used at all times.
• Excellent Color Reception
• Free Hi-Fi Background Music
• Carrying The Nation's Top Sporting Events

Potomac Valley Television Co.
100 S. Liberty St. Cumberland, Md. PA 2-6540
Call Today for Your Free Demonstration

Costume Designer Has Problems

If the average tailor thinks he has problems he should try spending a day with Sal Anthony, costume designer on Mtich Miller's "Sing Along" series. Sal is faced with the problem of costuming the 25 man chorus and eight girl dancers.

Armed with a tape measure and a sense of humor, he enjoys kidding the singers about their various problems of girth, height and weight. He refers to the group consisting of Stan Carlson,Ken Schon and Hubie Hendrie as "The Bay Window Boys," or "The Broadside Trio."

"Put the three of them in the dressing room at once," laughs Sal, "and you can't turn the doorknob."

DINE OUT OFTEN

Finest SEA FOODS
Stoops Restaurant
Lobster and Shrimp Dinners
Oysters In Season
133 E. Main St. Frostburg, Md.

FRIED Chicken
MASON'S
Finger-Licking Chicken In A Basket
Phone In for Carry-Out or Delivery Service
U. S. Rt. 40—1 mile East PA 2-6155

Seafood Dinners Served Daily
Served 12 Noon to 8 P.M.
CLOSED MONDAYS
LINDY'S RESTAURANT
Rt. 220—N. Bedford Rd.

Italian Dinners
AL'S ITALIAN REST.
Old Italian Cuisine Prepared To Perfection — Try Our Weekly Specials
147 E. Main St. Frostburg, Md.

OPEN MONDAYS FOR LUNCHES AND DINNERS
Served Daily 12 to 9 p.m. — Sunday 12 to 8
COMPLETELY AIR CONDITIONED — BEAUTIFUL VIEW
Phone PA 2-7020 — Ernie Treat, Manager
Ali Ghan Shrine Country Club
BALTIMORE PIKE

5:00 (3) Captain Treasure
(4) Bozo the Clown
(5) News Report
(6) Adventurama
(7) Porky Pig and Friends
(9) Early Show
(10) Popeye
5:15 (5) Popeye, Capt. Tugg
5:20 (10) Early Show
5:30 (3-6) Quick Draw McGraw
(4) Tombstone Territory
(7) December Bride
6:00 (3) News
(4) Best of Groucho
(5) Three Stooges
(6) Sports, Weather, News
(7) 6 O'clock Report
6:20 (3) Headlines of Century
6:25 (3) Markets, Sports
(9) Sports Time
(10) Editorial
6:30 (4) News, Sports, Weather
(5) Deputy Dawg
(6) Mantovani
(7) Sea Hunt
(9) Six-Thirty Spotlight
(10) Evening Report
6:45 (3-9-10) News
(4) Huntley-Brinkley Report
7:00 (3) Sea Hunt
(4) Lockup
(5) Bat Masterson
(6) My Three Sons
(7) The Seven O'clock Final
(9) Deputy
(10) True Adventure
7:30 (3) Bonanza
(4) Laramie—Color
(5) Tightrope
(6-7) Bugs Bunny
(9) Marshal Dillon — A homesteader's decision to leave his remote camp for the safety of Dodge City comes too late. (Repeat).
(10) Leave It To Beaver
8:00 (5) Peter Gunn
(6-7) Bachelor Father — Kelly Gregg gets first kiss during a romantic interlude in Yellowstone. (Repeat).
(9-10) Password
8:30 (3) Sir Francis Drake
(4-6) Alfred Hitchcock—A boxing manager uses a liquid formula in trying to transform a has-been fighter into a champion. (Repeat).
(5) Man From Cochise
(7) New Breed—Sgt. Cavilli's childhood friend tells him her husband intends to harm her. (Repeat).
(9-10) Dobie Gillis—Dobie decides that being a jazzy folk singer will get him more votes in a school election than any political speech he can make. (Repeat).
9:00 (3-9-10) Comedy Sport — A misfit angel is forced to do battle with the devil.
(4-6) Dick Powell Show — A widow fears she is being haunted by her late husband's ghost because of her plans to remarry. (Repeat).
(5) Wrestling
9:30 (3) Grand Old Opry
(7) Yours for a Song
(9) Ichabod and Me — Phippsboro's traffic commissioner has parking meters installed on the town's main street. (Repeat).
(10) Law of the Plainsman
10:00 (3-9-10) Talent Scouts — Guest: Joan Fontaine.
(4-6) Cain's Hundred—Cain investigates the activities of a gambler whom he suspects of basketball "point shaving." (Repeat).
(7) TV Premeire—A newspaper editor discovers an innocent man may have been wrongly executed for homicide. (Repeat).
11:00 (3-4-6-7-9-10) News
(5) Faces and Places
11:10 (5) Hollywood's Finest
11:15 (6) Sports Nightcap
11:20 (10) Milestones of Century
11:25 (3) Headlines of Century
(4) 11th Hour Entertainment—Color
(9) Steve Allen Show
(10) Late Show
11:30 (3-4-6) Tonight Show—Color
(7) Editorial
11:31 (7) Movie
12:45 (10) Thought for Today
12:55 (9) Late Show
1:00 (4) 13th Hour Drama
1:30 (7) News, Daily Word
2:25 (9) Evening Meditations and Weather

TUESDAY

5:00 (3) Captain Treasure
(4) Bozo Show—Color
(5) News Report
(6) Adventurama—Color
(7) Porky Pig and Friends
(9) Early Show
(10) Popeye
5:15 (5) Popeye, Capt. Tugg
5:20 (10) Early Show
5:30 (3) Susie
(4) Tombstone Territory
(6) Yogi Bear
(7) December Bride
6:00 (3) News, Sports
(4) Best of Groucho
(5) Three Stooges
(6) News, Sports, Weather
(7) Six O'clock Report
6:20 (3) Headlines of Century
6:25 (3) Markets
(9) Sports Time
(10) Editorial
6:30 (4) News, Weather, Sport
(5) Yogi Bear
(6) The Pioneers
(7) Sea Hunt
(9) Spotlight
(10) Evening Report
6:45 (3-9-10) News
(4) Huntley-Brinkley Report
7:00 (3) Don Reno-Red Smiley
(4) Everglades
(5) Aquanauts
(6) Top Cat
(7) Seven O'clock Report
(9) Rescue 8
(10) Who In The World
7:30 (3-4-6) Wagon Train — Hale's brother, just released from prison, is obsessed with desire for vengeance for his son's death.
(7) Howard K. Smith
(9) Alvin Show
(10) Ben Casey
8:00 (5) Highway Patrol
(7) M-Squad
(9) Window On Main Street
8:30 (3-4) Rebel — Yuma persuades a fatherless boy to reconsider his decision to avenge his father's death by murdering Gen. U. S. Grant.
(5) Man From Cochise
(6) Death Valley Days
(7) Top Cat—A status-seeking rival arrives in town and threatens to take over T.C.'s title and free-loading empire. (Repeat).
8:30 (9) Checkmate — A widow working at a yacht club finds herself within the orbit of affection of two men, one marked for murder. (Repeat).
(10) Surfside Six
9:00 (3-7) Hawaiian Eye — The social-climbing son of Kate joins a looter gang. (Repeat).
(4-6) Mystery Theatre — "The Problem In Cell 13."—A scientist bets a prison warden that he can escape from a maximum security prison within five days.
(5) Johnny Staccato
9:30 (5) Four Just Men
(9-10) Dick Van Dyke Show—Laura, an ex-dancer, is offered a contract by Rob's boss. (Repeat).
10:00 (3-7) Naked City—A careless man plans to rob his bride's mother in midst of colorful ceremony. (Repeat).
(4-6) Play Your Hunch — Color.
(5) The Cheaters
(9-10) Circle Theatre—"Merchants of Evil." Dramatization of how agents of the United States Narcotics Bureau cracked a dope-smuggling case involving a South American ambassador. (Repeat).
10:30 (4) David Brinkley's Journal—Color—"Jazz." A visit to New Orleans where traditional Dixieland is being replaced by rock 'n' roll and striptease acts. (Repeat).
(5) Mr. Lucky
(6) Shannon
11:00 (3-4-7-9-10) 11 p. m. News
(5) Faces, Places in News
11:10 (5) Hollywood's Finest
11:15 (6) Sports Nitecap
11:20 (10) Milestones of Century
11:25 (3) Headlines of Century
(4) Entertainment, News
(9) Steve Allen Show
(10) Movie
11:30 (3-4-6) Tonight Show—Color
(7) Editorial, Movie
12:45 (10) Thought for Today
12:55 (9) Late Show
1:00 (4) 13th Hour Drama
1:30 (7) News, Daily Word
2:15 (9) Meditations, Weather

WEDNESDAY

5:00 (3) Captain Treasure
(4) Bozo Show—Color
(5) News Report
(6) Adventurama—Color
(7) Porky Pig and Friends
(9) Early Show
(10) Popeye
5:15 (5) Popeye, Capt. Tugg
5:20 (10) Early Show
5:30 (3) Susie
(4) Tombstone Territory
(6) Yogi Bear
(7) December Bride
6:00 (3) News, Sports
(4) Best of Groucho
(5) The Three Stooges
(6) News, Sports, Weather
(7) Six O'clock Report
6:20 (3) Headlines of Century
6:25 (3) Markets
(9) Sports Time
(10) Editorial
6:30 (4) News, Weather, Sport
(5) Yogi Bear
(6) The Pioneers
(7) Sea Hunt
(9) Spotlight
(10) Evening Report
6:45 (3-9-10) News
(4) Huntley-Brinkley Report
7:00 (3) Don Reno-Red Smiley
(4) Everglades
(5) Aquanauts
(6) Top Cat
(7) Seven O'clock Report
(9) Rescue 8
(10) Who In The World
7:30 (3-4-6) Wagon Train — Hale's brother, just released from prison, is obsessed with desire for vengeance for his son's death.
(7) Howard K. Smith
(9) Alvin Show
(10) Ben Casey
8:00 (5) Highway Patrol
(7) M-Squad
(9) Window On Main Street
8:30 (3-4) Rebel — Yuma persuades a fatherless boy to reconsider his decision to avenge his father's death by murdering Gen. U. S. Grant.
(5) Man From Cochise
(6) Death Valley Days
(7) Top Cat—A status-seeking rival arrives in town and threatens to take over T.C.'s title and free-loading empire. (Repeat).
8:30 (9) Checkmate — A widow working at a yacht club finds herself within the orbit of affection of two men, one marked for murder. (Repeat).
(10) Surfside Six
9:00 (3-7) Hawaiian Eye — The social-climbing son of Kate joins a looter gang. (Repeat).
(4-6) Mystery Theatre — "The Problem In Cell 13."—A scientist bets a prison warden that he can escape from a maximum security prison within five days.
(5) Johnny Staccato
9:30 (5) Four Just Men
(9-10) Dick Van Dyke Show—Laura, an ex-dancer, is offered a contract by Rob's boss. (Repeat).
10:00 (3-7) Naked City—A careless man plans to rob his bride's mother in midst of colorful ceremony. (Repeat).
(4-6) Play Your Hunch — Color.
(5) The Cheaters
(9-10) Circle Theatre—"Merchants of Evil." Dramatization of how agents of the United States Narcotics Bureau cracked a dope-smuggling case involving a South American ambassador. (Repeat).
10:30 (4) David Brinkley's Journal—Color—"Jazz." A visit to New Orleans where traditional Dixieland is being replaced by rock 'n' roll and striptease acts. (Repeat).
(5) Mr. Lucky
(6) Shannon
11:00 (3-4-7-9-10) 11 p. m. News
(5) Faces, Places in News
11:10 (5) Hollywood's Finest
11:15 (6) Sports Nitecap
11:20 (10) Milestones of Century
11:25 (3) Headlines of Century
(4) Entertainment, News
(9) Steve Allen Show
(10) Movie
11:30 (3-4-6) Tonight Show—Color
(7) Editorial, Movie
12:45 (10) Thought for Today
12:55 (9) Late Show
1:00 (4) 13th Hour Drama
1:30 (7) News, Daily Word
2:15 (9) Meditations, Weather

Becomes Husband

Frank Maxwell becomes a husband and father of three on Oct. 3, when "Our Man Higgins," co-starring British comedian Stanley Holloway, Audrey Totter and Frank Maxwell will make its debut on the ABC Television Network.

TODAY HOPEFUL — Rita Hayes, who hails from Exeter, Pa., in Luzerne County, is one of the nine or 10 girls who have each had a week on Today. She is awaiting a decision as to which girl will do the show permanently when Hugh Downs takes over in the fall.

MacLaughlin Decided On Acting, Not Teaching

Don MacLaughlin, after his college days, was faced with the tough decision of either teaching or acting, but, happily for television, he chose the thespian life.

For more than five years now, MacLaughlin has been one of the favorite stars of daytime television audiences, playing lawyer Chris Hughes in "As the World Turns" on the CBS Televiison Network.

Daytime Movies

SATURDAY
10:00 (5) Pirates of Prairie
11:00 (5) Fair Warning
12:30 (9) Derelict
1:00 (5) Bodyguard

SUNDAY
1:00 (5) Mr. Moto's Warning

WEDNESDAY
1:00 (5) Affairs of Annabel

THURSDAY
1:00 (5) Navy Wife

FRIDAY
1:00 (5) Anne of Green Gables

Morton Chevrolet
Chevrolet
Oldsmobile
SEE US TODAY
Corner Water and Mechanic Sts.
Frostburg Tel. OV 9-4655

Monday - Friday
AFTERNOON
Programs

1:00 (3) Play Money
1:00 (4) Burns and Allen
(5) Movietime
(5) Muscular Dystrophy Carnivals (M-T)
(6) Erme Ford Show
(7) Life of Riley
(9) Theatre of Stars
(10) Farm, Home, Garden
1:26 (9) Editorial
1:30 (3-9-10) As World Turns
(4) Teen Beauty School
(6) Musical Jamboree (M)
(6) Japan Today (T)
(6) Religion Today (W)
(6) Rural Review (Th)
(6) Canadian Travel (F)
(7) Woman's World

RACKS UP FIRST—French actor Yves Montland made communications history recently when he was the first entertainer to appear on "world-wide screen" of Telstar communications satellite. Yves sang, thus providing the first entertainment on continent-to-continent spontaneous telecast.

1:45 (6) Gateway to Glamour (W)
(6) Your Information Th
(6) N. Amer. Neighbors (F)
2:00 (3-4-6) Jan Murray—Color
(7) Day In Court
(9-10) Passwora
2:25 (5) News
2:30 (3-4-6 Loretta Young
(5) Ann Sothern
(7) Seven Keys
(9-10 House Party
3:00 (3-4-6) Young Doctor Malone
(5) Highway Patrol
(7 Queen for Day
(9-10) Millionaire
3:30 (3-4-6) Five Daughters
(5) Gale Storm Show
(7) Who Do You Trust?
(9-10) To Tell The Truth
4:00 (3-9-10) Secret Storm
(4-6) Make Room for Daddy
(5) Bold Journey
(7) American Bandstand
4:30 (3-9-10) Edge of Night
(4-6) Here's Hollywood
(5) Robin Hood Adventures
4:50 (7) American Newsstand
4:55 (6) News

DEAN'S JEWELRY
THE FINEST IN
WATCHES
DIAMONDS
JEWELRY
24 E. Main St.
Frostburg Tel. OV 9-8563

NATIONWIDE
NATIONWIDE MUTUAL INSURANCE COMPANY
NATIONWIDE MUTUAL FIRE INSURANCE COMPANY
NATIONWIDE LIFE INSURANCE COMPANY
Home Office: Columbus, Ohio

SAVE MONEY
SAFE DRIVERS
On Car Insurance
Stop In
or Call Today

Walter J. Maxey
451 Walnut St.
Cumberland
Phone PA 4-5812

Constance I. Woods
105 Bedford St.
Cumberland
Phone PA 4-4443

Sander Vanocur Doesn't Care To Be "Specialist"

Sander Vanocur says, "I hope never to become a news 'specialist'. The world is full of real-life drama, and it's everywhere, not just in one area or field. If I had become a doctor, I'd be a general practitioner. And, as a newsman, I love the tag, 'general assignment'."

'Magoo' For Yule

Jim Backus, host of "Talent Scouts," will be the voice of the title character in "Mr. Magoo's Christmas Carol," which NBC plans for a December 18 telecast.

Commercial Press Co.
Printers
Wedding
ANNOUNCEMENTS
LARGEST SELECTION
FAST DELIVERY
We Manufacture
RUBBER STAMPS
PHOTOSTATS
WHILE YOU WAIT
30 Harrison St. Cumberland, Md.
Phone PArkview 2-0570

SAVE MONEY
Stock Your Home Freezer
Western Beef
All Size Cuts
FOOD LOCKER FOR RENT
Cumberland Ice
and Cold Storage
353 Frederick St. PA 2-3120

CHANEY
TRANSPORTATION
COMPANY
Local and Long Distance Moving
STORAGE WAREHOUSE
Storage For
Household Goods, Mechandise, Etc.
PArkview 2-6450

Used and Trade-in
MOVIE
CAMERAS
$15.00 up
Curl's Camera Shop
56 N. CENTRE ST.

SUNDAY

7:30 (9) Rural America
8:00 (9) Look Up and Live
8:15 (4) Across the Fence
8:30 (9) Chapel of the Air
(10) Davey and Goliath
8:45 (4) Americans at Work
(10) Sacred Heart
9:00 (4) Search
(5) Oral Roberts
(9) Lamp Unto My Feet
(10) This Is the Life
9:15 (4) Industry On Parade
9:30 (4) Talk Back
(5) Potomac Farmer
(9) Mass For Shut-Ins
(10) The Christophers
9:45 (7) Social Security
9:55 (6) News Summary
10:00 (4) Religious Hour
(5) Faith for Today
(6) Herald of Truth
(7) Comics and Cartoons
(9) Rugs Bunny
(10) Lamp Unto My Feet
10:30 (4) Cartoon Storybook
(5) Jewish Hour
(6) Christophers
(10) Look Up and Live
10:45 (6) Americans At Work
11:00 (3) Church Services
(4) Stagecoach Theatre
(5) This Is the Life
(6) Humbard Family
(7) This We Believe
(10) Camera Three
11:30 (5) Georgetown Forum
(7) Seekers
(9) Navy Film of Week
(10) Insight
12:00 (3) This Is The Life
(4) Builder's Showcase
(5) Wonderama
(6) Big Picture
(7) Championship Bowling
(9) City Side
(10) Blair County Arts
12:30 (3) It Is Written
(4) Sunday Playhouse
(6) This is the Life
(9) Washington Conversation
(10) Life of Triumph
1:00 (3) The Answer
(4) Teen Talk
(5) Sunday Movie
(6) Industry On Parade
(7) Bowling Teens
(9) Picture for a Sunday
(10) International Zone
1:15 (6) Heaven Speaks—Color
1:30 (3) Faith for Today
(4) Catholic Hour—"Day In Life of Pope John XXIII."
(6) Oral Roberts
1:45 (10) Major League Baseball
2:00 (3-6) Major League Baseball
(4) International Zone
(7) My Little Margie
(9) News
2:10 (9) Pre-Game Preview
2:30 (4) Movie 4 Matinee
(5) Award Theatre
(7) Follow That Man
(9) Major League Baseball
3:00 (5) The Cheaters
(7) Big Picture

SULLIVAN'S LOSS—Ed Sullivan's loss is Chicago's gain. Or, to put it another way, Julia Mead has cuit her spokeswoman job on Sullivan's show to return to the stage and is headed for a long stay in Chicago as the star of the national company of "Mary, Mary."

3:30 (5) Duckpin Classic
(7) Editor's Choice
3:55 (4) Doctor Reports
4:00 (4) Dimension Four
(7) Issues and Answers
4:30 (4) Decade of Crisis
(7) December Bride
5:00 (3) National Velvet
(4) Robert Herridge Theatre
(6) Living Word
(7) World of Sports — Women's AAU Swimming
5:15 (6) Airman's World
(9) News, Sports
5:30 (3-9-10) Amateur Hour
(4-6) Patterns In Music
(5) Mr. District Attorney
6:00 (3) The Defenders
(4-6) Meet the Press—Dr. Fred C. Schwartz, anti-Communist Crusader.
(5) I Led Three Lives
(9-10) Twentieth Century — Nazi Invasion of Poland.
6:30 (4-6) News
(5) Highway Patrol
(7) When I'm Old Enough—Goodbye.
(9-10) Mister Ed
7:00 (3-9-10) Lassie—Lassie and Timmy try not to embarass Cully by revealing that a retired bloodhound the old man acquired has lost its sense of smell. (Repeat).
(4-6) Bullwinkle Show—Color
(5) Mark Evans Show
(7) 7 o'Clock Report
7:30 (3-9) Dennis the Menace — Dennis enjoys the luckiest day of his life after Mr. Wilson sells him a worthless "good luck" charm. (Repeat).
(4-6) World of Color
(7) Follow the Sun — "The Primitive Clay." Two girls, both claiming to be the same person, seek a wayward father. (Repeat).
(10) Lawman
8:00 (3-9-10) Ed Sullivan Show—Guests: Jerry Lewis, Steve Lawrence, Dorothy Loudon. (Repeat).
(5) Boston Symphony
8:30 (4-6) Sir Francis Drake — Queen Elizabeth I asks Sir Francis to take her godchild on a dangerous mission.
(7) Hollywood Special—"Not As A Stranger." Olivia de Havilland, Robert Mitchum. Young medical student loses sight of the elemental human attributes. (Repeat).
9:00 (3-9) TV Theatre—"My Dark Days—Aftermath." Part II of the true story of a housewife who joined the Communist party as an agent for the FBI. (Repeat).
(4-6) Bonanza—Color—"The Mountain Girl." A dying man asks Little Joe to take his granddaughter to meet her paternal grandfather. (Repeat).
(5) Open End
(10) New Breed
9:30 (3-9) Who In the World
10:00 (3-4-6) Show of Week — "Laughter, U. S. A." Project 20's history of American humor. George Burns is commentator. (Repeat).
(9-10) Candid Camera
10:30 (7) Lawman—"The Prodigal Mother." A youngster's real mother obtains a court order forcing Troop to take the lad away from his foster parents. (Repeat).
(9-10) What's My Line? — Guest panelists: Betty Furness, Allen Ludden.
11:00 (3-4-6-7-9) News
(5) Hollywood's Finest
11:15 (4) Five Fingers
(6) Sports
(10) Milestones of Century
11:20 (6) TV Playhouse
(9) Late Show
(10) Movie
11:30 (7) Play of Week
12:15 (4) 13th Hour Drama

MONDAY

5:00 (3) Captain Treasure
(4) Bozo Show—Color
(5) News Report
(6) Adventurama
(7) Porky Pig & Friends
(9) Early Show
(10) Popeye
5:15 (5) Popeye
5:20 (10) Movie
5:30 (3) Susie
(4) Broken Arrow
(6) Rocky and Friends
(7) December Bride
6:00 (3) News, Sports
(4) Best of Groucho
(5) Three Stooges
(6) Sports, Weather, News
(7) Six O'clock Report
6:20 (3) Headlines of Century
6:25 (3) Market, Weather
(9) Sports Time
(10) Editorial
6:30 (4) News, Weather, Sports
(5) Quick Draw McGraw
(6) Bold Journey
(7) Sea Hunt
(9) 6:30 Spotlight
(10) News, Sports
6:45 (3-9-10) News
(4) Huntley-Brinkley
7:00 (3) Story of Natural Gas
(4) Death Valley Days
(5) River Boat
(6) Everglades
(7) The Seven O'clock Final
(9) San Francisco Beat
(10) Dennis the Menace
7:30 (3-9-10) To Tell The Truth
(4) Blue Angels
(6) Real McCoys
(7) Cheyenne Show
8:00 (3-9-10) Pete and Gladys — Gladys adopts sloppy high school dress and finds herself doing a rock-and-roll dance as she attempts to discourage the romantic attentions of a teen-aged gardener. (Repeat).
(4-6) National Velvet — A chance remark by Mi Taylor gives rise to a rumor that the new blacksmith is incompetent. (Repeat).
(5) Divorce Court
8:30 (3-4-6) Price is Right—Color
(7) Law of Plainsman — "Rabbit's Fang." Errant boy, who has a crush on a saloon girl, becomes a thief to help her out of financial trouble.
(9-10) Father Knows Best—Bud is appointed feature editor of the class yearbook, and is outraged when his principal dedicates the book to one of least popular professors. (Repeat).
9:00 (3-4-6) 87th Precinct—Using hypnosis, three thugs convince a small-time hoodlum that he is a murderer. (Repeat).
(5) Movie Greats
(7) Surfside Six — Gambler tries to fix football game through the star quarterback. (Repeat).
(9-10) Lucy-Desi Comedy Hour—Edie Adams and her late husband, Ernie Kovacs, guest star. Kovacs and Miss Adams are put through a typical Lucy-Desi comedy wringer. (Repeat).
10:00 (3-7) Ben Casey—Abraham Sofaer is featured in drama of Dr. Casey facing court action to save a patient's life. (Repeat).
(4-6) Riddle of the Lusitania—Probing the many questions and unexplained incidents connected with the sinking of the British luxury ship Lusitania on May 7, 1915.
(9-10) Hennesey — The irrepressible Harvey Spencer Blair III volunteers to help Hennesey obtain an engagement ring for his fiance. (Repeat).
10:30 (9) King of Diamonds
(10) I've Got A Secret — Celebrity guest: Jane Powell. (Repeat).
11:00 (3-4-6-7-9-10) News
(5) Faces, Places In News
11:10 (5) Hollywood's Finest
11:15 (6) Sports
11:20 (10) Milestones of Century
11:25 (3) Headlines of Century
(4) Theatre News—Color
(9) Steve Allen Show
(10) Movie
11:30 (3-4-6) Tonight Show—Color
(7) Editorial, Movie
12:55 (9) Late Show
1:00 (4) 13th Hour Drama
1:30 (7) News
2:20 (9) Meditations

Monday - Friday MORNING Programs

6:45 (4) Today On Farm
6:50 (4) Look to This Day
6:55 (4) News
(10) Thought for Today
7:00 (4-6) Today Show
(9) 7 a. m. Report
(10) Breakfast Time
7:05 (9) Ranger Hal
7:25 (4) Today in Washington
7:30 (5) Columbia Lecture Series
8:00 (9-10) Captain Kangaroo
8:25 (4) News
8:30 (5) Newsbeat
8:35 (5) Today In Your Life
8:40 (5) Deputy Dawg
9:00 (4) Jack LaLanne
(6) Romper Room—Color
(7) Cartoons
(9) Bugs Bunny
(10) University of Air
9:30 (4) Inga's Angle
9:40 (9) Tips and Tricks
9:45 (9) Debbie Drake Show
9:50 (3) News, Weather
9:55 (7) News
10:00 (3-4-6) Say When
(5) Art Levin Show
(7) I Married Joan
(9-10) Calendar
10:30 (3-4-6) Play Your Hunch—Color
(5) I Led Three Lives
(7) My Little Margie
(9-10) I Love Lucy
11:00 (3-4-6) Price Is Right—Color
(5) Waterfront
(7) Ernie Ford Show
(9-10) Verdict Is Yours
11:30 (3-4-6) Concentration
(5) Romper Room
(7) Yours for a Song
(9-10) Brighter Day
12:00 (3-9-10) Love of Life
(4-6) Your First Impression—Color
(7) Jane Wyman Show
12:30 (3-4-6) Truth, Consequences
(5) Mr. District Attorney
(7) Camouflage
(9-10) Search for Tomorrow
12:45 (9-10) Guiding Light

Borgnine Given Navy 'Promotion'

Actor Ernest Borgnine spent 10 years in the U. S. Navy and retired with a Chief Gunner's Mate rating. Now, through the magic of television, Borgnine is being jumped in rank. He will star come fall in a lusty sea and war comedy, "McHale's Men" and the script calls for him to be a Lt. Commander, skipper of a PT boat whose exploits not only astound but confuse the entire Navy command.

"McHale's Men" will be an October entry on ABC-TV and will be seen on Thursday nights.

The space age has put emphasis on the word "weightless" but Sing Along's Mitch Miller says it's nothing new . . . most people feel that way just after paying their income tax!

People Make The Difference At The . . .
SECOND National Bank
"SECOND TO NONE"
Member Federal Deposit Insurance Corporation
CUMBERLAND CRESAPTOWN

Enjoy The Best From
12 Stations Over
5-FULL Channel
CABLE TV

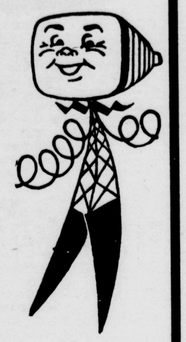

• 12 TV Stations Available, best of 5 used at all times.
• Excellent Color Reception
• Free Hi-Fi Background Music
• Carrying The Nation's Top Sporting Events

Potomac Valley Television Co.
100 S. Liberty St. Cumberland, Md. PA 2-6540
Call Today for Your Free Demonstration

Costume Designer Has Problems

If the average tailor thinks he has problems he should try spending a day with Sal Anthony, costume designer on Mtich Miller's "Sing Along" series. Sal is faced with the problem of costuming the 25 man chorus and eight girl dancers.

Armed with a tape measure and a sense of humor, he enjoys kidding the singers about their various problems of girth, height and weight. He refers to the group consisting of Stan Carlson,Ken Schon and Hubie Hendrie as "The Bay Window Boys," or "The Broadside Trio."

"Put the three of them in the dressing room at once," laughs Sal, "and you can't turn the doorknob."

DINE OUT OFTEN

Finest SEA FOODS
Stoops Restaurant
Lobster and Shrimp Dinners
Oysters In Season
133 E. Main St. Frostburg, Md.

FRIED Chicken
MASON'S
Finger-Licking Chicken In A Basket
Phone In for Carry-Out or Delivery Service
U. S. Rt. 40—1 mile East PA 2-6155

Seafood Dinners Served Daily
Served 12 Noon to 8 P.M.
CLOSED MONDAYS
LINDY'S RESTAURANT
Rt. 220—N. Bedford Rd.

Italian Dinners
AL'S ITALIAN REST.
Old Italian Cuisine Prepared To Perfection — Try Our Weekly Specials
147 E. Main St. Frostburg, Md.

OPEN MONDAYS FOR LUNCHES AND DINNERS
Served Daily 12 to 9 p.m. — Sunday 12 to 8
COMPLETELY AIR CONDITIONED — BEAUTIFUL VIEW
Phone PA 2-7020 — Ernie Treat, Manager
Ali Ghan Shrine Country Club
BALTIMORE PIKE

5:00 (3) Captain Treasure
(4) Bozo the Clown
(5) News Report
(6) Adventurama
(7) Porky Pig and Friends
(9) Early Show
(10) Popeye
5:15 (5) Popeye, Capt. Tugg
5:20 (10) Early Show
5:30 (3-6) Quick Draw McGraw
(4) Tombstone Territory
(7) December Bride
6:00 (3) News
(4) Best of Groucho
(5) Three Stooges
(6) Sports, Weather, News
(7) 6 O'clock Report
6:20 (3) Headlines of Century
6:25 (3) Markets, Sports
(9) Sports Time
(10) Editorial
6:30 (4) News, Sports, Weather
(5) Deputy Dawg
(6) Mantovani
(7) Sea Hunt
(9) Six-Thirty Spotlight
(10) Evening Report
6:45 (3-9-10) News
(4) Huntley-Brinkley Report
7:00 (3) Sea Hunt
(4) Lockup
(5) Bat Masterson
(6) My Three Sons
(7) The Seven O'clock Final
(9) Deputy
(10) True Adventure
7:30 (3) Bonanza
(4) Laramie—Color
(5) Tightrope
(6-7) Bugs Bunny
(9) Marshal Dillon — A homesteader's decision to leave his remote camp for the safety of Dodge City comes too late. (Repeat).
(10) Leave It To Beaver
8:00 (3) Captain Treasure
(4) Bozo Show—Color
(5) News Report
(6) Adventurama—Color
(7) Porky Pig and Friends
(9) Early Show
(10) Popeye
5:15 (5) Popeye, Capt. Tugg
5:20 (10) Early Show
5:30 (3) Susie
(4) Tombstone Territory
(6) Yogi Bear
(7) December Bride
6:00 (3) News, Sports
(4) Best of Groucho
(5) The Three Stooges
(6) News, Sports, Weather
(7) Six O'clock Report
6:20 (3) Headlines of Century
6:25 (3) Markets
(9) Sports Time
(10) Editorial
6:30 (4) News, Weather, Sport
(5) Yogi Bear
(6) The Pioneers
(7) Sea Hunt
(9) Spotlight
(10) Evening Report
6:45 (3-9-10) News
(4) Huntley-Brinkley Report
7:00 (3) Don Reno-Red Smiley
(4) Everglades
(5) Aquanauts
(6) Top Cat
(7) Seven O'clock Report
(9) Rescue 8
(10) Who In The World
7:30 (3-4-6) Wagon Train — Hale's brother, just released from prison, is obsessed with desire for vengeance for his son's death.
(7) Howard K. Smith
(9) Alvin Show
(10) Ben Casey
8:00 (5) Highway Patrol
(7) M-Squad
(9) Window On Main Street
8:30 (3-4) Rebel — Yuma persuades a fatherless boy to reconsider his decision to avenge his father's death by murdering Gen. U. S. Grant.
(5) Man From Cochise
(6) Death Valley Days
(7) Top Cat—A status-seeking rival arrives in town and threatens to take over T.C.'s title and free-loading empire. (Repeat).
8:30 (9) Checkmate — A widow working at a yacht club finds herself within the orbit of affection of two men, one marked for murder. (Repeat).
(10) Surfside Six
9:00 (3-7) Hawaiian Eye — The social-climbing son of Kate joins a looter gang. (Repeat).
(4-6) Mystery Theatre — "The Problem In Cell 13."—A scientist bets a prison warden that he can escape from a maximum security prison within five days.
(5) Johnny Staccato
9:30 (5) Four Just Men
(9-10) Dick Van Dyke Show—Laura, an ex-dancer, is offered a contract by Rob's boss. (Repeat).
10:00 (3-7) Naked City—A cure-free man plans to rob his bride's mother in midst of colorful ceremony. (Repeat).
(4-6) Play Your Hunch — Color.
(5) The Cheaters
(9-10) Circle Theatre—"Merchants of Evil." Dramatization of how agents of the United States Narcotics Bureau cracked a dope-smuggling case involving a South American ambassador. (Repeat).
10:30 (4) David Brinkley's Journal—Color—"Jazz." A visit to New Orleans where traditional Dixieland is being replaced by rock 'n' roll and striptease acts. (Repeat).
(5) Mr. Lucky
(6) Shannon
11:00 (3-4-7-9-10) 11 p. m. News
(5) Faces, Places in News
11:10 (5) Hollywood's Finest
11:15 (6) Sports Nitecap
11:20 (10) Milestones of Century
11:25 (3) Headlines of Century
(4) Entertainment, News
(9) Steve Allen Show
(10) Movie
11:30 (3-4-6) Tonight Show—Color
(7) Editorial, Movie
12:45 (10) Thought for Today
12:55 (9) Late Show
1:00 (4) 13th Hour Drama
1:30 (7) News, Daily Word
2:25 (9) Evening Meditations and Weather

TUESDAY

8:00 (5) Peter Gunn
(6-7) Bachelor Father — Kelly Gregg gets first kiss during a romantic interlude in Yellowstone. (Repeat).
(9-10) Password
8:30 (3) Sir Francis Drake
(4-6) Alfred Hitchcock—A boxing manager uses a liquid formula in trying to transform a has-been fighter into a champion. (Repeat).
(5) Man From Cochise
(7) New Breed—Sgt. Cavilli's childhood friend tells him her husband intends to harm her. (Repeat).
(9-10) Dobie Gillis—Dobie decides that being a jazzy folk singer will get him more votes in a school election than any political speech he can make. (Repeat).
9:00 (3-9-10) Comedy Sport — A misfit angel is forced to do battle with the devil.
(4-6) Dick Powell Show — A widow fears she is being haunted by her late husband's ghost because of her plans to remarry. (Repeat).
(5) Wrestling
9:30 (3) Grand Old Opry
(7) Yours for a Song
(9) Ichabod and Me — Phippsboro's traffic commissioner has parking meters installed on the town's main street. (Repeat).
(10) Law of the Plainsman
10:00 (3-9-10) Talent Scouts — Guest: Joan Fontaine.
(4-6) Cain's Hundred—Cain investigates the activities of a gambler whom he suspects of basketball "point shaving." (Repeat).
(7) TV Premeire—A newspaper editor discovers an innocent man may have been wrongly executed for homicide. (Repeat).
11:00 (3-4-6-7-9-10) News
(5) Faces and Places
11:10 (5) Hollywood's Finest
11:15 (6) Sports Nightcap
11:20 (10) Milestones of Century
11:25 (3) Headlines of Century
(4) 11th Hour Entertainment—Color
(9) Steve Allen Show
(10) Late Show
11:30 (3-4-6) Tonight Show—Color
(7) Editorial
11:31 (7) Movie
12:45 (10) Thought for Today
12:55 (9) Late Show
1:00 (4) 13th Hour Drama
1:30 (7) News, Daily Word
2:25 (9) Evening Meditations and Weather

Becomes Husband

Frank Maxwell becomes a husband and father of three on Oct. 3, when "Our Man Higgins," costarring British comedian Stanley Holloway, Audrey Totter and Frank Maxwell will make its debut on the ABC Television Network.

WEDNESDAY

9:00 (3-7) Hawaiian Eye — The social-climbing son of Kate joins a looter gang. (Repeat).
(4-6) Mystery Theatre — "The Problem In Cell 13."—A scientist bets a prison warden that he can escape from a maximum security prison within five days.
(5) Johnny Staccato
9:30 (5) Four Just Men
(9-10) Dick Van Dyke Show—Laura, an ex-dancer, is offered a contract by Rob's boss. (Repeat).
10:00 (3-7) Naked City—A cure-

TODAY HOPEFUL — Rita Hayes, who hails from Exeter, Pa., in Luzerne County, is one of the nine or 10 girls who have each had a week on Today. She is awaiting a decision as to which girl will do the show permanently when Hugh Downs takes over in the fall.

Daytime Movies

SATURDAY
10:00 (5) Pirates of Prairie
11:00 (5) Fair Warning
12:30 (9) Derelict
1:00 (5) Bodyguard

SUNDAY
1:00 (5) Mr. Moto's Warning

WEDNESDAY
1:00 (5) Affairs of Annabel

THURSDAY
1:00 (5) Navy Wife

FRIDAY
1:00 (5) Anne of Green Gables

Morton Chevrolet
Chevrolet
Oldsmobile
SEE US TODAY
Corner Water and Mechanic Sts.
Frostburg Tel. OV 9-6655

Monday - Friday AFTERNOON Programs

1:00 (3) Play Money
1:00 (4) Burns and Allen
(5) Movietime
(5) Muscular Dystrophy Carnivals (M-T)
(6) Ernie Ford Show
(7) Life of Riley
(9) Theatre of Stars
(10) Farm, Home, Garden
1:26 (9) Editorial
1:30 (3-9-10) As World Turns
(4) Teen Beauty School
(6) Musical Jamboree (M)
(6) Japan Today (T)
(6) Religion Today (W)
(6) Rural Review (Th)
(6) Canadian Travel (F)
(7) Woman's World

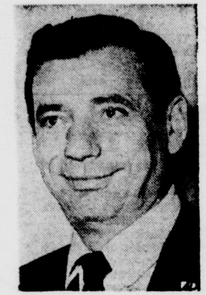

RACKS UP FIRST—French actor Yves Montland made communications history recently when he was the first entertainer to appear on "world-wide screen" of Telstar communications satellite. Yves sang, thus providing the first entertainment on continent-to-continent spontaneous telecast.

1:45 (6) Gateway to Glamour (W)
(6) Your Information (Th)
(6) N. Amer. Neighbors (F)
2:00 (3-4-6) Jan Murray—Color
(7) Day In Court
(9-10) Password
2:25 (5) News
2:30 (3-4-6) Loretta Young
(5) Ann Sothern
(7) Seven Keys
(9-10 House Party
3:00 (3-4-6) Young Doctor Malone
(5) Highway Patrol
(7) Queen for Day
(9-10) Millionaire
3:30 (3-4-6) Five Daughters
(5) Gale Storm Show
(7) Who Do You Trust?
(9-10) To Tell The Truth
4:00 (3-9-10) Secret Storm
(4-6) Make Room for Daddy
(5) Bold Journey
(7) American Bandstand
4:30 (3-9-10) Edge of Night
(4-6) Here's Hollywood
(5) Robin Hood Adventures
4:50 (7) American Newsstand
4:55 (6) News

MacLaughlin Decided On Acting, Not Teaching

Don MacLaughlin, after his college days, was faced with the tough decision of either teaching or acting, but, happily for television, he chose the thespian life.

For more than five years now, MacLaughlin has been one of the favorite stars of daytime television audiences, playing lawyer Chris Hughes in "As the World Turns" on the CBS Televiison Network.

DEAN'S JEWELRY
THE FINEST IN
WATCHES
DIAMONDS
JEWELRY
24 E. Main St.
Frostburg Tel. OV 9-8563

NEED MONEY?
GET $50.00 to $300.00

Don't let money problems get you down! We can lend you the cash you need in just minutes . . . usually on just your signature. Friendly confidential service for over 30 years.

Barney Leibowitz

Borrow	Mo. Payment
$ 50.31	$ 3
$101.61	$ 6
$203.23	$12
$300.00	$17.71

National Loan Co.
201 S. GEORGE ST. PA 4-6622
FREE PARKING ON OUR LOT

SPORTS ON TV

SATURDAY

1:45 (10) Yankees vs. Orioles
2:10 (9) Pre-Game Preview
2:30 (3-6) Pirates vs. Cards
(9) Senators vs. iTgers
5:20 (6) Baseball Scoreboard
9:30 (9) Pro Football—Redskins vs. Eagles
10:00 (7) Fight of Week—Jose Gonzales of Puerton Rico vs. Joey Archer of New York City in a 10-round middleweight contest from Madison Square Garden.
10:45 (7) Saturday Sports Final

Baseball On Cable TV

SATURDAY

1:45 (5) Yankees vs. Orioles
2:30 (2) Senators vs. Tigers
(6) Pirates vs. Cardinals

SUNDAY

1:45 (5) Yankees vs. Orioles
2:00 (6) Pirates vs. Cardinals
2:30 (2) Senators vs. Tigers

MONDAY

8:00 (6) Orioles vs. Senators

WEDNESDAY

8:00 (6) Orioles vs. Senators

FRIDAY

8:00 (5) Orioles vs. Indians
(6) Pirates vs. Phillies

SUNDAY

12:00 (7) Championship Bowling
1:00 (7) Bowling Teens
1:45 (10) Yankees vs. Orioles
2:00 (3-6) Pirates vs. Cards
2:10 (9) Pre-Game Preview
2:30 (9) Senators vs. Tigers
3:30 (5) Duckpin Classic
5:00 (7) Wide World of Sports

TUESDAY

9:00 (5) Wrestling

THURSDAY

9:00 (5) Wrestling

FRIDAY

8:00 (6) Pirates vs. Phillies
8:30 (5) Speedway International

Belafonte Guest

Harry Belafonte will appear as a guest celebrity on "Talent Scouts" Tuesday, September 4 on the CBS Television Network. He will introduce singer Val Pringle, a member of the Harry Belafonte Singers.

MOHAWK CARPET
Burkey's Floor and Wall Coverings
Bedford Road PA 2-4975

QUEEN CITY ELECTRIC CO.
Residential — Commercial — Industrial
REPAIRING
REWIRING
RELIGHTING
Motor Rewinding and Repair
CUMBERLAND
158 FREDERICK ST. PA 2-1133

5:00 (3) Captain Treasure
(4) Bozo Show—Color
(5) News Report
(6) Adventurama—Color
(7) Porky Pig
(9) Early Show
(10) Popeye
5:15 (5) Popeye, Capt. Tugg
5:20 (10) Early Show
5:30 (3-6) Huckleberry Hound
(4) Tombstone Territory
(7) December Bride
6:00 (3) News and Sports
(4) Best of Groucho
(5) The Three Stooges
(6) Sports, Weather, News
(7) News
6:20 (3) Headlines of Century
6:25 (3) Markets
(9) Sports Time
(10) Editorial
6:30 (4) News, Weather, Sports
(5) Huckleberry Hound
(6) Keyhole—Color
(7) Sea Hunt
(9) Six-Thirty Spotlite
(10) News
6:45 (3-9-10) News
(4) Huntley-Brinkley Report
7:00 (3) Pioneers
(4) Wanted: Dead or Alive
(5) Assignment Underwater
(6) The Beachcomber
(7) Seven O'clock Final
(9) King of Diamonds
(10) Ichabod and Me
7:30 (3-4) Outlaws—A revenge-seeking artist uses his talent to fool a town, and rob a bank. (Repeat).
(5) Peter Gunn
(6-7) Ozzie and Harriet — The fraternity runs into trouble when Wally refuses to study. (Repeat).
(9) Accent

5:00 (3) Captain Treasure
(4) Bozo The Clown
(5) News Report
(6) Adventurama
(7) Porky Pig and Friends
(9) Early Show
(10) Popeye
5:15 (5) Popeye
5:20 (10) Movie
5:30 (3) Susie
(4) Tombstone Territory
(6) Rocky and Friends
(7) December Bride
6:00 (3-6) News, Sports
(4) Best of Groucho
(5) The Three Stooges
(7) News
6:20 (3) Headlines of Century
6:25 (3) Market, Sports, Weather
(9) Sports Time
(10) Editorial
6:30 (4) News, Weather, Sports
(5) Mr. Magoo
(6) Rescue 8
(7) Sea Hunt
(9) Six-Thirty Spotlight
(10) News
6:45 (3-9-10) News
(4) Huntley-Brinkley
7:00 (3) Klub Kwiz
(4) Traffic Court
(5) Cimmaron City
(6) Assignment Underwater
(7) Seven O'Clock Report
(9) Ripcord
(10) Premiere Theatre
7:30 (3-9) Rawhide — A howling prairie storm and a cattle drover with emotional problems hamper the Sedalia-bound cattle drive. (Repeat).
(4) International Showtime —"Circus Headliners." Taped in Munich, Germany. (Repeat).
8:00 (5) Manhunt
(6) Pirates vs. Phillies
(7) The Hathaways—Walter encounters family resistance

THURSDAY

(10) Law and Mr. Jones
8:00 (5) Night Court
(6-7) Donna Reed Show — Mary Stone wants a singing career instead of a college education. (Repeat).
(9-10) Frontier Circus — When Casey Thompson's former commanding officer sends his "black sheep" son to the T n' T Circus for toughening up, the boy falls in love with a lovely lady lion trainer. (Repeat).
8:30 (3-7) The Real McCoys — Pepino finds there is more than meets the eye to learning bull-fighting. (Repeat).
(4-6) Dr. Kildare—Dr. Kildare discovers a fellow interne among holiday auto accident victims. (Repeat).
9:00 (3-7) My Three Sons — Chip's confusion about the facts of life leads Steve to seek the aid of a comely teacher. (Repeat).
(5) Wrestling
(9-10) Brenner—Det. Lieut. Brenner steps into the case when a patrolman is indicted for murder after shooting an unarmed young thug. (Repeat).
9:30 (3-4-6) The Lively Ones — Color—Vic Damone, host. Guests: Andre Previn, the Limelighters, Jack Jones and others.
(7) The Law and Mr. Jones

FRIDAY

when he tries to enforce an economy wave. (Repeat).
8:20 (10) Theatre Newsreel
8:30 (3-7-10) The Flintstones — Ignorant of Wilma's rummage sale collecting, Fred calls police when he discovers his closet ransacked. (Repeat).
(4) Detectives—A psychotic killer eludes a police dragnet and boards an evening excursion steamer to hunt for a victim. (Repeat).
(5) Speedway International
(9) Route 66—A Hungarian refugee arrives in this country and learns that his wife has made a contract for him to work for a promoter who is in love with her. (Repeat).
9:00 (3-7-10) 77 Sunset Strip — Stu tries to prevent foreign agents from using diplomat's daughter in blackmail scheme. (Repeat).

LATE SHOW STAR — Red Skelton co-stars with Esther Williams in Channel 10 movie, "Neptune's Daughter," Friday at 7 p. m.

—Jones teams with his dad to crusade against political corruption. (Repeat).
(9-10) Zane Grey Theatre—"The Bible Man." Story of a circuit-riding preacher forced to fight for his life because his son thinks he is a coward. (Repeat).
10:00 (3-4-6) Sing Along With Mitch—Color—Mitch Miller recalls the people he met in his early days in New York when he haunted employment agencies for work as an oboist. (Repeat).
(7-10) The Untouchables — Ness finds a respected citizen allied with racketeers in whisky running from Canada. (Repeat).
(9) News Informational Special—"Arias and Arabesques," highlighting an opera by Douglas Moore and a ballet danced to music by the late Wallingford Riegger.
11:00 (3-4-6-7-9-10) 11 p. m. News
(5) Faces and Places
11:10 (5) Hollywood's Finest
11:15 (6) Sports Nitecap
11:20 (10) Milestones of Century
11:25 (3) Headlines of Century
(4) Entertainment, News
(9) Steve Allen Show
(10) Movie
11:30 (3-4-6) Tonight Show—Color
(7) Editorial
11:31 (7) Movie
12:45 (10) Thought for the Day
12:55 (9) Late Show
1:00 (4) 13th Hour Drama
1:30 (7) News and Daily Word
2:55 (9) Meditations, Weather

(5) Capital Movie
9:30 (4) Special for Women — "The Problem Child." Pauline Frederick interviews Dr. Nathan Ackerman, psychiatrist at the conclusion of the drama. (Repeat).
(9) Father of the Bride — Stanley unwittingly hires his teen-aged son's inexperienced jazz combo to entertain for lawyers' ball. (Repeat).
10:00 (3) The Third Man
(7) Target: The Corruptors —Newsman probes the forces behind a young singer's rapid rise to fame. (Repeat).
(9-10) Twilight Zone — The weary leader of a covered wagon party, having only a fragment of his dream of a promised land left, suddenly discovers himself in a new world. (Repeat).
10:30 (3-5) Chet Huntley Reports
(6) International Zone
(9) Eyewitness
(10) The Third Man
11:00 (3-4-6-7-9-10) 11 p. m. News
(5) Faces and Places
11:10 (5) Hollywood's Finest
11:20 (10) Milestones of Century
11:25 (3) Headlines of Century
(4) Entertainment, News
(9) Steve Allen Show
(10) Movie
11:30 (3-4-6) Tonight Show—Color
(7) Editorial
11:31 (7) Movie
12:45 (10) Thought For Today
12:55 (9) Late Show
1:00 (4) 13th Hour Drama
1:30 (7) World News, Daily Word
2:20 (9) Meditations, Weather

What do they call it when you're stung by a bee and bitten by a mosquito—both at the same time? Sting along with itch.

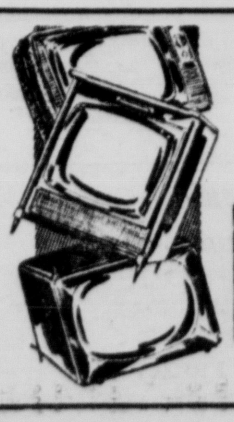

NO DOWN PAYMENT ON FAMOUS TV!
Motorola – Sylvania – Philco – General Electric
Easiest Terms In Town, Up To 24 Months To Pay
WOLF FURNITURE CO.
42 Baltimore St. PA 4-4040 Cumberland, Md.

Pepsi-Cola
Say "Pepsi, please!"

MOVIE GUIDE

SATURDAY

5:00 (9) Fly By Night
10:00 (6) The Hasty Heart
11:00 (5) The White Tower
11:15 (7) Carbine Williams
11:20 (10) Strange Intruder
11:30 (3) Cornered
12:25 (9) Fire Over Africa
2:00 (9) She Wolf of London

SUNDAY

11:00 (5) Break of Hearts
11:20 (6) It's A Wonderful World
(9) California
(10) Who's Kissing Her Now

MONDAY

5:00 (9) Scarlet Street
5:20 (10) Father Is A Prince
11:10 (5) Joan of Paris
11:25 (10) I Remember Mama
11:31 (7) Outrage
12:55 (9) Short Grass

TUESDAY

5:00 (9) Till We Meet Again
5:20 (10) Cowboy Quarterback
11:10 (5) The Locket
11:25 (10) Remember the Day
11:31 (7) This Is My Love
12:55 (9) Dust Be My Destiny

WEDNESDAY

5:00 (9) And Now Tomorrow
5:20 (10) Tear Gas Squad
11:10 (5) Flying Leathernecks
11:25 (10) Senator Was Indiscreet
11:31 (7) Jack Slade
12:55 (9) Devil Is A Woman

THURSDAY

5:00 (9) Once A Lady
5:20 (10) Egypt By Three
11:10 (5) Night Song
11:25 (10) Dante's Inferno
11:31 (7) Jennifer
12:55 (9) Blood Alley

FRIDAY

5:00 (9) Wings for the Eagle
5:20 (10) Granny Get Your Gun
7:00 (10) Neptune's Daughter
9:00 (5) Swamp Water
11:10 (5) Gunga Din
11:25 (10) Tale of Two Cities
11:31 (7) The Saxon Charm
12:55 (9) Rebel Without A Cause

Fess Parker Qualified For New Series Role

An actor who essays the role of a Senator should have the proper academic background and Producer Hal Stanley couldn't have made a better choice than Fess Parker for the title role in "Mr. Smith Goes To Washington," which debuts this fall on ABC-TV.

Fess studied law and American history and was graduated from the University of Texas with a B. A. degree. He also attended graduate school at the University of Southern California.

Gene Kelley To Narrate Golden Years' Special

"Hollywood: The Golden Years" —the dramatic and penetrating study of the era of silent movies—will be presented again on the NBC-TV Network Tuesday, Sept. 18.

Actor-dancer Gene Kelly is narrator.

ASPHALT TILE
'B' Color as low as 5½C per tile
$4.25 A Carton
CUSTOM FLOORS
138 Frederick St. PA 2-2851

NEED MONEY?
GET $50.00 to $300.00

Don't let money problems get you down! We can lend you the cash you need in just minutes . . . usually on just your signature. Friendly confidential service for over 30 years.

Barney Leibowitz

Borrow	Mo. Payment
$ 50.31	$ 3
$101.61	$ 6
$203.23	$12
$300.00	$17.71

National Loan Co.
201 S. GEORGE ST. PA 4-6622
FREE PARKING ON OUR LOT

SPORTS ON TV

SATURDAY

1:45 (10) Yankees vs. Orioles
2:10 (9) Pre-Game Preview
2:30 (3-6) Pirates vs. Cards
(9) Senators vs. iTgers
5:20 (6) Baseball Scoreboard
9:30 (9) Pro Football—Redskins vs. Eagles
10:00 (7) Fight of Week—Jose Gonzales of Puerton Rico vs. Joey Archer of New York City in a 10-round middleweight contest from Madison Square Garden.
10:45 (7) Saturday Sports Final

Baseball On Cable TV

SATURDAY

1:45 (5) Yankees vs. Orioles
2:30 (2) Senators vs. Tigers
(6) Pirates vs. Cardinals

SUNDAY

1:45 (5) Yankees vs. Orioles
2:00 (6) Pirates vs. Cardinals
2:30 (2) Senators vs. Tigers

MONDAY

8:00 (6) Orioles vs. Senators

WEDNESDAY

8:00 (6) Orioles vs. Senators

FRIDAY

8:00 (5) Orioles vs. Indians
(6) Pirates vs. Phillies

SUNDAY

12:00 (7) Championship Bowling
1:00 (7) Bowling Teens
1:45 (10) Yankees vs. Orioles
2:00 (3-6) Pirates vs. Cards
2:10 (9) Pre-Game Preview
2:30 (9) Senators vs. Tigers
3:30 (5) Duckpin Classic
5:00 (7) Wide World of Sports

TUESDAY

9:00 (5) Wrestling

THURSDAY

9:00 (5) Wrestling

FRIDAY

8:00 (6) Pirates vs. Phillies
8:30 (5) Speedway International

Belafonte Guest

Harry Belafonte will appear as a guest celebrity on "Talent Scouts" Tuesday, September 4 on the CBS Television Network. He will introduce singer Val Pringle, a member of the Harry Belafonte Singers.

MOHAWK CARPET
Burkey's Floor and Wall Coverings
Bedford Road PA 2-4975

QUEEN CITY ELECTRIC CO.
Residential — Commercial — Industrial
REPAIRING
REWIRING
RELIGHTING
Motor Rewinding and Repair
CUMBERLAND
158 FREDERICK ST. PA 2-1133

5:00 (3) Captain Treasure
(4) Bozo Show—Color
(5) News Report
(6) Adventurama—Color
(7) Porky Pig
(9) Early Show
(10) Popeye
5:15 (5) Popeye, Capt. Tugg
5:20 (10) Early Show
5:30 (3-6) Huckleberry Hound
(4) Tombstone Territory
(7) December Bride
6:00 (3) News and Sports
(4) Best of Groucho
(5) The Three Stooges
(6) Sports, Weather, News
(7) News
6:20 (3) Headlines of Century
6:25 (3) Markets
(9) Sports Time
(10) Editorial
6:30 (4) News, Weather, Sports
(5) Huckleberry Hound
(6) Keyhole—Color
(7) Sea Hunt
(9) Six-Thirty Spotlite
(10) News
6:45 (3-9-10) News
(4) Huntley-Brinkley Report
7:00 (3) Pioneers
(4) Wanted: Dead or Alive
(5) Assignment Underwater
(6) The Beachcomber
(7) Seven O'clock Final
(9) King of Diamonds
(10) Ichabod and Me
7:30 (3-4) Outlaws—A revenge-seeking artist uses his talent to fool a town, and rob a bank. (Repeat).
(5) Peter Gunn
(6-7) Ozzie and Harriet — The fraternity runs into trouble when Wally refuses to study. (Repeat).
(9) Accent

5:00 (3) Captain Treasure
(4) Bozo The Clown
(5) News Report
(6) Adventurama
(7) Porky Pig and Friends
(9) Early Show
(10) Popeye
5:15 (5) Popeye
5:20 (10) Movie
5:30 (3) Susie
(4) Tombstone Territory
(6) Rocky and Friends
(7) December Bride
6:00 (3-6) News, Sports
(4) Best of Groucho
(5) The Three Stooges
(7) News
6:20 (3) Headlines of Century
6:25 (3) Market, Sports, Weather
(9) Sports Time
(10) Editorial
6:30 (4) News, Weather, Sports
(5) Mr. Magoo
(6) Rescue 8
(7) Sea Hunt
(9) Six-Thirty Spotlight
(10) News
6:45 (3-9-10) News
(4) Huntley-Brinkley
7:00 (3) Klub Kwiz
(4) Traffic Court
(5) Cimmaron City
(6) Assignment Underwater
(7) Seven O'Clock Report
(9) Ripcord
(10) Premiere Theatre
7:30 (3-9) Rawhide — A howling prairie storm and a cattle drover with emotional problems hamper the Sedalia-bound cattle drive. (Repeat).
(4) International Showtime —"Circus Headliners." Taped in Munich, Germany. (Repeat).
8:00 (5) Manhunt
(6) Pirates vs. Phillies
(7) The Hathaways—Walter encounters family resistance when he tries to enforce an economy wave. (Repeat).
8:20 (10) Theatre Newsreel
8:30 (3-7-10) The Flintstones — Ignorant of Wilma's rummage sale collecting, Fred calls police when he discovers his closet ransacked. (Repeat).
(4) Detectives—A psychotic killer eludes a police dragnet and boards an evening excursion steamer to hunt for a victim. (Repeat).
(5) Speedway International
(9) Route 66—A Hungarian refugee arrives in this country and learns that his wife has made a contract for him to work for a promoter who is in love with her. (Repeat).
9:00 (3-7-10) 77 Sunset Strip — Stu tries to prevent foreign agents from using diplomat's daughter in blackmail scheme. (Repeat).

THURSDAY

(10) Law and Mr. Jones
8:00 (5) Night Court
(6-7) Donna Reed Show — Mary Stone wants a singing career instead of a college education. (Repeat).
(9-10) Frontier Circus — When Casey Thompson's former commanding officer sends his "black sheep" son to the T n' T Circus for toughening up, the boy falls in love with a lovely lady lion trainer. (Repeat).
8:30 (3-7) The Real McCoys — Pepino finds there is more than meets the eye to learning bull-fighting. (Repeat).
(4-6) Dr. Kildare—Dr. Kildare discovers a fellow interne among holiday auto accident victims. (Repeat).
9:00 (3-7) My Three Sons — Chip's confusion about the facts of life leads Steve to seek the aid of a comely teacher. (Repeat).
(5) Wrestling
(9-10) Brenner—Det. Lieut. Brenner steps into the case when a patrolman is indicted for murder after shooting an unarmed young thug. (Repeat).
9:30 (3-4-6) The Lively Ones — Color—Vic Damone, host. Guests: Andre Previn, the Limelighters, Jack Jones and others.
(7) The Law and Mr. Jones —Jones teams with his dad to crusade against political corruption. (Repeat).
(9-10) Zane Grey Theatre—"The Bible Man." Story of a circuit-riding preacher forced to fight for his life because his son thinks he is a coward. (Repeat).
10:00 (3-4-6) Sing Along With Mitch—Color—Mitch Miller recalls the people he met in his early days in New York when he haunted employment agencies for work as an oboist. (Repeat).
(7-10) The Untouchables — Ness finds a respected citizen allied with racketeers in whisky running from Canada. (Repeat).
(9) News Informational Special—"Arias and Arabesques," highlighting an opera by Douglas Moore and a ballet danced to music by the late Wallingford Riegger.
11:00 (3-4-6-7-9-10) 11 p. m. News
(5) Faces and Places
11:10 (5) Hollywood's Finest
11:15 (6) Sports Nitecap
11:20 (10) Milestones of Century
11:25 (3) Headlines of Century
(4) Entertainment, News
(9) Steve Allen Show
(10) Movie
11:30 (3-4-6) Tonight Show—Color
(7) Editorial
11:31 (7) Movie
12:45 (10) Thought for the Day
12:55 (9) Late Show
1:00 (4) 13th Hour Drama
1:30 (7) News and Daily Word
2:55 (9) Meditations, Weather

FRIDAY

(5) Capital Movie
9:30 (4) Special for Women — "The Problem Child." Pauline Frederick interviews Dr. Nathan Ackerman, psychiatrist at the conclusion of the drama. (Repeat).
(9) Father of the Bride — Stanley unwittingly hires his teen-aged son's inexperienced jazz combo to entertain for lawyers' ball. (Repeat).
10:00 (3) The Third Man
(7) Target: The Corruptors —Newsman probes the forces behind a young singer's rapid rise to fame. (Repeat).
(9-10) Twilight Zone — The weary leader of a covered wagon party, having only a fragment of his dream of a promised land left, suddenly discovers himself in a new world. (Repeat).
10:30 (3-5) Chet Huntley Reports
(6) International Zone
(9) Eyewitness
(10) The Third Man
11:00 (3-4-6-7-9-10) 11 p. m. News
(5) Faces and Places
11:10 (5) Hollywood's Finest
11:20 (10) Milestones of Century
11:25 (3) Headlines of Century
(4) Entertainment, News
(9) Steve Allen Show
(10) Movie
11:30 (3-4-6) Tonight Show—Color
(7) Editorial
11:31 (7) Movie
12:45 (10) Thought For Today
12:55 (9) Late Show
1:00 (4) 13th Hour Drama
1:30 (7) World News, Daily Word
2:20 (9) Meditations, Weather

LATE SHOW STAR — Red Skelton co-stars with Esther Williams in Channel 10 movie, "Neptune's Daughter," Friday at 7 p. m.

What do they call it when you're stung by a bee and bitten by a mosquito—both at the same time? Sting along with itch.

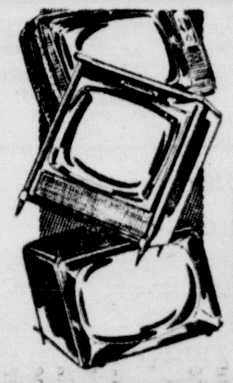

NO DOWN PAYMENT ON FAMOUS TV!
Motorola – Sylvania – Philco – General Electric
Easiest Terms In Town, Up To 24 Months To Pay
WOLF FURNITURE CO.
42 Baltimore St. PA 4-4040 Cumberland, Md.

Say "Pepsi, please!"

MOVIE GUIDE

SATURDAY

5:00 (9) Fly By Night
10:00 (6) The Hasty Heart
11:00 (5) The White Tower
11:15 (7) Carbine Williams
11:20 (10) Strange Intruder
11:30 (3) Cornered
12:25 (9) Fire Over Africa
2:00 (9) She Wolf of London

SUNDAY

11:00 (5) Break of Hearts
11:20 (6) It's A Wonderful World
(9) California
(10) Who's Kissing Her Now

MONDAY

5:00 (9) Scarlet Street
5:20 (10) Father Is A Prince
11:10 (5) Joan of Paris
11:25 (10) I Remember Mama
11:31 (7) Outrage
12:55 (9) Short Grass

TUESDAY

5:00 (9) Till We Meet Again
5:20 (10) Cowboy Quarterback
11:10 (5) The Locket
11:25 (10) Remember the Day
11:31 (7) This Is My Love
12:55 (9) Dust Be My Destiny

WEDNESDAY

5:00 (9) And Now Tomorrow
5:20 (10) Tear Gas Squad
11:10 (5) Flying Leathernecks
11:25 (10) Senator Was Indiscreet
11:31 (7) Jack Slade
12:55 (9) Devil Is A Woman

THURSDAY

5:00 (9) Once A Lady
5:20 (10) Egypt By Three
11:10 (5) Night Song
11:25 (10) Dante's Inferno
11:31 (7) Jennifer
12:55 (9) Blood Alley

FRIDAY

5:00 (9) Wings for the Eagle
5:20 (10) Granny Get Your Gun
7:00 (10) Neptune's Daughter
9:00 (5) Swamp Water
11:10 (5) Gunga Din
11:25 (10) Tale of Two Cities
11:31 (7) The Saxon Charm
12:55 (9) Rebel Without A Cause

Fess Parker Qualified For New Series Role

An actor who essays the role of a Senator should have the proper academic background and Producer Hal Stanley couldn't have made a better choice than Fess Parker for the title role in "Mr. Smith Goes To Washington," which debuts this fall on ABC-TV.

Fess studied law and American history and was graduated from the University of Texas with a B. A. degree. He also attended graduate school at the University of Southern California.

Gene Kelley To Narrate Golden Years' Special

"Hollywood: The Golden Years" —the dramatic and penetrating study of the era of silent movies—will be presented again on the NBC-TV Network Tuesday, Sept. 18.

Actor-dancer Gene Kelly is narrator.

ASPHALT TILE
'B' Color as low as 5½C per tile
$4.25 A Carton
CUSTOM FLOORS
138 Frederick St. PA 2-2851